

ГРАФ КАЛИОСТРО

КОМИЧЕСКАЯ ОПЕРА

М. ТАРИВЕРДИЕВ

АКТ I

КАРТИНА ПЕРВАЯ

ИНТРОДУКЦИЯ

Allegretto ♩ = 92

A set of five empty musical staff lines.

A set of five empty musical staff lines.

A set of five empty musical staff lines.

A set of five empty musical staff lines.

A set of five empty musical staff lines.

A set of five empty musical staff lines.

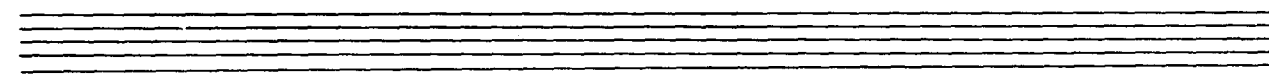
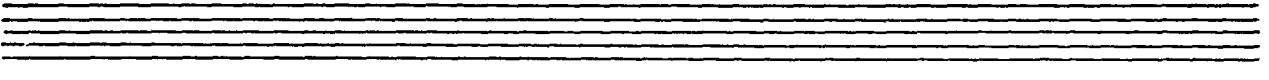
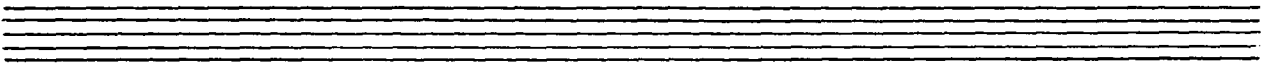
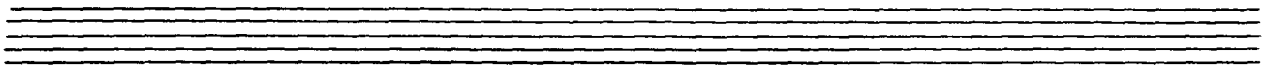
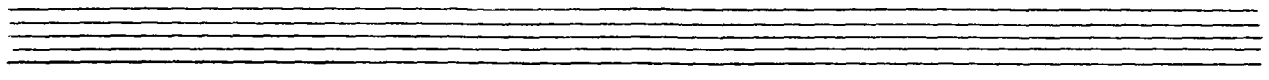
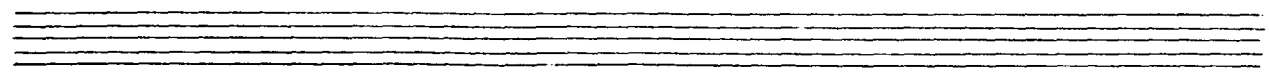

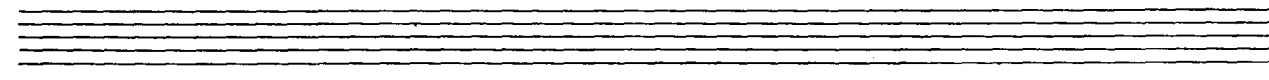

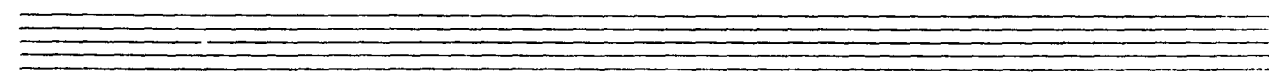

Сцена (1-й экскурсовод с группой туристов)

Сцена представляет собой один из залов музея-усады XVIII века. На стенах висят картины. Среди них картина „Портрет молодой дамы XVIII века“.

Темпо I

Экскурсовод:

Ле-ди и джепль-ме-ны, ми-ну-ту вни-ма-ни-я: во-сем-

-на- ца-тыи век ок-ру- жа- ет нас: кар-

-ти - ны, по-су- да и из-ва-знь-я - всё

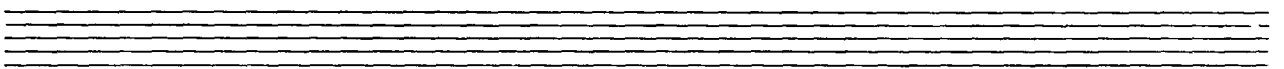

вце- лом, бее-спор- но, лас- ка- ет глаз. Гар-

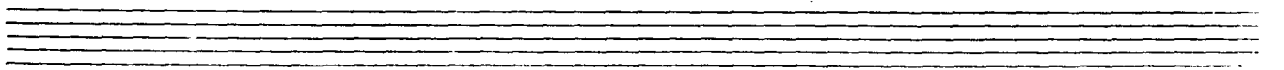

-мо - ни - я сти - ля, ни - хо - хих дис - со -

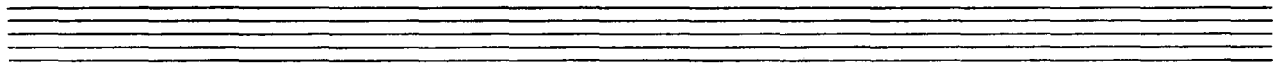

Э. -на н - сов...

Туристы:

I Турист

Это в ша - фу, поз -

сте - ци - аль - ны - е блю - да

-воль - те уз - нать?

для а - на - на - сов, Во - сем - на - ца - том ве - ке их

е - ла звать.

II Турист

А - на - на - сы?

Дос - та - в - ля - ли из за - гра - ни - цы?

This system contains a vocal line and a piano accompaniment. The vocal line has lyrics: "Дос - та - в - ля - ли из за - гра - ни - цы?". The piano accompaniment features chords and a bass line.

I Турист:
 Как, а-на-на-сы в Рос-

Са-ми вы-ра-щивали?
 -си-ю плы-ли?

в мест-ной теп-ли-це, кар-то-фе-ля не бы-ло, а-на-

- на - сы бы - ли.

III Турист: (бас)

Стра - на за -

- за - док... Е - дин - ствен - на - я на

Желтая туристка (меццо)

све - те! За - ни - шем:

mezzo

Жи - лин на а - на - нас - ной ди -

Пос-мот-ри-те на-ле-во: не-о-

-е-те.

-быт-ной кра-сы прос-ты-е кро-шен-ны-е, де-ре-

- вян- ны-е шир- мы. Ря- дом на- поль- ны-е

не ра- до- та- ю- щие га-

- сы до сих пор не-из- бест- ной ста- рин- ной

фир- мы.

А те- перь по-гля-

-ди-те на э- тот порт-рет:

Лрас-ковъ- я Лет- ров- ка -

хо-зятъ- ка у- садь- бы ов-го-

ве- ла въз-рас-те двад-ца-ти трех

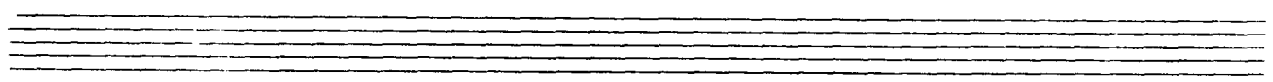

Лет, бук-валь-но, на сле-ду-ю-щий

день пос-ле свадь-бы.

I Турист

Плать-е ка-ко-е!

The second system of the musical score continues the vocal line and piano accompaniment. The vocal line has the lyrics "день пос-ле свадь-бы." and "Плать-е ка-ко-е!". The piano accompaniment continues with similar accompaniment. The system concludes with a double bar line.

II Турист

Кра-си-ва-я га-ма!

The third system of the musical score features a vocal line and piano accompaniment. The vocal line has the lyrics "Кра-си-ва-я га-ма!". The piano accompaniment continues with similar accompaniment. The system concludes with a double bar line and a final chord.

III Турист

Как и зумителько выписан фон!

Все посмотрели? Идемте прямо, сю-

-га, пожайста, на балкон.

Пусть все в нас в разлуке. И прощай, пусть в у разлуке (Левина)
А tempo ♩ = 60

Four empty musical staves are located at the bottom of the page, arranged in two pairs.

Five empty musical staves, each consisting of five horizontal lines, arranged vertically. They are currently blank, with no notes or markings.

A single empty musical staff consisting of five horizontal lines.

1-я ария Алёши

А tempo $\text{♩} = \text{♩}$

Алёша

Здрав-ствуй-те, Трас-

- ковь-я Тет-ров-на! Ха-ко-

- нец то мы сва-ми на-е-ди-не!

Стран-но. Я так вол-

-ну- юсь, слов-но, сви- да-ни-е Вы наз-

-на- ги-ли мне. Это со

мной? Са-мо-му не-по-нят-но.

Взял и влю-бил-ся в мёрт-вые хо-лет:

The second system of music continues the vocal line and piano accompaniment. The lyrics are "Взял и влю-бил-ся в мёрт-вые хо-лет:". The piano accompaniment maintains its rhythmic pattern, with some chordal changes in the left hand. The system ends with a double bar line.

ком-по-зи-ция

The third system of music shows the vocal line and piano accompaniment. The lyrics are "ком-по-зи-ция". The piano accompaniment features a change in the right hand's melody and a more complex bass line with sustained chords. The system concludes with a double bar line.

стиль, цве-то-вы - е пят-на...

Two empty musical staves, one for the vocal line and one for the piano accompaniment.

(проговоришь)

А я, меж-ду про-чим,

Two empty musical staves, one for the vocal line and one for the piano accompaniment.

$\text{♩} = \text{♩}$ (a tempo)

(пробегает запоздавший турист)

мо-лог и хо-лост...

Two empty musical staves, one for the vocal line and one for the piano accompaniment.

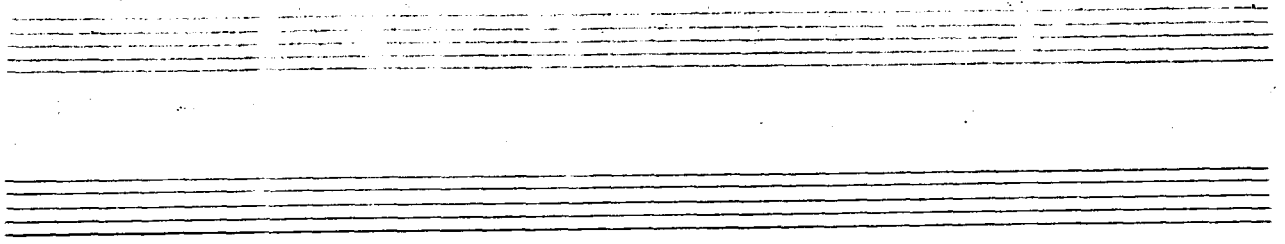

А.

это

$\text{♩} = \text{♩}$ (*al tempo*)

тол- ку в при- ду- ман- ном и- де-

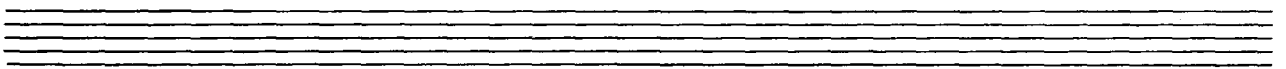

- а - ле, в едь он да- лек от

Жиз - ни зем - ной.

Ес - либ Вы зна - ли,

ес - либ Вы зна - ли, как

Му - ги пог-шу-чи-ва-ют ни-го мной.

Век се-гог-няш-ний.

Век про-шед-ший. Вре-мя по-доб-но-е

ко - раб - лю,

О - но плы - вет.

The second system of the musical score continues the vocal line and piano accompaniment. The vocal line has the lyrics "О - но плы - вет." The piano accompaniment continues with similar harmonic support, featuring a steady bass line and chordal accompaniment in the right hand.

А я - су - ма - сущед - ший!

The third system of the musical score concludes the vocal line and piano accompaniment. The vocal line has the lyrics "А я - су - ма - сущед - ший!". The piano accompaniment continues with similar harmonic support, featuring a steady bass line and chordal accompaniment in the right hand.

я су-ма-шег-шии.

Ес-либ Вы зна - ли! Ес-либ Вы

зна - ли, ес-либ Вы

зна - ли, как я вас люб-

Сцена (Администратор и Алёша)

$\text{♩} = \text{♩}$ (a tempo)

- лю!

Администратор: Федашев! Вы это играете в прятки?
Что отвертесився, а вас уже нет.
Бумаги заброшены, дела в беспорядке...

Перестаньте глазеть на этот портрет.

(появляется группа туристов и 2-й экскурсовод)

Алёша: Ах, да! Извините. Откуда мне знать,
Что я руководству был срочно нужен.

Алеша: А что за поспешность?
 Администратор: Был звонок. Важный к нам
 иностранец едет.
 Надо чтоб кто то принять его мог,
 Показать, на вопросы ответить
 Алеша: А в чем затрудненье?
 Администратор: Важ от меня порученье:
 Принять, показать, одзветить толково
 Алеша: Не жизнь, а мученье, честное слово...
 Постойте, а как мне его узнать,
 Подождите! Минуточку!

А. Насса

2-й Экскурсовод с группой туристов

Экскурсовод

Да-мен-це и-ну хер-рен! Ах-тунг, бит-те! Мы

сва-ми вхо-дим в па-рад-ный зал. Про-

-шу, по-жа-луй-ста, пос-мот-ри-те! Хо-

- 39-ин здесь гос-тей при-ни-мал.

Миристы

Об-ста-нов-ка ти-ти-на-я для той по-

-ры, от-ра-жа-ет вхуе раз-ла-

Музыкальный фрагмент, состоящий из трех систем нот. Первая система — верхняя октава с двумя нотами. Вторая система — вокальная линия с нотами и русскими словами: «-зи - тель-но! Олю - да для а - на - на - сов!». Третья система — фортепиано, состоящая из двух стaves с аккордами и ритмическими знаками.

-зи - тель-но! Олю - да для а - на - на - сов!

Музыкальный фрагмент, состоящий из трех систем нот. Первая система — верхняя октава с двумя нотами. Вторая система — вокальная линия с нотами и русскими словами: «И э - то, ко-нец - но, бо -». Третья система — фортепиано, состоящая из двух стaves с аккордами и ритмическими знаками.

И турист

И э - то, ко-нец - но, бо -

Музыкальный фрагмент, состоящий из трех систем нот. Первая система — верхняя октава с двумя нотами. Вторая система — вокальная линия с нотами и русскими словами: «Квас не жа-ло-ва-ли - ка - лы для ква - са?». Третья система — фортепиано, состоящая из двух стaves с аккордами и ритмическими знаками.

Квас не жа-ло-ва-ли

-ка - лы для ква - са?

бъ-ше-м све-те, лю-би-ли шам-пан-ско-е, не

ти-ли вод-ки. Муж-чи-нам в тан-цах тех

дав-ниж сто-ле-тий... о-чень нуж-на бы-ла

твер-доть по-ход-ки.

I Турист

Вод-ки не пи-ли?

II Турист

Рус-ски-е лю-ди?

Ко-ло-саль-но!

II Туристка

Ть бы-ли ги-ган-ты! Э-то про-па-

А те-перь пос-мот-

-зак-га.

pp

-ри-те на э-тот пор-трет: Трас-

φ

-ковья Пет-ров-на, хо-зяи-ка у-

- садь- бы. Выб- ра- ла му- жа

прек- лон- ным лет. ов- го- ве- ла на

сле- ду- ю- щий день пос- ле свадь- бы, а по-

э. - том са-ма скон-ча-лась восхо-ре,

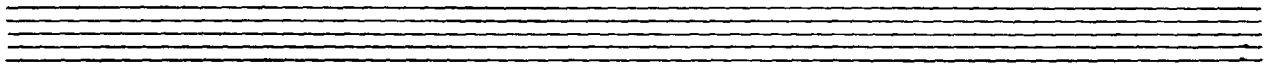

то ли от ра-дос-ти,

то ли от го-ря.

IV Турист (Тенор)

По-гу-мать толь-ко у-жас-на-я гра-ма!

V Турист

Крас-ки тог-но по-доб-ра-ны в та-м!

Все пос-мот-ре-ли? У-дем-те пря-мо... сю-

-да, по-жа-луй-ста, на бал-кон!

(уход турнетов)

(*allegro*)

От толпы отделяется хорошо одетый
человек. Это Каллиостро.

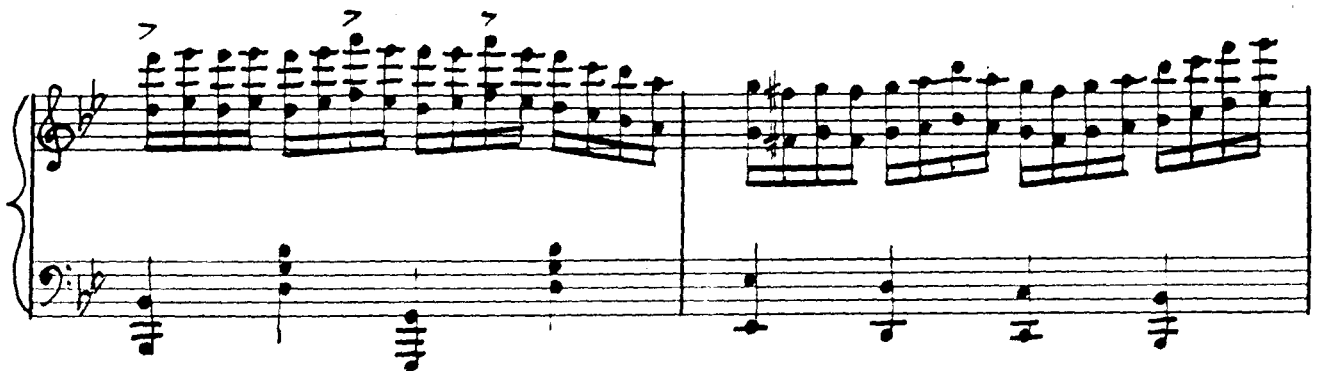
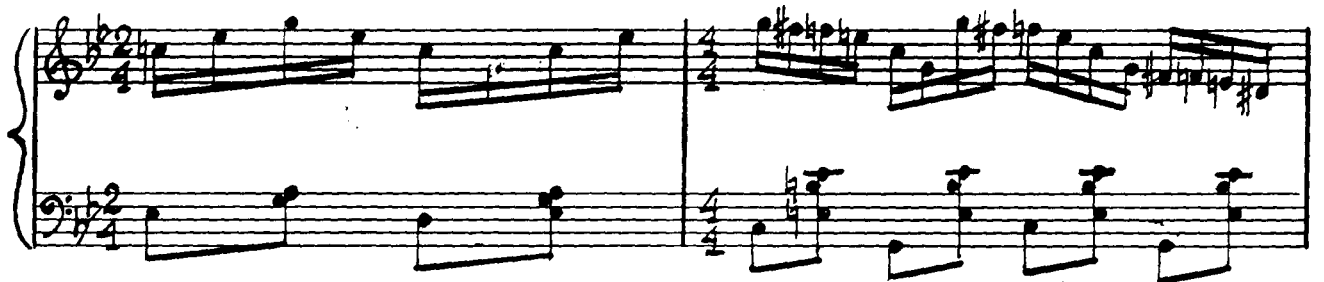

Two empty musical staves.

Two empty musical staves.

Two empty musical staves.

Two empty musical staves.

Attacca

Речитатив и сцена Калиостро

$\text{♩} = 155$

Калиостро *p*

Стран-но... По-нять не мо-
p еrese - - -

-гу взем де-ло?

- и - ды... Я, глав - ко - е, - грусть...

ТЬё - то боль - шо - е,

(говорит)

Стран - ко - е го - ре... Вке - шать - ся?

Я, впро - чем, нет! ка - ко - е мне де - ло?

(делает несколько шагов к выходу и останавливается

в раздумьи)

к.

Нет, Не мо-гу. Водь сам се-бя

ста - ну ко-рить за гьрет-воеть.

Не ду-ду жед- лить.

The third system of the musical score concludes the vocal line and piano accompaniment. The lyrics are "Не ду-ду жед- лить.". The piano accompaniment features some complex chordal textures in the right hand and a steady bass line in the left hand.

48 (обращается к висевшим на стене портретам генералов)

Гюз- воль- те уз- нать, что про- це.

sf sf

- хо. гит? " илс вар- те'

жду.

(просто поговаривая) Прощу ответить, господа генералы!

Сцена Генералов и Калиостро

(Выбегивают висящие на стене портреты четырех генералов)

Allegretto ♩=152 (остро, затаенно)

Генералы

Allegretto ♩=152 (остро, затаенно)

pp

pp *a2*

Пам па́та пам пам пи́та па́та пам пам. Пам па́та пам пам па́та па́та пам пам.

pp

Раз, гва! Раз, гва! Горенеде-га!

Пам паром пам пам пам пам пам пам.

там пара тамтамтамтам парампара. Раз, два! Раз, два!

Торе не бе-да!

Т.

(чётко)

К.

Я про-сил бы ближе где-лу, го-спо-да!

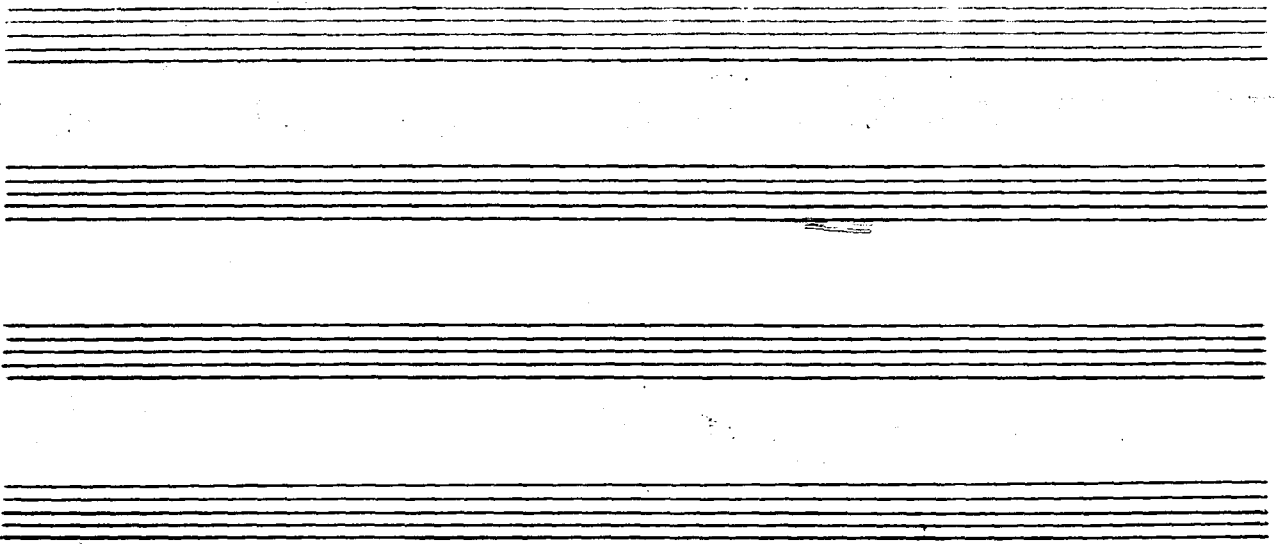

(a2)

Вы пос-лу-шай-те, Ва-ше си-

(a2)

-я-тель-ство, наш ко-рот-кий во-ен-ный дох-

1, 2^н

- лаг.

3^н 4^н Мы из- ло - жим Вам все од-сто-

- я - тель-ства, хоть мол- га - ли два ве - ка пог-

- ряг.

Все Грас-

-ковь - я Пет-ров- на, как во-дит-ся,

до се- год- ня ей у- дер- жу

нет!

и влю-

-би - ла о - на, гре - хо -

вог - ни - ца,

fals.

fals.

гоб - ра мо - лог - ца

в э - тот порт - рет.

раз, гла, раз, гла, 20-ре не де-га.

Continuation of piano accompaniment from the first system.

раз, гла, раз, гла,

sf

20-ре не де-га.

Continuation of piano accompaniment from the fifth system.

Т.

К.

Вот как! Э - то сов-сем ни кге-

- му. Ска-жи-те, нуж- на ли по-моще-му?

Т.

(a2) > > > >

Пам пом пам пам

(a2)

пам папа пам пам папа папа пам пам

sf

πam πa τα πam πam πam.

Πam πa τα πam πam πa τα πa τα πam πam πam.

γ.

κ. (нетерпеливо)
Ближе к делу, господа!

I

Г. По до-не-се-ни-ю раз-вед-ки пол

p

дня си-дел на та-бу-рет-ке.

II

и-дет со-да.

III

Но вот он встал.

IV

и-дет со-да.

Калиостаро (торопливо): Прошу вас тише, господа!

(постепенно затихая)

f
Пам па та пам пам пам па та ном пам
p

p

Пам пам па та па та пам пам пам пам
Пам па та пам ном пам.

sf sf sf

(ζυθοποιον)

πam πaτa πam πam πam πam πam πam
 πaτa πaτa πam πam πam πam πam πam πam

πaτa πaτa πam πam πam πam πam πam πam πam
 πam πam πam πam πam πam πam πam πam πam

πam πam πam πam πam πam πam
 πam πam πam

ppp

Alacca

Сцена и диалог Калиостро и Алёши

Adagio

Калиостро: Простите за беспокойство, я неможето...
как это... затлутаня.

Алёша: Это случается сто раз
в году...
Хотите - я вашу группу
найду?

Калиостро: О нет! Не надо. Я - не турист.
Я - оккультных наук магистр
Доктор теософии и - "антропу"
В музеях люблю
Изучать старину.

*Алеца: Очень приятно. Надеюсь вам
Наши понравились экзоты?*

Калиостро: Катюших! Здесь мало что и жекилось!

*Алеца: Вы здесь бывали?
Калиостро: О, ие! Гесть и жев...*

... Тогда в грязи у меня зивяз
Этот мой... как его? та-ран-мас!

Алеша: Ценю ваш юмор!.. А марка какая?

Калиостро: Кого?

Алеша: Как кого? Шарантаса, конечно!

Калиостро: При чем здесь марка? Не понимаю.

Вся суть - в этикетке: был пьян и беспечен...
И к тому же устала кобыла...

Алеша: Да? Скажите, а когда это было?

Калиостро: А всежидесятым, наверно,
году.

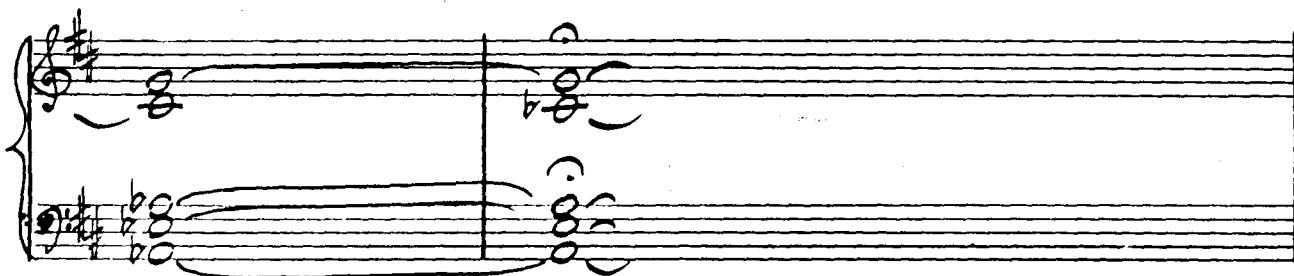

Алеся (холодно): Ах, вот как... Я к выходу вас проведу.

Калиостро: Да... В тыща семьсот восемьдесятм. Точно.
В июне? Или в июле? Ляпусё те моряэ
запамятовал. Пардон.

Алеся: Не имеет значения - век, месяц...
Датировать не обязательно сон.
Поидёжте...

К. К кому торопиться? Здесь так приятно | Знаете, в кои сужде-
сидущий век,

вол-не-ний нет.

и

толь-ко по-кой. и лег-ка-я дре-ма.

Атласа

Дуэт Калиостро и Алёши

Andante ♩ = 120

Алёша

Калиостро

tr

Тай-но-ю вре-мя пок-ры-ло ли-хи,

tr

А.

К.

ра-с-тво-ри-те об-ра-зы, ис-те-зи жи-во-венъ-я

и хри-ста-ля по-гас-ши-е бли-хи

у-нес-ли на ве-хи тью-то ра-доетьи сом-ненъ-я

и о-гор-чень-я.

Жно-го-е зна-ют э-ти сте-ны

зна-ют лю-бовь и зна-ют из-ме-ны

Всё прощ-ло всё прощ-

-ло. Вез-ность бро-дит по му-

-зей-ным за-лам, Но пом-ню

Во пом-ню я, но пом-ню,

но пом-ню я как все-е-ло здесь

бы-ло ког-да-то, но-и сразу...

Где ты, мо-ло-доец мо- я?

Все ви-дел я! Все зна-ю я!

и что мне де-лать, ес-ли столько лет, я все гля-

- жу на э- тот бе- лый свет!

Всг- ный свет! В нём лег-

ко и тя- же- ло, в нем и де- ко и тем- ко и серь-

- ёз-но и смеш-но. Вех за ве-ком не спе-ша,
 вех за ве-ком не спе-ша
 жизнь и-дёт...

Алёша

Жизнь и - дет, э - то вер - но, что жизнь и - дет...

Но нам по -

- ко - я не да - но, Мы стремим - ся за мег -

- той, а е-ё нети нет...

Нет дав-но. Жизнь и-дет. От-ле-

- та- ют, как лиетъ-я за го-дом год...

А я все жду по-нап-рае-ну при-

-хо - га ме- ты не яе-ной,

по-тук не-ют

стран-ной ме-ты мо-ей.

А я жи-ву в о-жи-дань-и я

жду с меч-той сви-данья, я

жду. ... я жду.

я жду, я

Тай - мо - ю вре - мя пок -

жду е мо - ей меч - той

- ро - ет ли - ки, по - туск - не - ют об - ра - зы, ис -

сви - дань - я,

- гез - нут мгно - вень - я. И хруст - та - ля по -

струн- ной мо-
 гас- ши-е бли-ки у- не-сут на- ве-ки зрю то

- ей мет- той.
 ра-дость и сом- нень- я, и о- гор- зень- я...

С меч- той сви- дань- я.
 и о- гор- зень- я.

Так пой-дем. те?

Речитатив и диалог

Алеша:

Калиостро:

Ах, Алексей Алексеевич! Всё то вы спешите, торопитесь!

Алеша: Позвольте! Вы знаете, как меня зовут?

Калиостро: Но это же так просто! Да, пардоне муча,

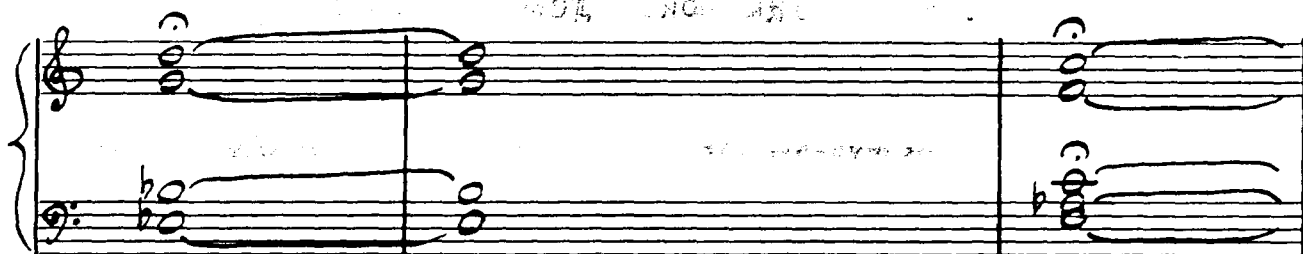

простите меня великодушно, я забыл вам представиться!

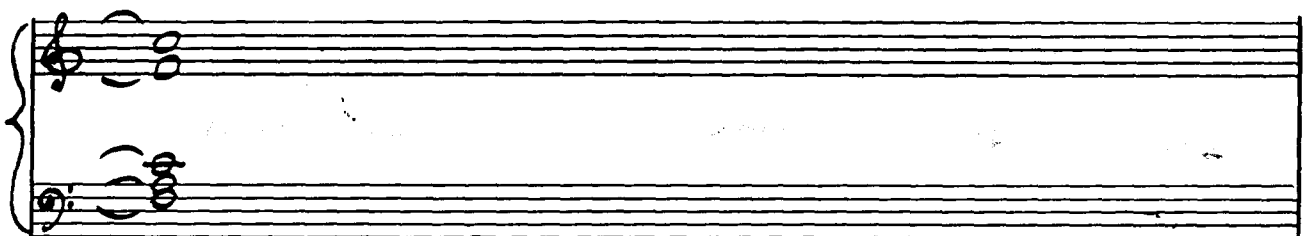

Джузеппе Бальдамо.

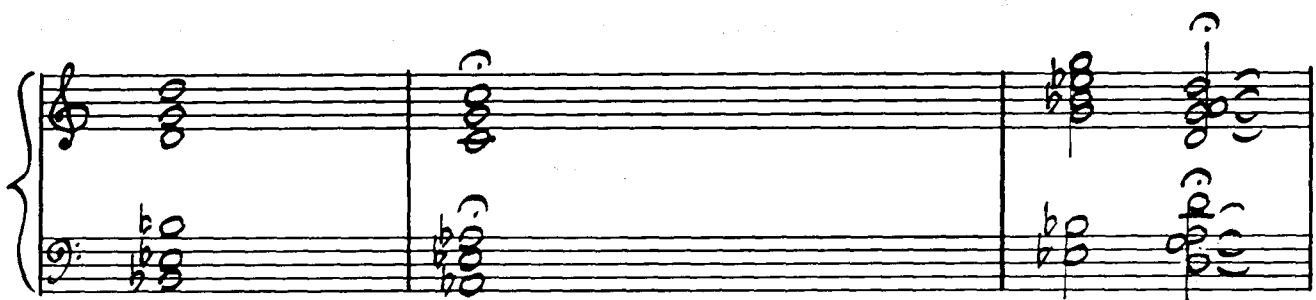

Алеша: Очень приятно. Федяшев.

Калиостро: Безмерно рад! Исключительно счастлив
в знакомству. Грацио, синьор, грацио!

Алеша: Скажите, был в своё время известный
маг, международный авантюрист,
Джузеппе Бальдамо... Он, извините,
вам не предок?

Калиостро: Да, да! Дузенте Бальдамо - великий маг
и волшебник! Еще я имею второе имя -
граф Калиостро.

Алеша: Значит, родственник. Я почему-то так и
подумал. А от того Калиостро у вас в
селье ничего не осталось? Листем? Записок?
Ну, после того, как он умер в Риме, в
замке Святого Ангела.

Калиостро: Это значит умер?! Бежал!

Алеша: Кто бежал?

Калиостро: Я.

Алеша: Позвольте... Этого не может быть!

Калиостро: Почему?

Алеша: Это же абсурд!

Калиостро: Как сказать! Вот вы, современный молодой
человек - так? - А влюбились в мертвый
портрет. Это же тоже абсурд!

Алеша: Извините, это вас не касается.

Калиостро: Конечно, это же ваш абсурд, а не мой.

Алеша: Не понимаю! Чего вы хотите?

Калиостро: Какой вы нервный, Алексей Алексеевич!
И впрямь, это даже хорошо.

Алеша: Почему?

Калиостро: А потому, как шер, что я хочу предло-
жить вам ма-а-ленький эксперимент.
Давайте сотворим чудо, оживим её!!

Калиостро: Конечно, это же ваш абсурд, а не мой.

Алеша: Не понимаю! Чего вы хотите?

Калиостро: Какой вы нервный, Алексей Алексеевич!
А впрочем, это даже хорошо.

Алеша: Почему?

Калиостро: А потому, как шер, что я хочу предло-
жить вам та-а-ленький эксперимент.
Давайте сотворим чудо, оживим её!!

Сцена

Алеша: Кого её?

(затаянно).
♩ = 176

p

Калиостро: Её.

(изумленно) *Грасковью Петровну?!*

Л.

Ж.

Вы е - ё лю-би-те?

И для люб-ви нет не-воз-

- мож-но-го.

Как из-вест-но

"Эр - зо"
 га - вай - те о - жи -

- вим! Скажите, хо - ти - те, гест - ко, у -

This system contains the third and fourth systems of music. The vocal line continues with the lyrics "- вим! Скажите, хо - ти - те, гест - ко, у -". The piano accompaniment continues with similar harmonic and melodic patterns.

хо - ту!
 - ви - деть э - ту га - му жи - вои?

This system contains the fifth and sixth systems of music. The vocal line concludes with the lyrics "хо - ту!" and "- ви - деть э - ту га - му жи - вои?". The piano accompaniment features more complex chords in the right hand and a steady bass line in the left hand.

Но не мо-гу по- ве- рить...

Впро- чем, вы у- же по- ве- ри- ли

мне и э- то прех-рае- но!

Без ве - ры, мой друг, гу - дес не бы-

- ва - ем! Ве - ра са - ма тво -

- рит гу - де - са. и - так, ре -

Музыкальный фрагмент, состоящий из вокальных партий и фортепиано. Включает ноты, аккорды и ритмические обозначения.

Вокальные партии: *Да... Но*

Пiano: *- шай- тесь!*

Музыкальный фрагмент, состоящий из вокальных партий и фортепиано. Включает ноты, аккорды и ритмические обозначения.

Вокальные партии: *как же... Не на-до... Да-*

Пiano: *как же...*

Музыкальный фрагмент, состоящий из вокальных партий и фортепиано. Включает ноты, аккорды и ритмические обозначения.

Вокальные партии: *- вай - те луг - шей - мем - ся де - лом...*

Пiano: *- вай - те луг - шей - мем - ся де - лом...*

„Рес- ти- ту- ци- о ади-тег- рум“

О-жив-ле-ни-е о-су-щеи-вать не по-

-лу-тит-ся, ... «Экс аб-рут-то»

Но есть, бес пог-ро- тов- ки. Преподвесею

реть и-дет о вое

и о са-мом оди- ек-те, хо-нет-но

Музыкальный фрагмент, состоящий из вокальной партии и фортепиано. Вокальная партия начинается с ноты G4, за которой следуют ноты A4, B4, C5. Фортепиано играет аккорды в левом и правом голосах. Временная метка 4/4.

Да-ле-е,

Музыкальный фрагмент, состоящий из вокальной партии и фортепиано. Вокальная партия начинается с ноты G4, за которой следуют ноты A4, B4, C5. Фортепиано играет аккорды в левом и правом голосах. Временная метка 4/4.

на - го выд- рать вре- мя.

Музыкальный фрагмент, состоящий из вокальной партии и фортепиано. Вокальная партия начинается с ноты G4, за которой следуют ноты A4, B4, C5. Фортепиано играет аккорды в левом и правом голосах. Временная метка 4/4.

Смо- ей тог- ки зре- ни -

- я э - то по - ног.

А что я дол-жен де- лать?

Не пре-ры-вай-те! я бу-ду де-лать!

Вы же должны толь-ко

гу-мать об э-той о-со-бе. Толь-ко о

ней. Отсе-ро за-

- ви - сит ус - пех зу - гее - но - го

прев - ра - щень - я! Ду-май-те!

Ду-май-те! Ду-май-те! Ду-май-те!

Ду-майте! Ду-майте!

Ду-майте! Ес-ли вы не-су-ме-е-те

то. „Ус-сах-те ка-у-за,

цес - сат эф - фех - тус."

с пре - хра - ще - ни - ем при - чи - ны,

пре - кра - тит - ся и дей - стви - е.

толь - хо в э - том за -

This system contains the first two systems of a musical score. The top system is a vocal line in G major, 2/4 time, with lyrics "толь - хо в э - том за -". The bottom system is a piano accompaniment with chords and a bass line.

- лог уе - не - ха.

This system contains the second two systems of the musical score. The top system is a vocal line with lyrics "- лог уе - не - ха.". The bottom system is a piano accompaniment with chords and a bass line.

Е - ще по - про -

This system contains the third two systems of the musical score. The top system is a vocal line with lyrics "Е - ще по - про -". The bottom system is a piano accompaniment with chords and a bass line.

Думайте! На-ко-нец, о-
 - деж- да! О- гень
 важ- но! Ли- те- го

(гитая, как заклинание)

СИН - МЕ - ТИ - ЛЕС - КО - РО

И МЕ - ТАЛ - ЛИ - ЛЕС - КО - РО.

Думайте, думайте!

System 1:
Vocal line: *Думайте!* (Dumayte!)

System 2:
Vocal line: *Думайте, думайте!* (Dumayte, dumayte!)
Piano accompaniment: Similar to System 1.

System 3:
Vocal line: *Думайте, думайте!* (Dumayte, dumayte!)
Piano accompaniment: Similar to System 1.

К.

Вот и всё. „Адь-е, мон шер, а-ми!“

Атасса

(Каллоэстро быстро уходит и теряется в толпе экежурсаков, Клема оцепенело смотрит ему вслед)

ff.

riten.

И может по-ве-рить словам мудре-ца? Тот, кто

Andante (♩ = 6)

хо-зет о-си-лить го-ро-гу,

riten.

дол-жен ит-ти до кон-ца.

(Алеся уходит)

Атасса

Финал картины

(Вызываются портреты генералов)

♩ = 72

Генералы

♩ = 72

От ге-го все на свете так

слож - но ?
и ку- да э-то го-ды ле-

- тят... По-ге- му не воз-мож-но, от те-

- го не-воз-можно ? Где у- шедший вер-нуть на-

- 3 a 9 .

a 2

По-ра-ло-жить-ся-ста-ть-у-ста-ль-и-м, в-е-ра-

жен-ь-я-с-та-в-ни-х, ге-не-ра-лам.

Но-е-с-ли-ва-м-пр-и-на-ть-ся-ге-с-т-но

rit.

a tempo

нам все, что будет очень очень интересно.
От ге-

rit.

a tempo

- ро всё на све-те так слож-но и ку-

- га э-то го- ды ле- тят! От ге-

- го не-воз-мож-но, по-те- му не-воз-мож-но день у-

-шед-ший вер-нуть на- за-г?

Пробили ку-ран-тыг. Дль за-ка-та свет...

Ис-те-ли экс-кур-си-ты...

Экс-кур-со-во-гов нет... Ту-ще-та-м-те-ни

Замирает шаг. И нам приходит время

у-хо-дитъ во мрак... 3
От те-

-го все на све-те так слож-но! и ху-

-га э-то го-го-ли ле-тит? По-те

-му не-воз-мож-но? От-ге-го не-воз-мож-но?

Вех минувший вер-нуть на-

-заг. Отге-го не-воз-мож-но? По-ге-

- му не-воз-мож-но? Век ми- нув-ший вер-нуть на-

- 329?

КАРТИНА ВТОРАЯ

Сцена Алеши и Марии

Allegretto ♩ = 146

Allacca

Мария

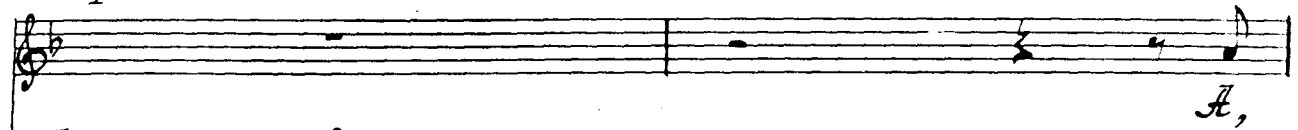

Алеша (взволнованно)

Ма-ша, пони-ма-ешь, я прое-то рас-те-рял-ся

мо-жет быть, вди-рек-ци-ю об э-том за-я-вить?

ff

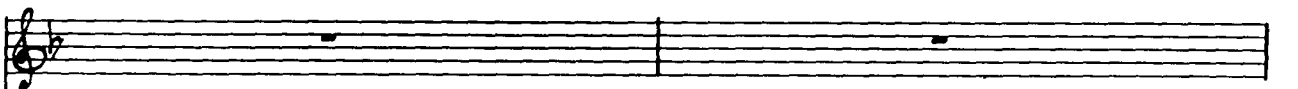

что ска-жу я им? Что встре-тил и-ное ст-ран-ца, хо-

- то-рый со-ди-ра-ет-ся Трас-ковъ-ю о-жи-вить. От-

- пра-вятъ пси-хи-а-то-ру и э-тим кон-чат

И ес-ли э-то
 ге-лю.

ро-зыт-рыш?

За-чем? Три-

- ти- ны нет, бо-юсь

Он за-мо-

- ро-тит мне го-ло-ву у-ме-ло, а сам ре-шит тем

Ска -
вре-ме-нем ух-расть у нас порт-рет.

- жи, а ты и вправ-ду по-ве-рить вэ-то

мо-жешь?
Нет. Прос-то ин-те-рес-но. Не

Ой, что-то ты, А-лё-ша, мне
бо-ле-е то-го.

го-ло-ву мо-ро-зишь!
Да нет же! Я про-

-шу со-ве-та тво-е-го! И по-мо-щи.

А на-го все-го то о-чень

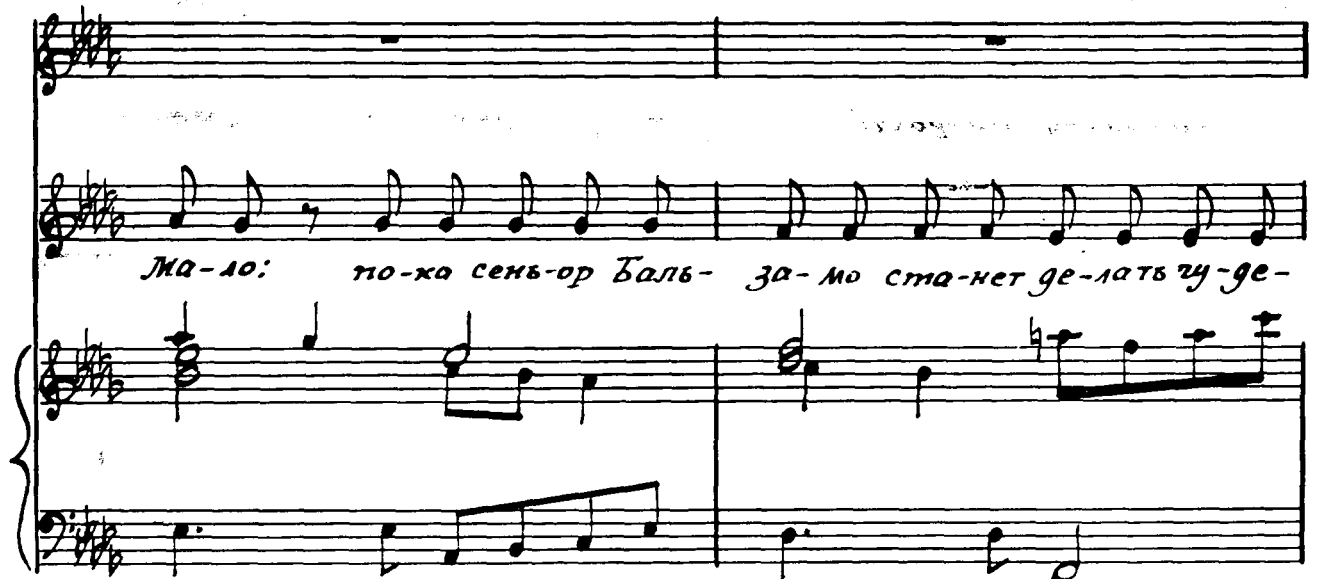

Ма-ло: по-ка сень-ор Баль-за-мо ста-нет де-лать чу-де-

This system contains the second line of music. The lyrics are "Ма-ло: по-ка сень-ор Баль-за-мо ста-нет де-лать чу-де-".

- са, чтоб ты вот здесь за шар-ма-ми нем-но-го по-сто-

This system contains the third line of music. The lyrics are "- са, чтоб ты вот здесь за шар-ма-ми нем-но-го по-сто-".

Музыкальный фрагмент, состоящий из вокальной и фортепианной партий. Вокальная партия начинается с ноты «ля» (G4) и содержит текст: «- ля, ме-ня под-стра-хо-ва-ла, хо-тяб на пол-та-». Фортепианная партия включает аккорды и мелодические линии в правой и левой руках.

Музыкальный фрагмент, состоящий из вокальной и фортепианной партий. Вокальная партия начинается с ноты «ля» (G4) и содержит текст: «Ну, ес-ли э-то нуж-но, то -са!». Фортепианная партия включает аккорды и мелодические линии в правой и левой руках, с триолями в правой руке.

Музыкальный фрагмент, состоящий из вокальной и фортепианной партий. Вокальная партия начинается с ноты «ля» (G4) и содержит текст: «друж-ба э-то друж-ба, то ты уж мне по друж-бе хо-». Фортепианная партия включает аккорды и мелодические линии в правой и левой руках.

- ты бы эту пог-етавь! А-

Ты, Ма-ша, просто пре-лесть!

- ле-шенька, не-уж-то?

Вдруж-бе жен-ской, Ма-ша, у-

- ве-рил-ся, пред-ставь!

Ну, а я, дружище, буду ждать тебя.
 Что доволен?

Счастлив! я
 пошел переодеваться
 (уходит)

Ария Марии

Andante ♩ = 69

mp — 3 —

Ве-тер за- жег ми-ш — о- ны ог- ней,

3 —

вок-нах го-мов те-ни лю-дей, но

3 — 3 — 3 — 3 —

Толь-ко зер-ка-е ес-ть ок-но, что все. 20 лине рог-ней.

Нет тя-же-лей без от-вет-ной люб-ви

мир за-мол-чал, зо-ви не зо-ви ник-

- то не по мо-жет, ник-то

не по-мо- жет, ник- то не по-мо- жет, зо-

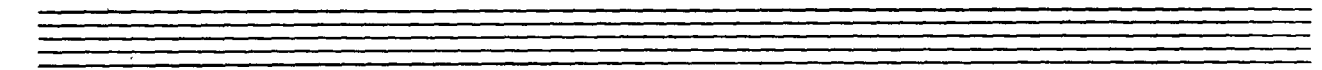

- ви , не зо - ви.

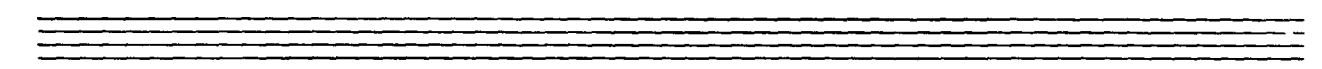

я мол-гу, встре- та-я су-чай но те-бя,

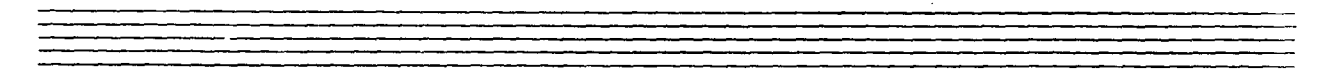

я шеп-ту скры-ва-я шеп-ту про-се-бя взгля-

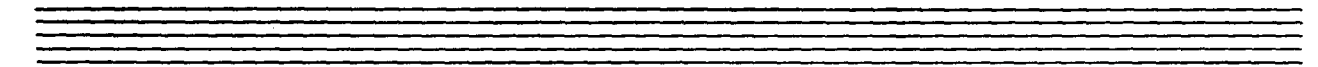

-ки на ме-ня, взгля- ки на ме-ня.

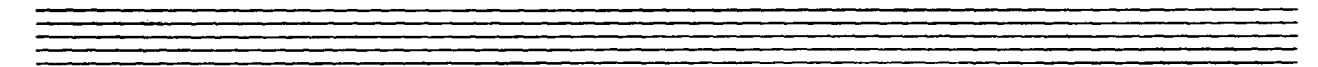

я люд-лю без-от-

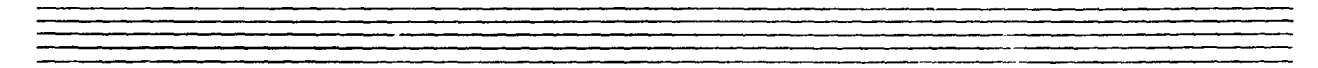

Meno mosso

- вет-ко люб-лю. Ве- рю я, что судь-

-бу у-мо-лю и ка-деж-да мне си-лу да- ети за сча-стье ве-дет и я знаю на-с-

-та. нет судь-бы по-во-рот. Нет тя-же-лей без от-

- вет. ной люб-ви. Мир за-мо-гал. за-

- ви не зо-ви,- ни-кто не по-мо-жет, ни-

- кто не по-мо-жет, ни-кто не по-мо-жет, ни-

- кто не по-мо-жет, зо-ви не зо-

morendo (Мария замирает,

- бн.

morendo

опустив голову)

Атласа

(В зал входит Жан Локр, он же Цван Ложкин)

Сцена Марии и Жана

Allegretto
Мария

Жан (шепотом) э. то е. щё кто?

Дел- ло, # мисс!

Мне к А-лек-сей А-лек-се-и-чу!

pp

к Алёше? А затем?

За кон-суль-та-ци-ей, Есть у ме-ня не-сколь-ко до-сок,

(непонимая)

ТАК ЭТО КЛОТНИ. КАМ!

p

Allegro ♩ = ♩ (♩ = 126)

He-e... У-ко-ны у ме-ня. А ка-

p

-хи-е, зёрт их зна-ет!

Вот, А-лек-сей А-лек-се-и-ч спе-циа-

- лист! Сог-но-го

взгля-га се-зём!

- ня-ти-е!

Пло-хо - вать, лов- зить! Ва-

- же-ни-вать! те. бе не против-но?

(Быстро проговаривая)

Але-е... У мене талант! Що ж мене сю в землю заривать?

Так можно и комплексы неполноценности получить!

pp

*Назвательства слов! А ведь наверное, хот
да то местала чем-то...*

(Проговаривая)
Мешать - это не по мне.
Пустое дело!

Куплеты Жана

Moderato $\text{♩} = 100$

Жан

mf sf sf

8-7 gliss. 8-7 gliss.

У- де-а- лизм наш век не ух-ра-ша-ет!

sf

8-7 gliss.

Мне ги-а- лек-ти-ка ху- не-ху клюг да-ет;

8-7 gliss. 8-7 gliss.

Ес- ли кто-то у хо- ро-то по-ху-на- ем,

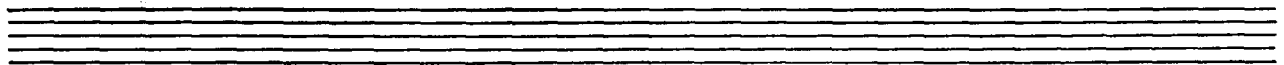

ес- ли кто-то у хо-ро-то по-ху-

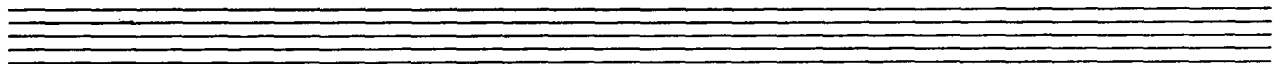

-на- ем, зна-чит кто-то, зна-чит

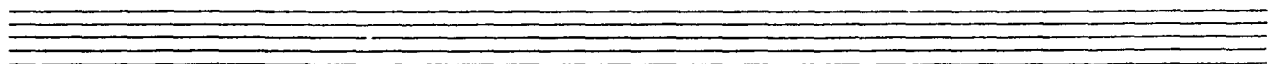

кто - то, зна - чит кто-то кто-то

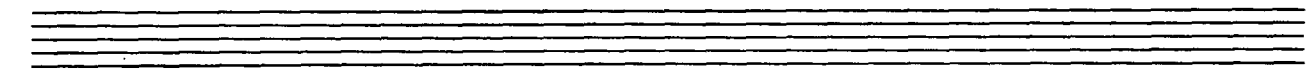

про-га - ем.

8-me gliss.

sf

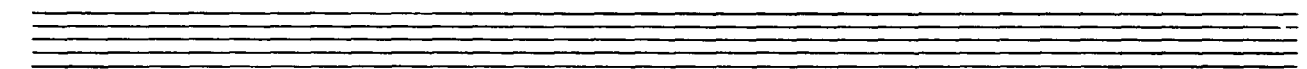

Молв - ко том

8-me by-

8-me gliss.

sf

sf

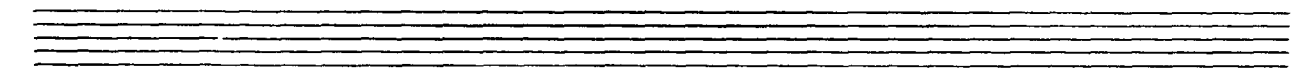

- быт же не бы-ва-ет, кто у-ме-ет ге-лать

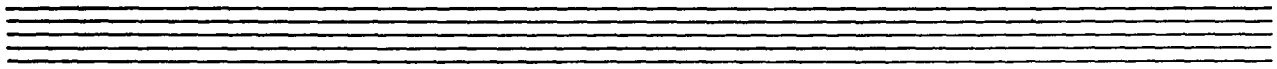

все на о-бо-рот: то, что цен-но -

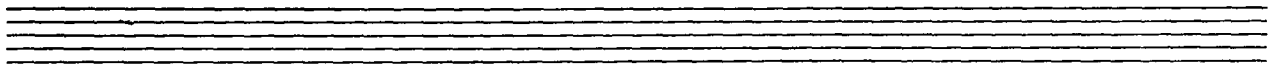

де-ше-во ску-па-ет, то, что цен-но -

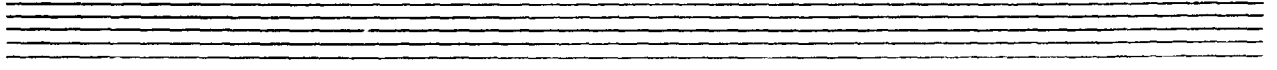

gë-še-vo sxy-na- em u za go-po-ro ge-

Two empty musical staves, one for the vocal line and one for the piano accompaniment.

-šëv-xy pro-ga-em, u za go-po-ro ge-šëv-xy pro-ga-

Two empty musical staves, one for the vocal line and one for the piano accompaniment.

- em!

Two empty musical staves, one for the vocal line and one for the piano accompaniment.

Но слу- га-ет-ся и ум-ни-ца вли-па-ет:

у- га-дать кельзя со- бьтй на-пе-рёд!

The second system of music continues the vocal line and piano accompaniment. The vocal line lyrics are "у- га-дать кельзя со- бьтй на-пе-рёд!". The piano accompaniment continues with similar harmonic support.

Ес- ли кто-то у ко- го-то по-ку-пает,

The third system of music continues the vocal line and piano accompaniment. The vocal line lyrics are "Ес- ли кто-то у ко- го-то по-ку-пает,". The piano accompaniment continues with similar harmonic support.

ес- ли кто-то у хо- ро-то по-ку-па-ет,

зна-ют кто-то, зна-ют кто-то,

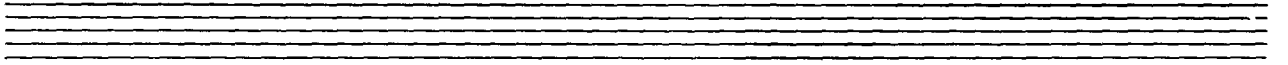

зна-ют кто-то, зна-ют кто-то хо-ро-то про-га -

(Появляется Алеша,
закутанный в простыню)

- em.

sf

Two empty musical staves, one for the vocal line and one for the piano accompaniment.

Two empty musical staves, one for the vocal line and one for the piano accompaniment.

Но слу- га-ет-ся и ум-ки-ца вли-па-ет;

Two empty musical staves, one for the vocal line and one for the piano accompaniment.

у-га-дать нельзя со-бы-тий на-пе-ред!

Ес-ли кто-то у ко-го-то по-ку-

-па-ет, ес-ли кто-то у ко-го-то по-ку-

- па - ем зна-ет кто-то

ко-го-то, бы-ва-ет, про-га-

- ем... (замечая Алешу)
Ой, кто это?

Мария: Откуда ты, странник?

Алеша: Из страны джиги. Ты пожимаешь, всё перебрал и все, как назло, сплошная симметрия! Пришлось одеть вот это!

Жан: Ну, он даёт! Вы что - на маскарад отсюда?

Алеша: Да...

Жан: Ну жея здесь... дел такая груда!

$\text{♩} = 177$

Алеша

(Маше)

Мне некогда! От-стань! Ка-жет-ся по-ра!

ритм *pp* *sempre*

Ты прячься, Маша... Нет!..

Гос-той! Возь-ми га-сы! О-

- ни же из ме-тал-ла

Но, возь-ми! (Наша берет гаesy и скрывается за ширмой)

Жан: Алексей Алексеев! Это же - момент!

Алеша: да-вай, у. би-рай-ся!

Жан: ме-ня ждёт кли-ент.

The second system of the musical score continues the vocal and piano parts. The vocal line includes the lyrics "Алеша: да-вай, у. би-рай-ся!" and "Жан: ме-ня ждёт кли-ент.". The piano accompaniment continues with similar harmonic and melodic patterns. The system concludes with a double bar line.

А.

Тро-за пог-

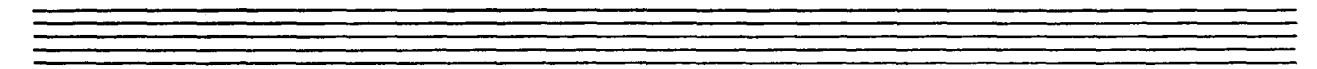

-хо-гут.

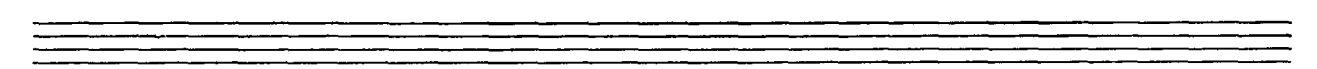

Об-ста-нов-ка как раз для о-гу-

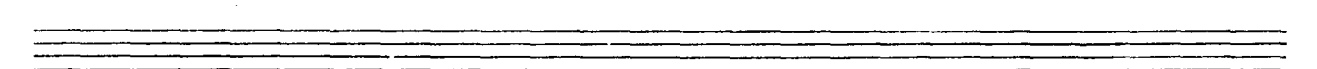

Сцена Калиостро с Алёшей и Жаном

$\text{♩} = 160$

Калиостро

The third system of the musical score features the vocal line with the lyrics "Так...". The piano accompaniment continues with its characteristic rhythmic pattern. The system concludes with a long, sustained note in the left hand.

Лож - хин У - ван... де - взят - наг - цать

лет, весь - та сред - не - е об - ра - зо -

The second system continues the musical piece. The vocal line has a similar rhythmic structure to the first system. The piano accompaniment maintains its accompanimental role with consistent rhythmic patterns.

- ва - ни - е, ра - бо - ты нет,

0

про-фес- си- и нет,

лю- бит се- бя на- зы- вать Жан Лонг.

This system continues the musical score with a vocal line and piano accompaniment. The vocal line has the lyrics "лю- бит се- бя на- зы- вать Жан Лонг.". The piano accompaniment features sustained chords and a moving bass line.

Ж. Он это, с Петровки?

Л. Нет, он из Рима.

This system features two vocal lines and piano accompaniment. The first vocal line is labeled "Ж." and has the lyrics "Он это, с Петровки?". The second vocal line is labeled "Л." and has the lyrics "Нет, он из Рима.". The piano accompaniment is minimal, consisting of chords and a few notes.

Ах, иностранец! На то думал!

Ж.

Синь-ор, и-ме-ю „ай

жев“ и-ко-нъл, крес-

-тлел и склад-ни...

(возмущенно)

Ж. Я?! Мучеядец?!
 Л. Ума тое спатия! Молчи, тучеядец!

Куплеты Жана

Аллегро (энергично) ♩ = 152

Жан
 Взи е-щё спи-те в сво-их по-те-лях, а

а за ру-лем, за ру-лем „Жи-гу-лек-ка.“

на - во - ра - ги - ва - я вто - ру - ю

сот - ню по рит - ви - кам и у - ха - бам.

Вот е - щё пьё - те свой ут - рен - ний ко - фе, а

я у ка- кой - то баб- ки вы -

- ма- ки- ва- я о- че- ред- ну- ю и- ко- ну,

при- тво- ря- юсь ста- ро- об- ряд- цем!

(говорит)

16.

Попробуйте не покурить два часа.

f *7*
Вз все в о-бед и -

- ге - те в бу-фет, а я склад-би - цен-ским

The second system of the musical score continues the vocal line and piano accompaniment. The vocal line lyrics are "- ге - те в бу-фет, а я склад-би - цен-ским". The piano accompaniment continues with chords and rhythmic patterns in both hands.

сто-ро-жем рас-суж-да-ю, как Там-лет о

The third system of the musical score continues the vocal line and piano accompaniment. The vocal line lyrics are "сто-ро-жем рас-суж-да-ю, как Там-лет о". The piano accompaniment continues with chords and rhythmic patterns in both hands.

смыс-ле жиЗ-ни, го-ти-ва-я

(быстро проговаривает)

третью бутылку! Такие мухи из-за завалищего креста.

А по-том сго-бы-рей ра-зу-ешь го-

- мой и ме-решь-ся в по-ис-ках,

в по-ис-ках по-ку- па-те-ля, бо-ясь, что те-

The second system continues the vocal line with the lyrics "в по-ис-ках по-ку- па-те-ля, бо-ясь, что те-". The piano accompaniment continues with chords and melodic lines.

-ба о-бой-дут кон-ку- рек-ты, бо-ясь, что те-

The third system concludes the vocal line with the lyrics "-ба о-бой-дут кон-ку- рек-ты, бо-ясь, что те-". The piano accompaniment continues with chords and melodic lines.

-бя о-бой-дут кон-ку-рек-ты, иль за ко-

-ней - ху про-даст при-я - тель!

The second system continues the musical piece. The vocal line and piano accompaniment are similar in style to the first system. The lyrics are written below the notes. The piano accompaniment includes a change in the right-hand chord structure towards the end of the system.

(говорит)

А кто откажется от выгодной сделки?

The third system begins with the vocal line. The lyrics are written below the notes. The piano accompaniment is more complex, featuring a sustained chord in the right hand and a melodic line in the left hand. The system concludes with a double bar line.

Сцена Калиостро
и Жана

Калиостро (смеясь).

Вот именно!

Послушай-те,

здесь-е Жан!

Музыкальный фрагмент с вокальной линией и фортепиано. Вокальная линия имеет ноты: $\dot{2}$, $\dot{3}$, $\dot{4}$, $\dot{5}$, $\dot{6}$, $\dot{7}$, $\dot{1}$. Под ней расположены русские слова: Не хо- те- ли бы вы нам

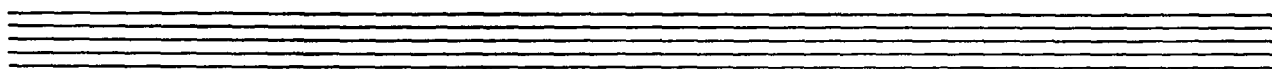

Музыкальный фрагмент с вокальной линией и фортепиано. Вокальная линия имеет ноты: $\dot{2}$, $\dot{3}$, $\dot{4}$, $\dot{5}$, $\dot{6}$, $\dot{7}$, $\dot{1}$, $\dot{2}$, $\dot{3}$, $\dot{4}$, $\dot{5}$, $\dot{6}$, $\dot{7}$, $\dot{1}$. Под ней расположены русские слова: о- ка- зать не боль-

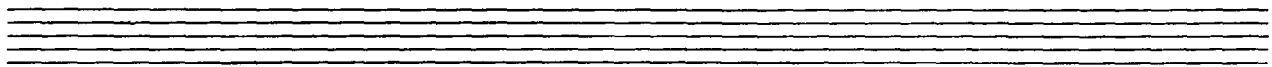

Музыкальный фрагмент с вокальной линией и фортепиано. Вокальная линия имеет ноты: $\dot{2}$, $\dot{3}$, $\dot{4}$, $\dot{5}$, $\dot{6}$, $\dot{7}$, $\dot{1}$. Под ней расположены русские слова: - шу- ю ус- лу- гу?

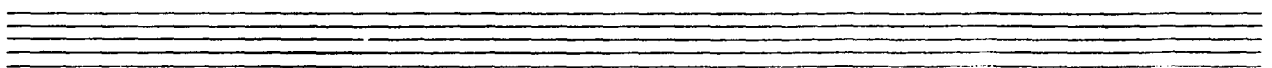

Му- же по- хи- ма-е-те,

ну- жен как э-то... га!

The second system of the musical score continues the vocal line and piano accompaniment. The vocal line has the lyrics "ну- жен как э-то... га!". The piano accompaniment continues with similar harmonic and melodic patterns, ending with a fermata.

Ас- сие- тект.

The third system of the musical score concludes the vocal line and piano accompaniment. The vocal line has the lyrics "Ас- сие- тект.". The piano accompaniment continues with similar harmonic and melodic patterns, ending with a fermata.

Ж. *Уско, Замазано. Какой проект?*

Л.

Нема претендентов!

А безкорыстно?

Ну лад-но, ре-бя-та,

(напевая, собирается уйти) 173

По- ка!

Ям - пам - пам, Ям - па -

-рам-па-пам, Ям - пам - пам,

Ям на рам на рам.

Ям нам нам нам нам нам

на рам, нам ям нам

на рам, нам - на - рам...

(пытается уйти, но его задерживает Халиостро)

ям тим ном. Я про-тес-

-ту-ю!

(строго)

Протест отключен!

Но э-то на- си- ли- е!

This system features a vocal line with the lyrics "Но э-то на- си- ли- е!". The piano accompaniment includes a long melodic line in the right hand and a bass line in the left hand. The system concludes with a double bar line and a repeat sign.

(успокаивающе)

я бу-ду...

Закон всех времён!

(властно)

И это не ново! Любимые потом!

Сейчас же - молчанье! Без лишних фраз!

Будете вы исполнять приказ!

(Жан застывает)

Атаса

Two empty musical staves at the bottom of the page, consisting of a grand staff (treble and bass clefs).

(Жан застывает)
Атласа

ФИНАЛ КАРТИНЫ

Al tempo ♩ = 152

Алеша.

Калиостро.

(шепотом, напряженно, охень четко соблюдает ритм)

Ваш ге-рег, А-лех-сей А-лех-се-е-ва!

Ле-рег кар-ти-кой

пос-тавь-те стол, на не-

Вни-ма-ни-я тре-бу-ет жен-ский пол.

Не хте-му да-же па-дать на пол!

sf

3

Встаньте сюда!

(к Жану)

А

3

вы, месье Жан,

This system contains the third and fourth systems of music. The vocal line continues with the lyrics "вы, месье Жан,". The piano accompaniment continues with the same rhythmic patterns as the first system.

све-ти из шкафа возь-ми-те

This system contains the fifth and sixth systems of music. The vocal line continues with the lyrics "све-ти из шкафа возь-ми-те". The piano accompaniment continues with the same rhythmic patterns as the first system.

- перь, за-пом-ни-те са-мо-е глав-но-е

вы долж-ны не-о-бы-чай-но сое-ре-до-

- то-щить-ся. и пред-ста-вить об'

- ехт сво-ей люб-ви жи-вем, жи-вем, жи-

- вем, жи-вем, жи-вем ге-ло-ве-ком.

Ду-май-те, ду-май-те, ду-май-те!

Ж.

Му-май-те, му-май-те, му-май-те!

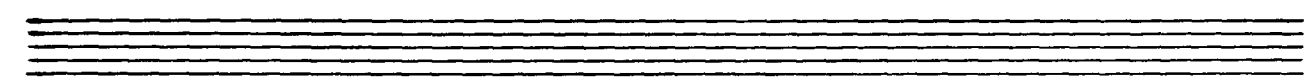

Му-май-те, му-май-те, му-май-те!

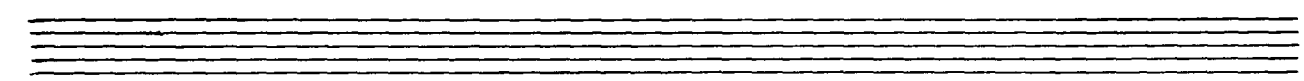

Му-май-те! Му-май-те!

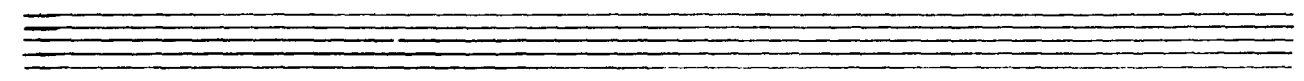

Жоль - ко о ней! Жоль - ко о ней!

Ду-май-те, ду-май-те, ду-май-те!

Ду-май-те! Ду-май-те!

Ду-май-те, Ду-май-те, Ду-май-те!

(неожиданно появляется администратор)

Администратор: ^{здесь} Что происходит? Что за люди?

Алеша: *(в сторону)* Нет, можно сойти с ума!

Калиостро: Им-не-де-жен-щи-о!

Администратор: А это кто?

Алеша: Иностранный ученый... сектор Вализако.

Вы сегодня утром, пожалуйста, дали мне

указание помочь ему, показать...

Администратор: Я?

Алеша: Вы.

Администратор: Проверю. (зажигает Маша) Маша. Это что за фигура?

Алеша: Это... Медуш. Нужен для опыта.

Администратор: Конечно, без Медуш вы не можете.

Нетати, сами почему в таком виде?

Прикидываете иностранцев, а одеты

как... этот... жепи энд. Неубави-

тельно, товарищ Федяшев! И даже более того...

Калиостро: Микуютку товарищ... Это ваше фракцилие?

Администратор: Что? (заглядывает в бумагу) А-а, подпись.

Моя. Это за бумага?

Калиостро: Разрешение на весьма секретный анти-каучукий опыт, который мы решили осуществить в порядке взаимного обмена.

Администратор: Вот это другое дело! Антикаучка, антикиры. Это понятно. Что же вы, Федяшев, мне сразу не сказали? Все встаете в эмпиреяе. А вот иностранский товарищ, хоть и ученый, а пожимает: бумага есть бумага! Маша что, пожалуйста, не буду мешать. Когда закончите - прошу ко мне. Как сказать для оформления... документации. Хе-хе! Понятно, Федяшев?

Алеша: Это покаяно. Только, ведь, поздно.

Администратор: Ничего. Для такого дела рекламект не обязателен. Да! Не забудьте отметить пропуск товарищу Медичу. До встречи. (уходит)

Алеша: Все пропало!

Финал первой картины

(продолжение)

$\text{♩} = 176$

Калиостро. (проговаривая)

Нет! Нет! Нет!

pp

Вре-мя е-ще есть! Вре-мя е-ще есть!

Сос - ре - го - точ - тесь сно - ва!

(Напряженно)

Изо всех сил!

Изо всех сил!

сно - ва! сно - ва!

7 7
Ду-май-те, ду-май-те,

ду-май-те! Ду-май-те, ду-май-те,

7 7 -3-
ду-май-те! Ду-май-те только в ней!

От се-ро за-

-ви-сит ус-пех гу-дес-но-го

пре-бра-щенъ-я!

7 7
ду-май-те, ду-май-те!

7 7
ду-май-те, ду-май-те, ду-май-те!

Только о ней! Ду-май-те, ду-май-те,

ду-май-те! Ду-май-те, ду-май-те,

ду-май-те! Ду-май-те, ду-май-те,

ду-май-те! Ду-май-те!

crescendo

Dу-май-те, ду-май-те, ду-май-те, ду-май-те,

crescendo

8-----

8-----

ду-май-те, ду-май-те, ду-май-те, ду-май-те!

8-----

8-----

Ду-май-те! Ду-май-те! Ду-май-те!

cresc.

4p

4p

ff

ff

ff

(христом)

$\text{♩} = 84$

Ласковья Петровна.

капризно

*(Выходит из
рамы)*

Калиostro.

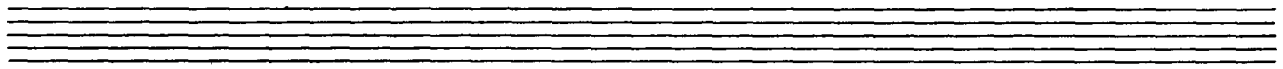

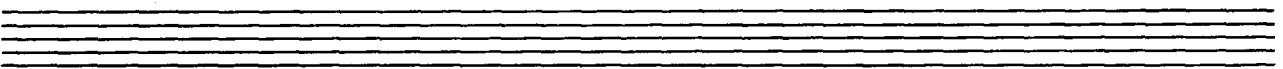

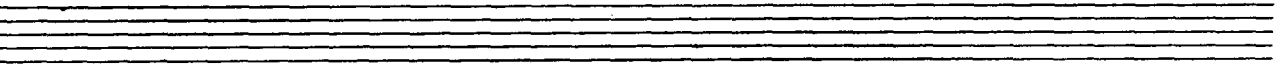

АКТ II

КАРТИНА ТРЕТЬЯ

Сцена

Misterioso

Калиостро:

Allegro d=90

К. *Allegro d=90*

и - так, фи - ни - та! Поз -

ж.

-воль - те пред-ста-вить, поз-воль-те пред-

-ста-вить.

Con moto ♩=92

Трапезовья Петровна.

Музыкальный фрагмент первого такта. Включает вокальную партию и фортепиано. Темп Con moto, метр 2/4. Вокальные ноты: пауза, затем ноты G4, A4, B4, C5. Слово: Спа-си-бо су-

Музыкальный фрагмент второго такта. Вокальные ноты: G4, A4, B4, C5, D5, E5, F5, G5. Слово: -дарь! Но те-ро э-то ра-

Музыкальный фрагмент третьего такта. Вокальные ноты: G4, A4, B4, C5, D5, E5, F5, G5. Слово: -ди ме-ня по

Музыкальный фрагмент четвертого такта. Вокальные ноты: G4, A4, B4, C5, D5, E5, F5, G5. Слово: и-ме-ни воз-гла-шатъ,

П.Т. при - ни - мать!
(спокойно)

К. Не смею воз-ра-

- мать!

П.Т.

(агрессивно)

А вот вас - то,

су- дья, я не и- ме- ла рес- ти

ви- деть рань- ше, ка-жет-ся,

ни- кор- га.

sub

(в сторону)

(*А* - го же бы - ло столь - ко вы - пить! *А*е

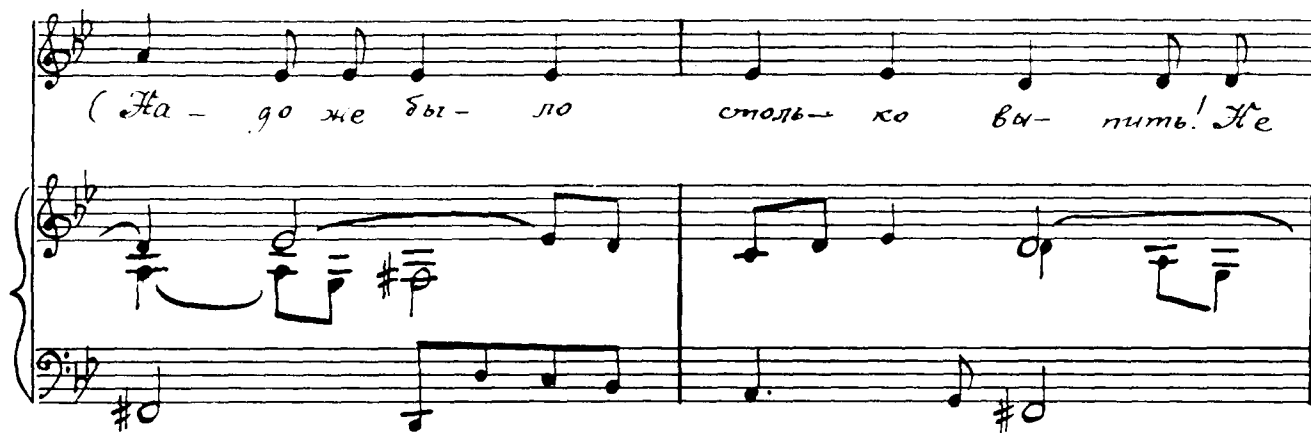

пом - ню хо - го на - при - гла - ша - ла сю - да...)

The second system of the musical score continues the vocal line and piano accompaniment. The vocal line lyrics are "пом - ню хо - го на - при - гла - ша - ла сю - да...". The piano accompaniment continues with similar harmonic and melodic patterns.

(замечает *А*лешу)

А э - тот от -

- ку - да здесь по - я - вил -

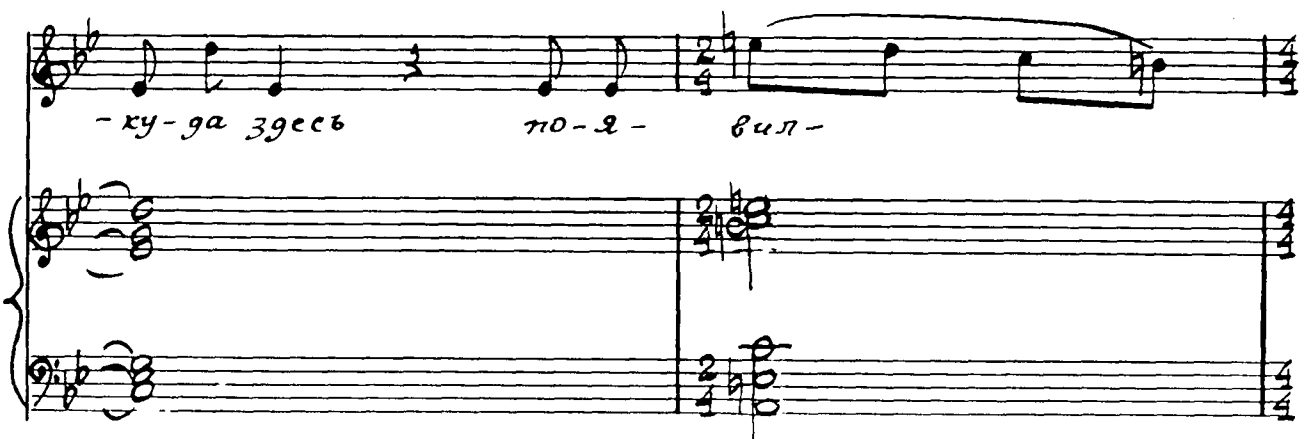

The fourth system of the musical score includes a vocal line and piano accompaniment. The vocal line lyrics are "- ку - да здесь по - я - вил -". The piano accompaniment continues with chords and moving lines, ending with a double bar line.

-ся, как сме-ет он си-

-геть в об-щест-ве дам?!

Ж.

Меж-ду про-чим, толь-ко е-

-го ун-ря-ма-я, не-у-то-

-ли-ма-я лю-бовь по-мог-ла

Вам за-гы-шатъ и вый-ти из ра-мы!

7. 9.

Ж.

Так что не чи-

-чи- те ю-но-ше зла.

Е-го лю-бовь? ко мне? Не-у-же-ли?

П. П.

f *ок - ки-ге-го...*

хоть и у-жас- но о-дет.

Кста-ти, что за вздор вы нес-ти пос-ме-ли про ка-

-ку-ю-то ра-му? Тос-той-те, пос-

- мой - те, мой порт-рет!

Мой порт-рет!
Кто-то за-ма-зал е-

The second system continues the musical piece. The vocal line starts with "Мой порт-рет!" followed by "Кто-то за-ма-зал е-". The piano accompaniment continues with similar harmonic patterns, including some sustained chords in the right hand.

- ро! Эй, лю- ги!

Кто ос-квер-нил
и-зо-бра-же-ни-е мо-

The fourth system continues the piece. The vocal line starts with "Кто ос-квер-нил" followed by "и-зо-бра-же-ни-е мо-". The piano accompaniment features a more active bass line and chords in the right hand.

Ж. П. П.

Же.

(жесткий ритм)

- е-??

су- ма сой- ти!

Жа-ту-раль-но го жу- ти!

Граф! И мож-но потро-гать е- е-?

Animando

П.П.

f

Мы, вы-но, су-дья, сов-сем, то-го!

Дво-ро-ва-я гев-ка те-бе я

это - ли? Да кто вы все та-

-ки-е, не зна-ю ни-ко-го!

и не же-ла-ю вас тер-петь я

Бо - ле!

Сень - ор Балъза - мо, об'яс -

- ни - те ей, про - шу!

О,

Ж.

нет, пар - док! Об'-эс-ней - те

са - ми! Я сде-лал сво-ё де - ло

и у-хо-жу...

Всё ос-тавь-но. е ме. герб за

Ва_ ми

7. Трас-ковья Пет.ров-на, Трас-

- ковь_ я Тем_ров_ на, Трас_ковв_ я Тем_ров_ на!

Тне_ ватвья не на_ го, не на_ до, не на_ до!

Фи_ че_ го не_ при_ ят_ но_ го

нет! и на кар-ти-ну

не бро-сай-те взля-га -

The second system continues the musical piece. The vocal line has the lyrics "не бро-сай-те" followed by a short rest, then "взля-га -". The piano accompaniment continues with similar harmonic support.

са-ми Вы и есть, - са-ми Вы и

The third system shows the vocal line with the lyrics "са-ми Вы и есть, -" followed by a long rest, then "са-ми Вы и". The piano accompaniment features a more active melodic line in the right hand.

есть, Ваш соб-ствен-ный порт-

The fourth system concludes the page with the vocal line lyrics "есть, Ваш соб-ствен-ный порт-". The piano accompaniment provides a steady harmonic foundation.

- рет. Э- та ис-то-ри-я

не прос-та, не прос-та... Но о- жи- ти

The second system continues the vocal line with the lyrics 'не прос-та, не прос-та...' followed by 'Но о- жи- ти'. The piano accompaniment maintains the same rhythmic and harmonic structure.

Вы и вер- ну- лись к лю- дям

The third system features the vocal line with the lyrics 'Вы и вер- ну- лись к лю- дям'. The piano accompaniment continues with the same accompaniment.

Тря- мо сю- да

The fourth system concludes the vocal line with the lyrics 'Тря- мо сю- да'. The piano accompaniment continues with the same accompaniment.

П.П.

А.

шаг-ну- ли с хол- ста!

(staccato)

Ах, вот как, Ми- ло,

А кто вам дал пра- во рас-по-ря-

Л.П.

-жать-ся мной без спро- са?

Ж.

Вер-но го-во-рит!

Ну, про ме-ня...

Ж.

пря-мо... Том-ню как-то раз...

Л.

Да по-мол-ги ты, бо-же

(Сварливо)

П.П. *Ну это же*

А. *мои!*

вы по-ту-пи-ли взгля-ды?

На-ре-ши-те и

свет не мил?

Трас- ковь- я Пет-ров- на, Трас-

- ковь- я Пет-ров- на, Трас- ковь- я Пет-ров- на!

А.

Неуж-то Вы не ра-ды, не ра-ды?

Не ра-ды? Это сень-ор Баль-

-за-мо Вас о-жи-вил?

П.П.

Как так не ра-да! Это ж'

лине ры-гать? Коль ско-ро фор-

-ту- на выш-ла

по-жить о-пять! Но мо-жет быть... *Sup. P*

Sub. P

The fourth system shows the continuation of the piano accompaniment from the previous system, with the vocal line remaining silent.

Все́ это брег-ни про вос-кре-ще-ни-е мо-

- е. Не пом-ню сво-ей кон-

The second system continues the vocal melody and piano accompaniment. The vocal line has a few rests, and the piano accompaniment features some chordal textures.

- ги - ны, не ви-жу та-кой при-

The third system shows the vocal line and piano accompaniment. The piano accompaniment includes some chordal textures and moving lines.

- ги - ны, что ве-рить, что я - не я,

The fourth system concludes the page with the vocal line and piano accompaniment. The piano accompaniment features some chordal textures and moving lines.

а кар-ти-на си-я! и

что жизнь с тех

са-мых пор по-га-

-рца мке ка- кой-то, сень-ор!

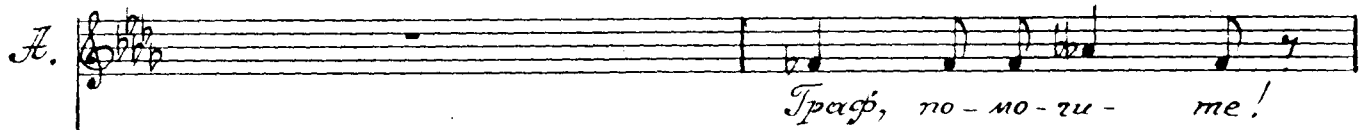
А.  *Граф, по-мо-ги-те!*

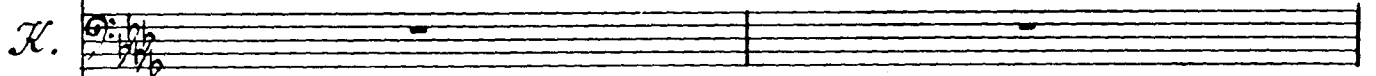
К. 

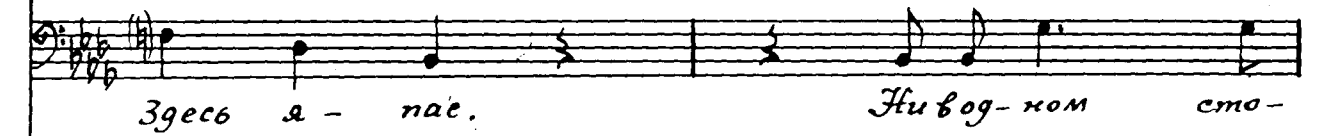

А. 

К.  *Здесь я - нае. Ни вог-ном сто-*

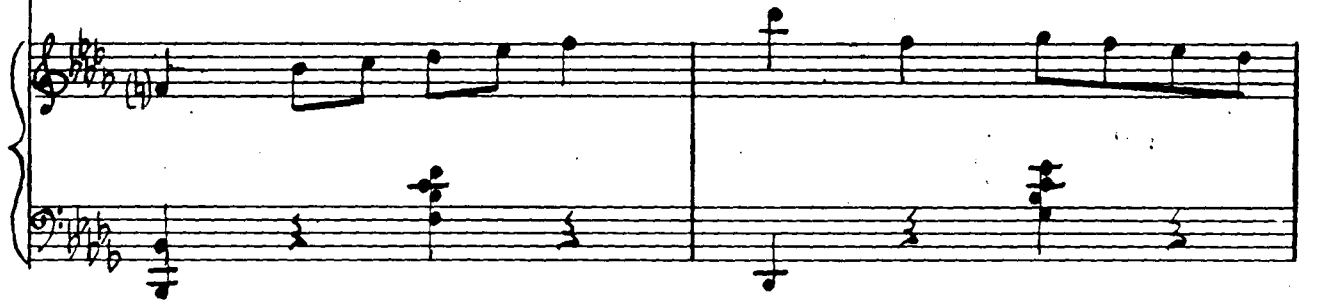

А. 

К.  *-леть - и с жен-ским ха-рак-те-ром*

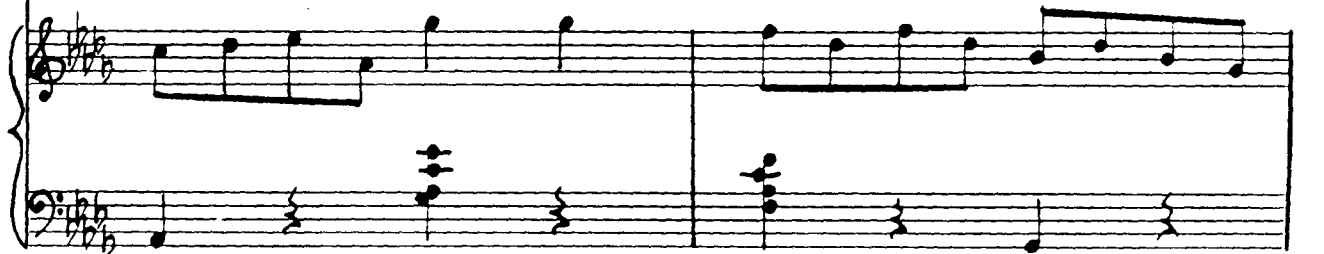

не была вла-гу. Есть толь-ко ог-

Ка-ко-е? Ска-

-но сред-ство на све-те...

-жи-те! я на все пой-ду!

Х.

Влюб-ви сво- ей не-

-мед-лен-но от-крыть-ся, тор-

-га и пой-ме-те как даль-ше

быть...

Ведь э - то вас у - ро -
тун

- раз - ди - ло влю -

- битъ - ся! *f* сможет ли о - на...

f сможет ли о - на

А.  да, я об

К.  вас то-же по-лю-бить?

 э- том не по-гу- мах

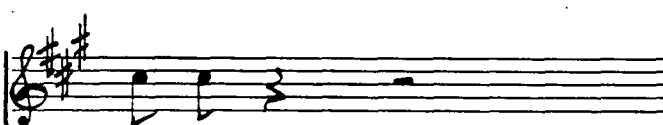

 как-то...

 Мак вы-де-ни-те!

К.

Есть ли у не-

- е к вам чув- ство?

(подходит к Жану)

p. *p.*

Месье Жан! у ме-ня

нет - то бро - уе ан - трак - та... Той -

- гём - те, об'я - с - ю вам, что ма -

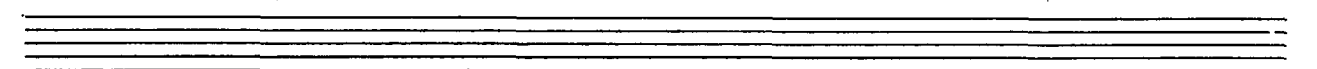

(Калиостро и Жан выходят)

- ко - е ис - хуе - ство...

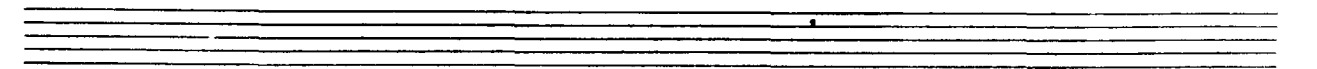

riten.

Allacca

Речитатив и ария Прасковьи Петровны

Andante

Прасковья Петровна.

... Как странно все.

p

3

Знакомый зал... А ве-щи не-зна-

pp

3

- ко-мы...

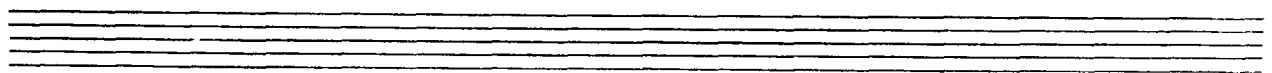

Иха-

ad libitum

- фы какце то, часы из кабинета...

и ступль я не мол...

ad libit.

какой же ныне год? спросить? Да нет.

не у-ми-ра-ла я,

А как же ве-щи?

riten.
Не радивость слуг... все-го двадцятна-зад я

здесь да-ва-ла бал... как

див-но бы-ловза-ле э-том... свер-

-кал ог-ней вол-шеб-ный свет... Сколь-

-зи-ли па-ры по-парке-ту, сколь-зи-ли па-ры по парке-ту и

тан-це-ва-ли ме-ну-эт, и тан-це-ва-ли ме-ну-

- Эт... скло- ня - я па- ри- хи се-

stacc.

- ды - е, шеп- та - ли о люб-ви сло-

- ва... Лие ка- ва- ле- ры мо- ло- ды- е, мне

ка- ва- ле- ры мо- ло- ды- е, мне ка- ва- ле- ры мо- ло- ды- е, кру-

— жи — лась слад — ко го — ло — ва ...

stacc.

Ах, нет, нет, нет! Ви — жу я са — ма.

Ах, нет, нет, нет! Ста — ло все и — ным ...

stacc.

и — ли, в правду, прош — ло — е, и — ли, в правду, прош — ло — е,

тр

Музыкальный фрагмент с вокальной линией и фортепиано. Вокальная линия имеет три трети. Текст: «и-ли, в прав-ду, про-ш-ло-е у-нес-лось, как». Фортепиано включает аккорды и мелодические линии.

Музыкальный фрагмент с вокальной линией и фортепиано. Вокальная линия имеет три трети. Текст: «двм...». Фортепиано включает аккорды и мелодические линии. Динамика *p*.

Музыкальный фрагмент с вокальной линией и фортепиано. Вокальная линия имеет три трети. Фортепиано включает аккорды и мелодические линии.

Музыкальный фрагмент с вокальной линией и фортепиано. Вокальная линия имеет три трети. Фортепиано включает аккорды и мелодические линии. Динамика *p*.

stacc.

стало все и-ным... И-ли, вправ-ду, прош-ло-е,

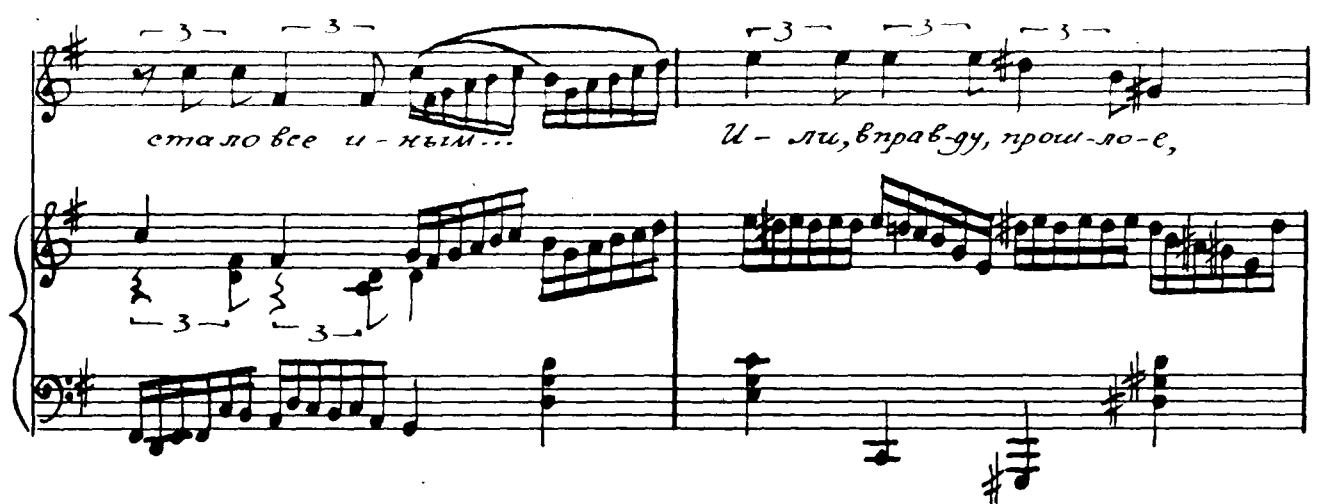

И-ли, вправ-ду, прош-ло-е, и-ли, вправ-ду, прош-ло-е

у-нес-лось, как дым... (направляется к Алёше)

pp

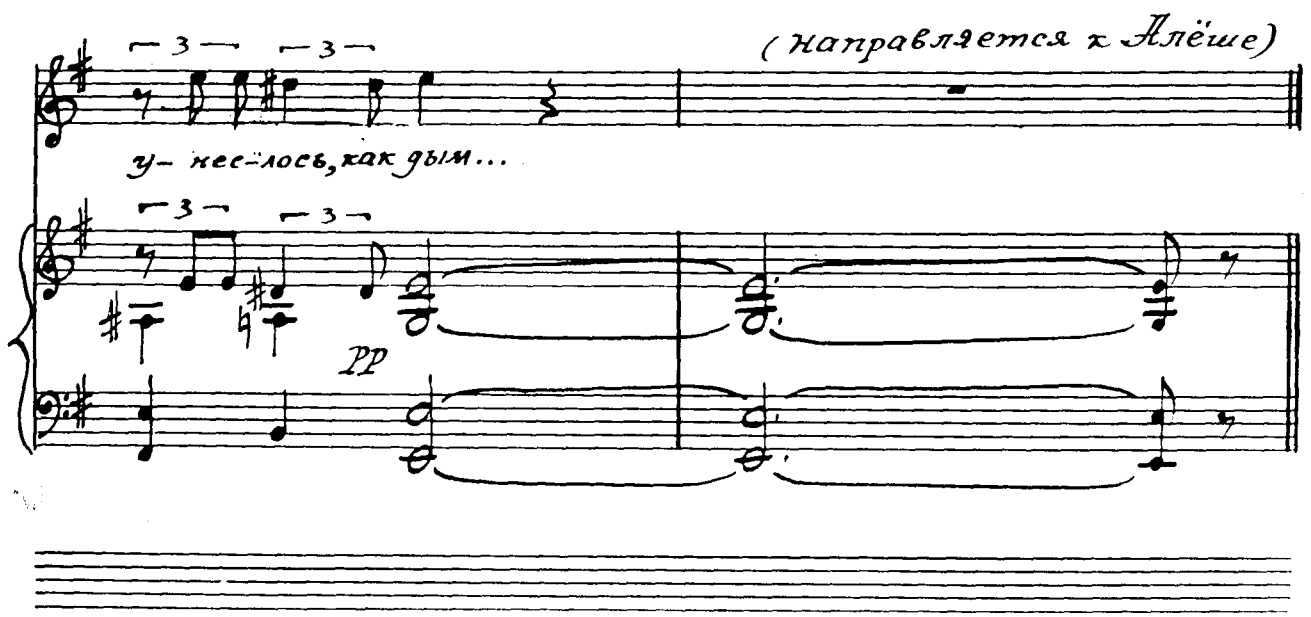

Сцена Прасковьи и Алёши

Прасковья (к Алёше): Как вас зовут, сударь?

Con moto ♩ = 126

Прасковья.

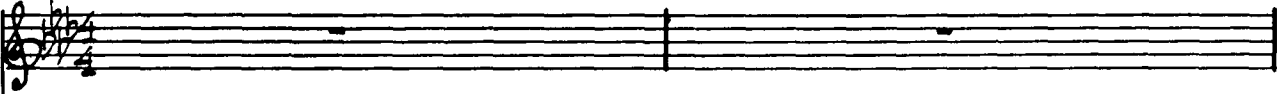

Алёша.

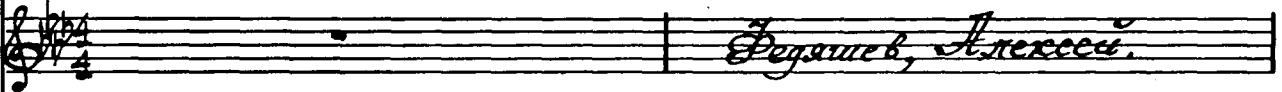

mf

Му, как пошло! Вы, чай не зворник?

Я - аспиринт

Это? Ловши, видно, так...

Вас Алексисах буду звать!

а тот сеньор хотя сказати...

От сажовий!

Сеньор Бальзамо?

Хотел сказать, что вы в меня влюбались.

Я?! Я... Я люблю Вас!

(деловито)
И давно?
Еще не так

Музыкальный фрагмент, состоящий из вокальной партии и фортепианного сопровождения. Вокальная партия имеет ноты, соответствующие русскому тексту. Фортепианное сопровождение включает аккорды и мелодические линии в правой и левой руках.

Вокальная партия: *также, предвещавшей,* *Когда прилетела лисья сюда...*

Музыкальный фрагмент, состоящий из вокальной партии и фортепианного сопровождения. Вокальная партия имеет ноты, соответствующие русскому тексту. Фортепианное сопровождение включает аккорды и мелодические линии в правой и левой руках.

Вокальная партия: *И это же?*

Музыкальный фрагмент, состоящий из вокальной партии и фортепианного сопровождения. Вокальная партия имеет ноты, соответствующие русскому тексту. Фортепианное сопровождение включает аккорды и мелодические линии в правой и левой руках.

П.п. Вокальная партия: *По-лю-бил я лю-бовь-то ор-*

A. *-ром-ной, Вы и радость моя и бе-да!*

A. *Вы бы-ли так дру-гом не по-хо-жи! Я ни-ког-*

A. *-да не встречал та-кой! и вот меж-та*

мне ста-ла го-ро-же о-

- без-ной люб-ви зем-ной,

По-ро-ю меч-та

П. *Ах, так вы жемтаетесь? Шарман! Ну,*

А. *-*

погодите же! Еще!

-

Я жгу! Услышь скорей!

- Zero?

Πνευματικό! *Ευχέ!*

Άνεν, ευχέ!

sf

sf

Еще! Мне мало!

Извините, я должен пойти переодеться.

Я с тобой!

Идем в твою светелку как зол сама

тебе я поберу.

Нет, нет, не надо, я сам!

Ах, не-ту в епо- раш

cresc.

тол- ху и - дем мой Ах-

-rei, bez me-sa um-py, um-

-py!

Я вернусь, я вернусь!

Ягозюгу, не узогу!

Подожди же!

Я вернусь!

(изза ширмы появляется Мария)

(убегая)

Я вернусь!

П. Мария.

Э - то кто е - ще?

о - ге - та - про ето срам, Са - ма б те - бя по - бе - ла!

и о - ку - ля - ры на носе при - це - ти - ла.

А ну-ка ка ко- нюш- ки и -

-ди! И там ска-жи, что я ве-ле-ла

ро-зор те-бе всыпать от ду-ши!

Му вот е-ще!

Как сме-ешь воз-ра-
и не по-ду-ма-ю.

-мать? Да я те-бя...
По-

- ти - ше, кре-пост-ни-ца.

Ишь рас-кри-га-лась здесь. Твой

дом дав-но стал му-зе-ем из бар-ских па-

- лат! и в нём ты все-

- то лишь эк-но-нат!

По-при-дер-жи я-зык! От гла-вой ре-зи

сей не ток-мо гто про- тив- но,

ва - пут у - ши

Ах, толь-ко у - ши!

А вездь весь ду-хет

у-вездь бѣ мор за гвѣс-ти

Лет!

(растерянно)

Вот-лиг-комте-ле я! Как прет-де хо-ро-ша,

и гувст-ва-ми по- претне-му све-жа.

А все-же стыд-но!

Es - ли ра-зо- брать - ся :

пра - пра - пра - ба-буш-ка, а

ле - зешь це-лю- вать-ся!

Так тоже мне в мо- на-шен-хи по-дать-ся.

я - жен-щи-на сво- бог- на-я, в до-

- ва.

Мы зер-ка-ло взгля-

А это та -
-ки.

-ко - то? По - мя - лась где?

Ты об - яс - ни та - ко - во!
По -

- мя-ла-сь, и-ли нет? Не раз-у-

- тю-жишь го-ди! За гвес-ти

лет от-ста-ла ты от мо-ди!

Музыкальный фрагмент, состоящий из вокальной партии и фортепианного сопровождения. Вокальная партия начинается с ноты G4, за которой следуют ноты A4, B4, C5, D5. Затем пауза, за которой ноты E5, F5, G5. Вокальные слова: *Не-уж-то!!* и *Вот как фюз!*. Фортепианное сопровождение включает аккорды в правой руке и ноты в левой руке.

Музыкальный фрагмент, состоящий из вокальной партии и фортепианного сопровождения. Вокальная партия начинается с ноты G4, за которой следуют ноты A4, B4, C5, D5. Затем пауза, за которой ноты E5, F5, G5. Вокальные слова: *Тос-ю-шан!* и *Не ене-ши!*. Фортепианное сопровождение включает аккорды в правой руке и ноты в левой руке.

Музыкальный фрагмент, состоящий из вокальной партии и фортепианного сопровождения. Вокальная партия начинается с ноты G4, за которой следуют ноты A4, B4, C5, D5. Затем пауза, за которой ноты E5, F5, G5. Вокальные слова: *Это но-сет сей-час* и *но*. Фортепианное сопровождение включает аккорды в правой руке и ноты в левой руке. В конце фрагмента видны метры 2/4 и 4/4.

уруж - бе рас-ска-жи!

Zero? Не конкретно, или в принципе?

Poco più mosso ♩ = 126

Т. М. Ахе, из-ви-ни!

По-слу-шай про на-ря-же...

Все э-то прое-то. Суш-кость мо-же в том,

это прив-ле-ка-ет к нам муж-ски-е

Музыкальный фрагмент, состоящий из вокальной партии и фортепианного сопровождения. Вокальная партия начинается с ноты G4, за которой следуют ноты A4, Bb4, C5, D5, E5, F5, G5. Фортепианное сопровождение включает аккорды и ритмические рисунки.

взгля- ны!

Возь-ми свой век: что

Музыкальный фрагмент, состоящий из вокальной партии и фортепианного сопровождения. Вокальная партия начинается с ноты G4, за которой следуют ноты A4, Bb4, C5, D5, E5, F5, G5. Фортепианное сопровождение включает аккорды и ритмические рисунки.

мог- ным бы- ло в нем?

riten.

Музыкальный фрагмент, состоящий из вокальной партии и фортепианного сопровождения. Вокальная партия начинается с ноты G4, за которой следуют ноты A4, Bb4, C5, D5, E5, F5, G5. Фортепианное сопровождение включает аккорды и ритмические рисунки.

сей-час по-ду- ма-ю...

riten.

Музыкальный фрагмент, состоящий из вокальной партии и фортепианного сопровождения. Вокальная партия начинается с ноты G4, за которой следуют ноты A4, Bb4, C5, D5, E5, F5, G5. Фортепианное сопровождение включает аккорды и ритмические рисунки.

Куплеты Прасковьи Петровны и Марии

♩=138

Л.П.

Тем привлекли нас вы-матери-е муж-чин: во-

-пер-вых, де-коль-те, мы об-на-жа-ли плеч-и.

Чтоб был стройне-е станно-си-ли кри-но-лик,

that was stronger - e than no - si - li kri - no - lin, a o ta -

- хом бес - стыд - стве не бы - ло

ре - ги! Нам во - ло - сы скры - вал на -

пуд-рен-ный па-рик, а ру-ки до лок-тей вде-

-ва-ли мы в пер-чат-ки. Коль без при-

-тёс-ки кто у - ви-дит нас ка миг,

ко-ль без при-гес-ки кто у-ви-дит нас на ми-ре, мы

Т.Т. тут же у-бе-ра-ли без ор-ляг-ки!

М. Все

М. э-то ге-ну-ха! да и не вэ-том суть! По-

-мо-е-му хсе-де вы бы-ли слыш-ком стро-ги!

те-перь ору-гой пог-хог: мы зак-ры-

-ва-ем другъ и от-хри-ва-ем,

и от-кры-ва-ем, и от-кры-ва-ем сколь-ко

мож- но по-ти!

вро-зем, раз-ве мо-ду об'-яс-нишь? о-

The third system of the musical score continues the vocal line and piano accompaniment. The vocal line has lyrics "вро-зем, раз-ве мо-ду об'-яс-нишь? о-". The piano accompaniment continues with similar rhythmic patterns. The system ends with a fermata over the final note of the vocal line.

- на ме-ня-ет-ся и нас ме-ня-ет то-же. Вис-

- то-ри-и кос-тю- ма зак- лю- че- ка,

The second system of music continues the vocal line and piano accompaniment. The lyrics are "- то-ри-и кос-тю- ма зак- лю- че- ка,". The piano accompaniment features a series of chords in the right hand and a bass line in the left hand.

зак-лю-че-ка все- мир-на-я ис-то-ри-я быт

The third system of music concludes the vocal line and piano accompaniment. The lyrics are "зак-лю-че-ка все- мир-на-я ис-то-ри-я быт". The piano accompaniment continues with chords in the right hand and a bass line in the left hand.

мо-жет, в ис-то-ри-и кос-тю-ма зах-

-лю-ге-на, зах-лю-ге-на ис-

П.П. Как мне хочется по-
моде одеться!

Ж. -то-ри-я быть мо-жет!

Мария: А это идея! Сменить костюм!

(в сторону) Этих мы чувства его проверим, что
в нем слепое сердце или ум.

(Трасковье) Идем же, тряпки мои примерим.

Трасковья II: Мерси, ден ажи...

Мария: Гоу, гоу май дарлинг!

(Уходят в левую дверь. Тотчас же из правой двери
появляются Калиостро и Жан)

Сцена Калиостро и Жана

Andantino ♩=126

Ж.

К.

Те- перь вам по- нят- но,

Ж.

К.

Это зна- чит ис- хус- тво боль- ше - е?

Ж.

К.

По- нят- но, по- нят- но. При-

-3-

-знателен вам всей ду-шо-ю... Но на-до-бы э-то...

По-ро...
 Не по-нял вас, мось-е?

Ну, на-до бы...

мною! Те-перь не-хва-та-ет бу-ть-ло-го-ки...

хоть од-ной! Ну, ска-жем, Пер-цов-ки... Для

вас э-то су-щий пус-тяк!

Музыкальный фрагмент, состоящий из пяти нотных стенов. Верхний стенов — мелодия в скрипичном ключе. Второй стенов — басовая линия в басовом ключе с триолями. Третий и четвертый стеновы — фортепиано, левая и правая руки. Пятый стенов — басовая линия в басовом ключе. Под второй стеновом напечатано: *По- слу-шай-те,*

Музыкальный фрагмент, состоящий из пяти нотных стенов. Второй стенов содержит текст: *Моше*. Третий стенов содержит текст: *Жан,*. Четвертый стенов содержит текст: *я по-*. Музыкальный материал аналогичен первой системе.

Музыкальный фрагмент, состоящий из пяти нотных стенов. Второй стенов содержит текст: *- всю - ду счи-та - юсь слюдь- ми.* Музыкальный материал аналогичен предыдущим системам.

Я мор э-то зу-го

свер- шить лишь го се-ми!

This system contains the next two lines of the musical score. The vocal line continues with the lyrics 'свер- шить лишь го се-ми!'. The piano accompaniment continues with a similar rhythmic pattern, including some chordal textures.

зна-ю где гос-тять! у то-ро, куг-

This system contains the final two lines of the musical score. The vocal line concludes with the lyrics 'зна-ю где гос-тять! у то-ро, куг-'. The piano accompaniment provides a harmonic and rhythmic foundation for the vocal line.

Ж.

-ла-то-го! Он сам за у-ва-

-жень-е и и-нос-тран-цям ра-то-вал,

The second system continues the vocal line with the lyrics "-жень-е и и-нос-тран-цям ра-то-вал,". The piano accompaniment maintains the same rhythmic structure as the first system.

Для не-го и-нос-тран-ец, и-ли и-нос-

The third system features the vocal line with the lyrics "Для не-го и-нос-тран-ец, и-ли и-нос-". The piano accompaniment continues with the established rhythmic pattern.

-тран-ка, все рав-но, это для хо-та-ва-лерь-

The fourth system concludes the vocal line with the lyrics "-тран-ка, все рав-но, это для хо-та-ва-лерь-". The piano accompaniment ends with a final chord in the right hand and a sustained bass note in the left hand.

Ж. *- ян - ка!*

К. *(смеясь, укоризненно)*
Ну,

мсье Жан,

(уходят)

мсье Жан. Ну, хорошо, пойдете...

Two empty musical staves.

Two empty musical staves.

(По-старому)

Two empty musical staves.

Two empty musical staves.

Речитатив и ария Алексея

Нет никого... Ни Марии, ни Грасковой... Как страшно...

Andante

Я шел за нег-то-то во след... Я жил так

долго сво-е-ю лю-бовь-ю... Но ту-го сверши-лось... И

riten.

ра-дос-ти нет... Трех-

Espressivo ♩=66

-рас- но свер- шени-е луч-шей меч-ты... Не

-яс- но све- тиль любимой пер-ты... Но

ты е-ё встретил и вдруг люб- ви за-ка-го-ван-ный круг рас-

- пал - ся! и тьявтом скажите ви-на? и

тыг расте-рял - ся! о - на ли? о-

- на ли, о-на ли? о - на - ли? ... о-

- на ли, о-на ли, о-на? о - на ли, о-на ли о-на? о-

-на-ли о-на? О- на-ли, о-на? О-

rit.

-на ли? О- на? Всё

бы- ло то- го- то давно реше-но

Ты - ни - ло - ка -

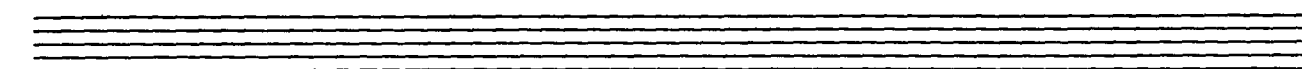

- где-ды спаст ли вои ви-но... От

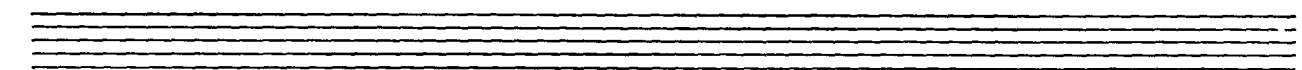

- ку-га же э-та се-га? как буд-то приши хо-ло-га... и

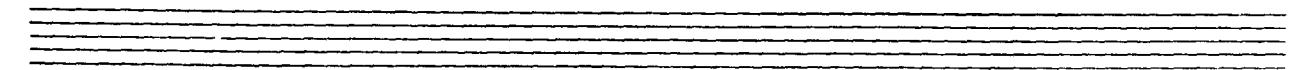

ста-на су-ро-вой зи-мо-ю вес-на и

ду- мать у-тал тьс о- на ли? о-

-на ли, о-на ли, о- на - ли? о-

-на ли, о-на ли, о-на? 0- на ли, о-на ли, о-на? 0-

-на ли, о-на? 0- на ли, о-на? 0-

The second system of music continues the vocal line and piano accompaniment. The vocal line has lyrics "-на ли, о-на?" followed by "0- на ли, о-на?" and "0-". The piano accompaniment features more triplet markings.

-на ли, 0- на? Хо-

The third system of music concludes the vocal line and piano accompaniment. The vocal line has lyrics "-на ли," followed by "0- на?" and "Хо-". The piano accompaniment includes triplet markings and a final triplet marking below the notes.

-го же лю-бил ты, что слезы из глаз? По-

стро- же стро- си сво-е серд-це сей-час! Не-

-уж то разгадка проста? Нет - та э-то только меч-та! и

на - го
ис - пить эту па - ну го дня. 0 -

- на ли? 0 - на ли, о - на ли? 0 -

sp

- на ли, о - на ли, о - на? 0 - на ли, о - на? 0 -

The third system concludes the musical score. The vocal line features a melodic line with triplet markings and a final note with a fermata. The piano accompaniment includes a bass line with triplet markings and a right-hand part with chords and triplet figures.

-на ли, о-на ли, о-на ли? О- на ли, о-на? О-

-на ли, о-на? О- на ли? О-

-на?!

riten.

- на ли? О- на ли? О- ка? О-

-на-ли?

pp

(появляются Капитанро и Жан)

Сцена

Allegro ♩ = 170

А.

Ж.

mf

Ж.

А вот и мы!

А.

Же.

(показывает бутылку)

и это вот, взгля-ни!

Не-по-нят-но... Об'-яе-ки...

Ж.

А что тут об-яе- нять? Небольшой между собой гик

в честь, так ска- зать, от-де- ле-ни-я от

ра - мы... Но что то тут не

виг- но о- жив- шей да- мы?

А.

Я то-же бы хо- тел уз- нать ...

об э- той га- ме!

Ж.

Сно- кой- но...

Мне по- ня- тен ваш ин- те-

-рес. Так вот: и-

-дет о- на сю- га

(прислушивается)

(появляются Трисковья и Мария в современных туалетах)

Second system of piano accompaniment, continuing the melody from the first system.

Л.Л.

М.

Мож - но стра-вить-ся с лю- бой невз-то-дой,

Vocal line for the fifth system.

ес - ли ты ша-га-ешь вне-гу све-том...

Sixth system of piano accompaniment.

Ум - ный че - ло - век сле - ду - ет за мо - дой,

ум - ный че - ло - век сле - ду - ет за мо - дой...

Нет, нет, нет, нет, нет! Нет!

Мо - га сле-ду-ет за ум-ным ге-ло-ве-ком!

Жи-ге-го не сде-лать сжен-ско-ю при-ро-дой!

На-у-тись сла-ду жить сэ-тим ве-ком...

Ум-ный ге-ло-век сле-ду-ет за-мо-дой,

ум-ный ге-ло-век сле-ду-ет за мо-дой!

Нет, нет, нет, нет, нет! Нет!

Му-га сле-ду-ет за ум-ным те-ло-ве-хом.

ff мож-но стра-вится с лю-бой невз-ро-дой

Sim.

ес-ли ты ша-га-ешь вно-гу све-хом.

ум-ный ге-ло-вех сле-ду-ет за мо-дой,
 Ес-ли ты ша-га-ешь

ум-ный ге-ло-вех сле-ду-ет за мо-дой.
 в но-ру све-том.

я о-пыт-лась о-шиб-лась.
 Нет, нет, нет, нет, нет! Нет!

мо - да сле - ду - ет за ум - ным ге - ло - ве - ком!

мо - да сле - ду - ет за ум - ным ге - ло - ве - ком!

Калиостро: Браво, брависсимо!

Жан (восхищенно): Вот это да... А теперь, не пора ли нам столом закататься?

Алеша: Он прав, пора!

Красковья: Мой милый Алексисе! Вот ты хаков!

Я так и думала одеть тебя - шарман.

Иди ко мне, ты будешь помогать.

Атасса.

ME MAO - xa!

и - ге - и

mf

Бае ноз - граб - на - то а

Vivo $\text{♩} = 100$

СЛЕНА

ж.

КАРТИНА ЧЕТВЕРТА

He no-ru-

-ma - mbi;

Ho bom xa - ru - e dy-gym pe-zyra-

Ж.

Ж.

— о а — э шумъ — ну ка — ну — гул —

— о —

— мо — ка ? — о — шумъ ? — ну ка — ну — гул —

mor - u me - nu - za - gi
 ur - pa - ra - ra - ra
 Ho
 мож-но по-ст-пань

-гамь!

мо - жем, не - пу - гем - ся - вы - шел -

-га, как, замь, шумь

les - gr - neū
cna - no-bum-ē ro-pa - rum!

pur-ty-ro ma-wu-ny, u y -
mor!

bu-ge-ra cel-taci
ro - bo -

Qu, ſt-ter-uci
ra - xi - e ny - ge - ca

9.9.

- деп - she - nu - mau - go - we -

- e - em b e - ll

sf

- mu - - y - ou - non - mu - we - mu - we - mu - we -

- ru - - nu -

- рощ!

Он, прав- да,

The second system continues the musical piece. The vocal line has the lyrics 'Он, прав- да,'. The piano accompaniment continues with similar rhythmic patterns and chordal structures.

ма-лень-кии! но все

как влас- то - я - щем!

The fourth system concludes the page with the lyrics 'как влас- то - я - щем!'. The vocal line ends with a final note and a fermata. The piano accompaniment also concludes with a final chord and fermata.

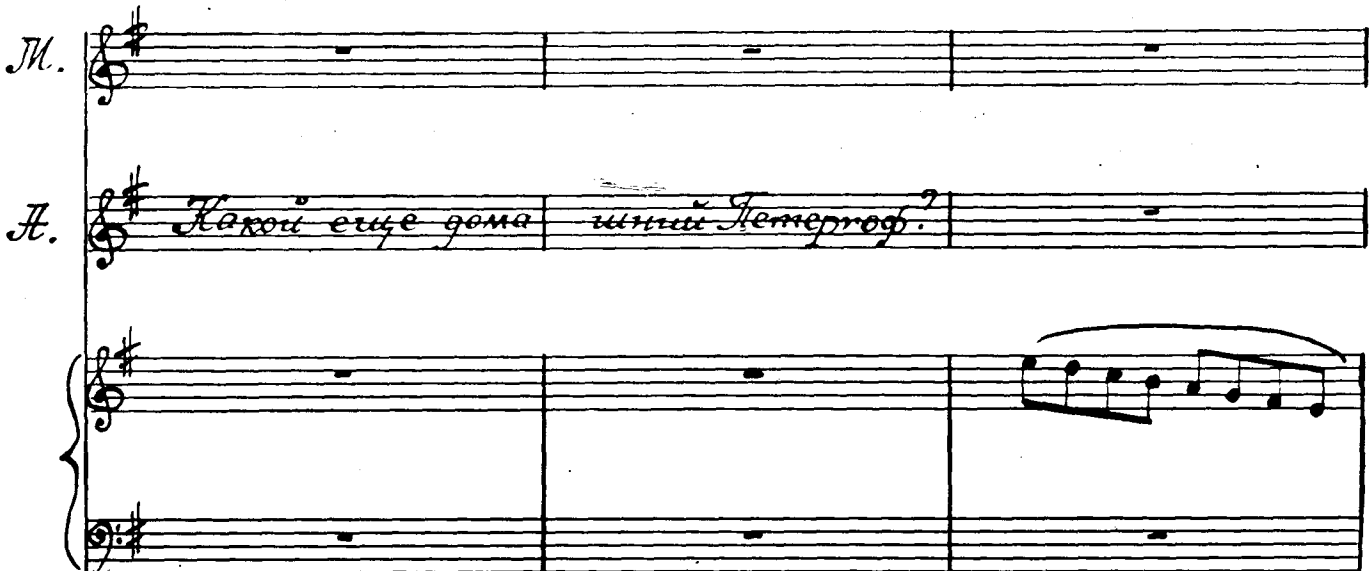
M. 

 П. Какой еще дома шный Петергоф?

 П ты по- ду- май! Мо- жет,

 у-ра-га-еши?

(в сторону)

К.

Сто-рят, на-вер-но, от сты-да все му-зы:

стал Те-тер-го-фом

The second system continues the musical piece. The vocal line has the lyrics "стал Те-тер-го-фом". The piano accompaniment maintains the same rhythmic and melodic patterns as the first system.

сов-ме-щён-ный у-зел!

Л.Л. *А где же музыка, граф?*

f

К. *Пожалуй, это моська.*

ff

Кутите, так кутите!

sf

Мре бьен! Устроим бал!

p

Л.Л.

Ах, шар-мак,

по-ди уж двес-ти лет,

как я не так-це -

- ва - ла! А - лек -

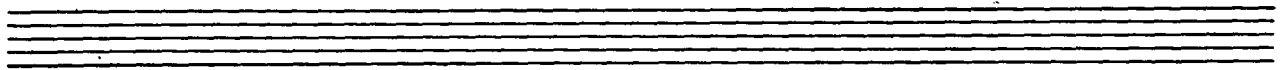

сие! Ско- ре-е на-ли-вай

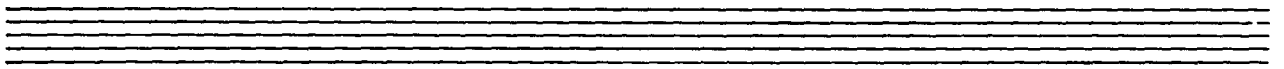

ви- но в бо- ка- лы!

Калиостро: Утак! Пусть будет бал!

Бал

(Сцена заполняется гостями в вечерние
пять летых разных эпох)

$\text{♩} = 132$
8

8

An empty musical staff system consisting of two five-line staves, one for the treble clef and one for the bass clef.

An empty musical staff system consisting of two five-line staves, one for the treble clef and one for the bass clef.

Alacca

Vivo $\text{♩} = 80$

П.П.

Ах, глу-

А.

-тый А - лек - сие,

ты тан - це - вать не мо -

- жешь.

От ху-да же мне звать,

га и в об-ще а так-цев

ка - ва -

не люб-лю.

- лер лю - бить о - бя - зак

все, что га - ма о - бо -

- жа - ет, а не гру - бить за

Зря.

Это я ска- зал та-

Ты е-ще

ко- ро.

это - рить... Ва - тим,

су - гарь!

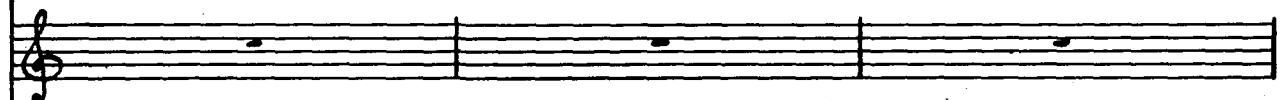
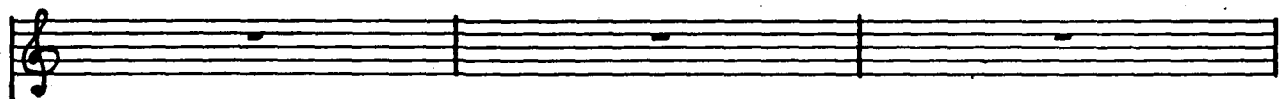
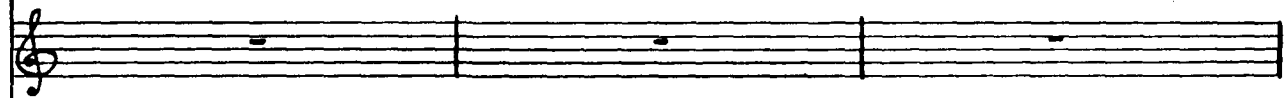
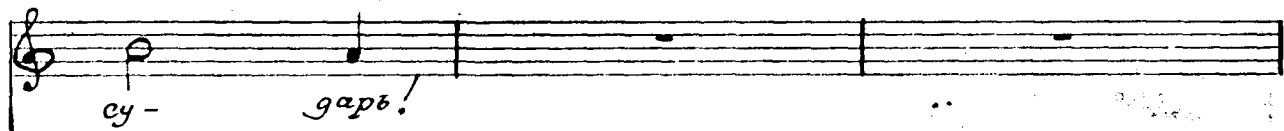

я от - годс - нуть хо - ру.

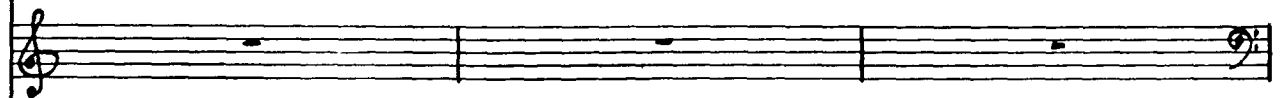
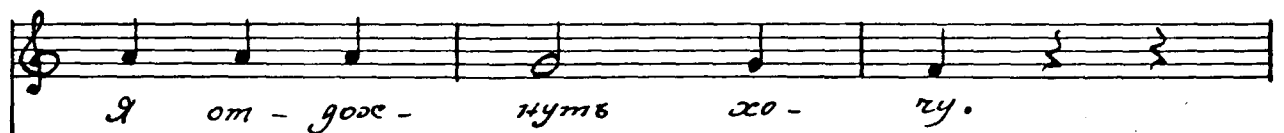

(Калиостро и Мария в танце на авансцене)

М.

К.

Для ба - ла вы груст -

Музыкальный блок, включающий вокальную партию (слова: Для ба - ла вы груст -) и фортепиано. Вокальная партия начинается с ноты G4, за которой следуют ноты A4, B4, C5, D5, E5, F#5, G5. Фортепиано играет аккорды в правой руке и басовую линию в левой руке.

- ны ска - зать вам

Музыкальный блок, включающий вокальную партию (слова: - ны ска - зать вам) и фортепиано. Вокальная партия начинается с ноты G4, за которой следуют ноты A4, B4, C5, D5, E5, F#5, G5. Фортепиано играет аккорды в правой руке и басовую линию в левой руке.

И.

за - тем

по - те - му?

Музыкальный блок, включающий вокальную партию (слова: за - тем по - те - му?) и фортепиано. Вокальная партия начинается с ноты G4, за которой следуют ноты A4, B4, C5, D5, E5, F#5, G5. Фортепиано играет аккорды в правой руке и басовую линию в левой руке.

х.

Мон-те Кри-сто

был ге-виз: на-де-ять-ся

и ждате!

на-де-

Музыкальный фрагмент, включающий вокальную партию и фортепиано. Вокальная партия имеет ноты с русскими буквами: *люб- ся и жгать!*. Фортепиано имеет две системы нот (верхняя и нижняя октавы).

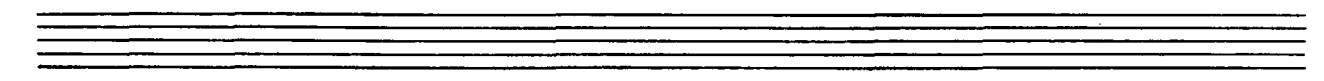

Музыкальный фрагмент для фортепиано. Включает две системы нот. В правой системе нот присутствует динамическое указание *cresc.* (crescendo).

Музыкальный фрагмент для фортепиано. Включает две системы нот. В начале ноты имеют акцент (>). В правой системе нот присутствует динамическое указание *dimin...* (diminuendo).

Музыкальный фрагмент для фортепиано. Включает две системы нот. В правой системе нот присутствует динамическое указание *dimin...* (diminuendo).

Музыкальный фрагмент для фортепиано. Включает две системы нот. В правой системе нот присутствует динамическое указание *dimin...* (diminuendo).

cresc. . . .

(Как вытаскивает из танца Грассового и

показывает ей, как надо танцевать в современном стиле)

Грасковья.

8-
Ой, что вы!

Ну за-чем? Ведь не у-ме-ю

Жан.
а...

тут у-меть не на-го, тут у-меть не

mf

Ж.

на - го.

The second system continues the piano accompaniment from the first system. It features chords and melodic lines in both the right and left hands, with some notes marked with accents.

The third system continues the piano accompaniment. It features chords and melodic lines in both the right and left hands, with some notes marked with accents.

The fourth system continues the piano accompaniment. It features chords and melodic lines in both the right and left hands, with some notes marked with accents.

Марш.

(с Прёше)

М. ра - да! А зем ты не до -

А. ис - пол - ни - лось.

- во - лок? Мне кра - вит - ся о -

- на! сме - ла и не - пос - ред - ствен - на,

а сколь-хо жи-зи в ней...

Да, жи-вот-ти хва-

Мак ра-гуи-ся!
-ма-ем. я ра-

А.

- гу - # юсь!

(Жан и Грасковья в танце на авансцене)

Ж.

Вот вы-гуш, Пу-ся! Я же го-во-

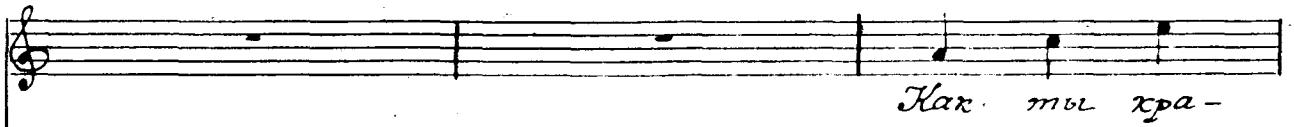
Т.Т.  Как ты хра-

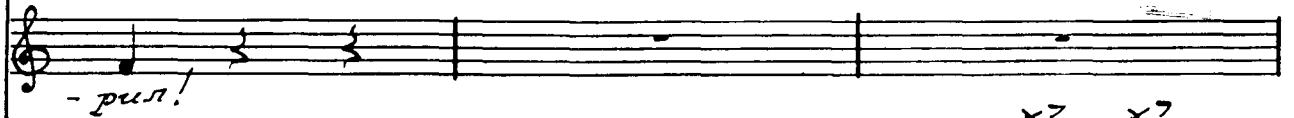
Ж.  -рил!

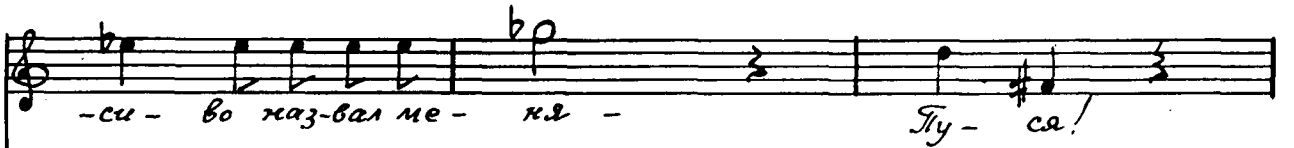

 -си - во наз-вал ме - ня - Ту - ся!

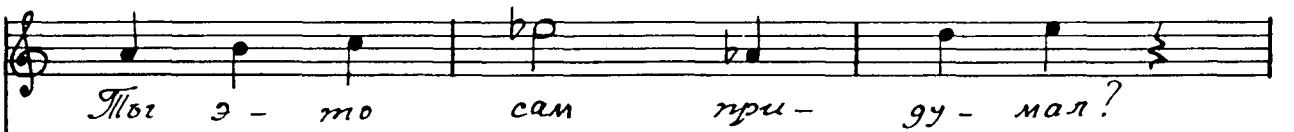

 Ты э - то сам при - гу - мал?

Э-то что!

и не та-ки-е талан-ты

есть во мне.

Кста-ти, ты ведь клас-сный по

Ж.

во-се-м-на-д-ца-то-му ве ку сле-ци-а-лист, так

бу- дешь кон-силь-тан-том!

Л. Л.

Уж и не зна-ю

Адм.

Де - дя - шев,

кто э-то ме- ня толк- хул,

ли- цо зна- ко- мо

э- то это ар- тист- ка?

Алёша.

Музыкальный фрагмент, включающий вокальную партию и фортепиано. Вокальная партия начинается с ноты «О», за которой следуют «ка из кар-», «ти-ты» и «Хо-». Фортепиано поддерживает мелодию с аккордами и движением басовой линии.

О- ка из кар- ти-ты » Хо-

Музыкальный фрагмент, включающий вокальную партию и фортепиано. Вокальная партия содержит слова «А что?» и «-звук-ка у-сказ-бы!». Фортепиано продолжает сопровождение с аккордами и мелодическими линиями.

А что?

-звук-ка у-сказ-бы!"

Музыкальный фрагмент, включающий вокальную партию и фортепиано. Вокальная партия содержит слова «был та-кой фильм? А я и не». Фортепиано завершает фрагмент с аккордами и мелодическими линиями.

был та-кой фильм? А я и не

Али.

пом - ню, не у - ги -

-ви - тель - но фильм - мов

-ви - тель - но фильм - мов

мно - го, а э о - дик.

мно - го, а э о - дик.

Алёша.

Алёша.

Вы с ней ли - но зна -

А.м.

Во - хо -

Ж.

- ко - мы гав - но.

- гит, что у ме - ня скле -

- роз?

Алеца показываает на рамч картины).

Да вет же, ека тут много лет стояла

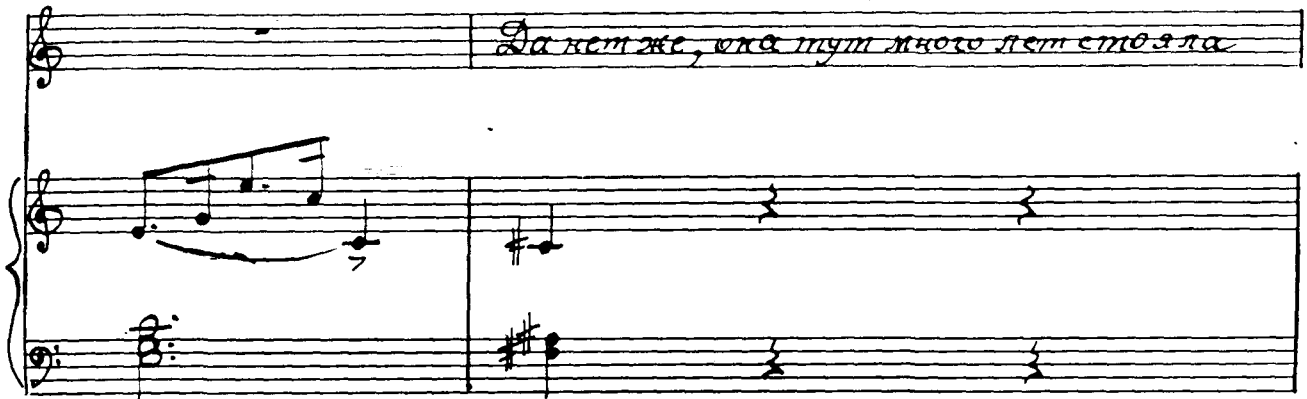

(роети продолжают танцевать, как бы не замечая, что музыка смолкла)

Агм.

П.

pp (ударные)

(трезвезя от изумления)

Кто э - то сде - лал ?

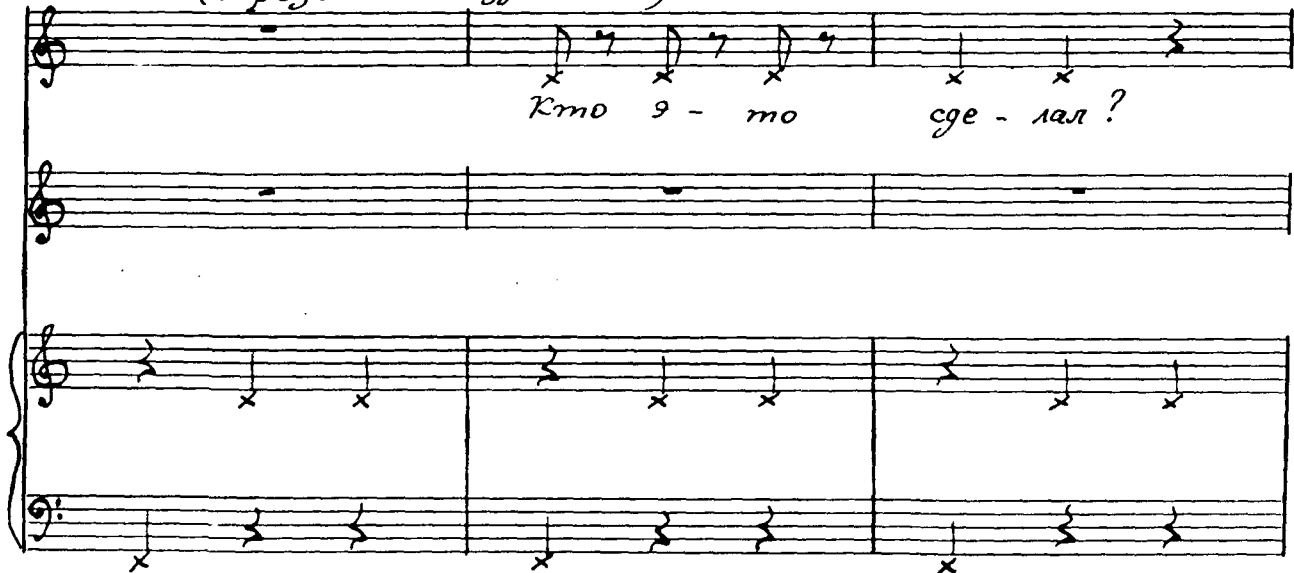

Сень- ор Баль- за- мо,

ну и я по- мор нем-

-кож - хо.

Е - ще
есть со - у -

- част - ки - ки?
Был, э - тот...

Ас - но!
Лож - ки.

Музыкальный фрагмент, состоящий из трех систем нот. Первая система — вокальная линия с нотами и русскими словами: «Вы тут по-». Вторая система — пустая вокальная линия. Третья система — фортепиано, состоящая из двух стaves (тремоло и басовый), с нотами, соответствующими вокальной линии.

Музыкальный фрагмент, состоящий из трех систем нот. Первая система — вокальная линия с нотами и русскими словами: «- будь - те, а я по-». Вторая система — пустая вокальная линия. Третья система — фортепиано, состоящая из двух стaves (тремоло и басовый), с нотами, соответствующими вокальной линии.

Музыкальный фрагмент, состоящий из трех систем нот. Первая система — вокальная линия с нотами и русскими словами: «- шел... зво- нить о». Вторая система — вокальная линия с нотами и русскими словами: «ку- га?». Третья система — фортепиано, состоящая из двух стaves (тремоло и басовый), с нотами. В конце системы фортепиано есть динамический знак *mf*.

кра- же кар- ти- ны, у- ги-

- нек- кой од- ним и- ност- ран- цем
е- р- е- с- с- е- н- д- о-

в- ро- во- ре сва- ми,

то есть сот - руг - ни - ком,

по - ка это вве - рек - ко -

- по мне му - зе - я.

Алексей

я

Мне не
все об-ес-но вам.

на-го, при-е-дет ми-

-ли-ца-я, все ей

и рас- ка- же- те

зис- то сер-

(уходит)

-дет- но.

Подождите, послушайте...

ff

Two empty musical staves, one for the treble clef and one for the bass clef.

Two empty musical staves, one for the treble clef and one for the bass clef.

Two empty musical staves, one for the treble clef and one for the bass clef.

Two empty musical staves, one for the treble clef and one for the bass clef.

Empty musical notation system consisting of five blank staves.

Empty musical notation system consisting of five staves.

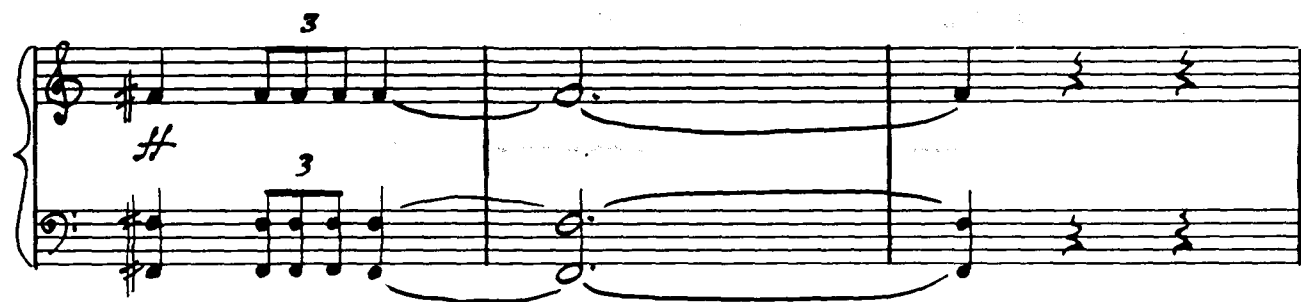
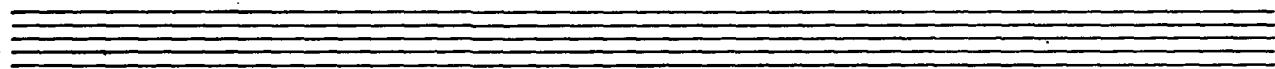
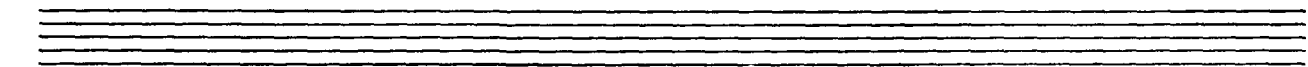
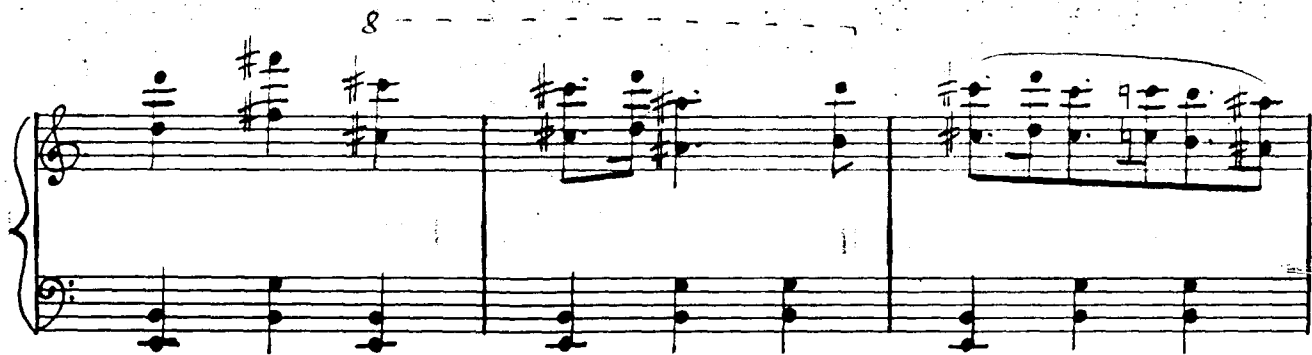

Алексей: Граф! Беда! Он пошел звонить в милицию.

Он в краже обвиняет нас!

Калиостро: Не страшно...

Жан (в сторону): Мне кажется, настал момент скрываться...

Калиостро: Зачем вам торопиться? Кончили бал.

Мадэстро! Я прошу - последний танец!

Лор танцующая

Andante ♩ = 58

Мы пришли, мы пришли из ве-хов... и у-

p

-ходим, у-ходим в ве-ка... у-плы-ва-ем как лун-ны-е

p

те-ни... В так-це пос-

p

Лед-ней скользим мы по-ла... и по-гло-тит нас ско-ва зуб-

-вень-е... Все тише звучат ин-струменты ор-

-кест-ра... Все тише звучит под но-гами пар-

- кет. Прод- ли- те, прод- ли- те мгновень-я ма-

- зет- ро! Мы бы-ли, мы бы- ли... мы

бы-ли, мы бы- ли... мы бы-ли, мы бы- ли... и

Больше нас нет... мы лю-би-ли, лю-би-ли как

вы. Мы трус-тили, трусили как вы... Нас тер-

-за- ли та-ки- е же стра-сти... Но уш-

- ли без сле-да нашей жиз-ни то-гда и меч-

- тебе о призрачном счастье-и... Все

ти-шезвучат ин-струменты ор-кест-ра... Все

Музыкальный фрагмент с вокальной линией и фортепиано. Вокальная линия имеет следующие тексты: *глуше скрипит под ногами паркет...* и *Трог-*. Музыкальный стиль включает триоллы (тройки) в обеих руках фортепиано.

Музыкальный фрагмент с вокальной линией и фортепиано. Вокальная линия имеет следующие тексты: *- ли - те, пройдите мгновенья ма - эст - ро...* и *Мы*. Музыкальный стиль включает триоллы (тройки) в обеих руках фортепиано.

Музыкальный фрагмент с вокальной линией и фортепиано. Вокальная линия имеет следующие тексты: *бы-ли, мы бы-ли, мы бы-ли, мы бы-ли, мы*. Музыкальный стиль включает триоллы (тройки) в обеих руках фортепиано.

Музыкальный фрагмент с вокальной линией и фортепиано. Ключевая подпись: один диэзис (F#). Такт: 4/4. Лирика: бы-ли, мы бы-ли и боль-ше нас.

Музыкальный фрагмент с вокальной линией и фортепиано. Ключевая подпись: один диэзис (F#). Такт: 4/4. Лирика: нет... Прод-ли-те, продли-те мгновенья ма-.

Музыкальный фрагмент с вокальной линией и фортепиано. Ключевая подпись: один диэзис (F#). Такт: 4/4. Лирика: - эст- ро мы бы-ли, мы бы-ли, мы.

Музыкальный фрагмент с вокальной линией и фортепиано. Вокальные ноты: *бы-ли, мы бы-ли, мы бы-ли, мы бы-ли...*

Музыкальный фрагмент с вокальной линией и фортепиано. Вокальные ноты: *боль-ше нас нет.*

Музыкальный фрагмент с вокальной линией и фортепиано. Вокальные ноты: *бы-ли, мы бы-ли, мы бы-ли, мы бы-ли...*

Музыкальный фрагмент с вокальной линией и фортепиано. Вокальные ноты: *бы-ли, мы бы-ли, мы бы-ли, мы бы-ли...*

Музыкальный фрагмент с фортепиано. Текст: *(исчезает последняя танцующая пара. Бал окончен.)*

pp

Сцена

Vivo ♩ = 168

Al.

The End! А теперь

зай - мем - ся ге -

- ла - ми!

Во - ку - е

бу - дут у вас пред - ло - жень - я?

p

Allegro (♩ = 168)

(ритмично, остро)
(шепотом)

А.

Ис-кать на-го вы-ход! Скан-дал наз-ре-

Empty musical staves

- ва - ем!

Empty musical staves

(Спокойно)

Ж.

Экс-кьюз ми, май сэр!

А нель-зя ли кон-крет-ней?

f

А. Я пред-ла-га-ю про-

- сить на-шу гость-ю, Крае-

The second system continues the musical piece. The vocal line has the lyrics '- сить на-шу гость-ю, Крае-'. The piano accompaniment continues with similar harmonic support.

- ков- ю Пет-ров- ну,

sf

вер-нуть-ся вкар-ти-ну, на вре-мя, ко-

The fourth system concludes the page with the vocal line lyrics 'вер-нуть-ся вкар-ти-ну, на вре-мя, ко-'. The piano accompaniment provides the final harmonic context.

Л. *- нег - но...*

Ж. Ты слышишь, Ты-ся,

что он пред-ла-га-ет?

Л.Л. ⁷
Коль он то-го хо-чет, пусть сам ле-зет

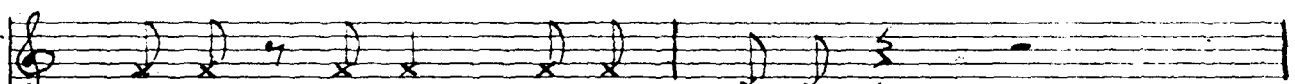
И.И.  *вра-му, а я не со- лас-ка!*

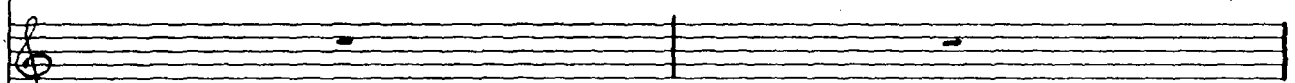
М. 

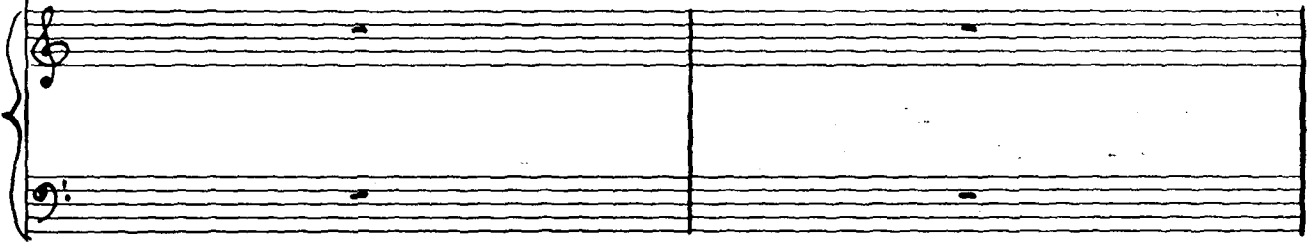
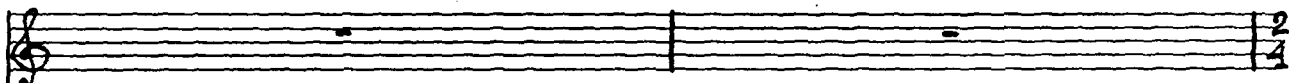
Раз - ве так труд-но де - нех по - сто -

- знь. Ведь сто - я - ла же

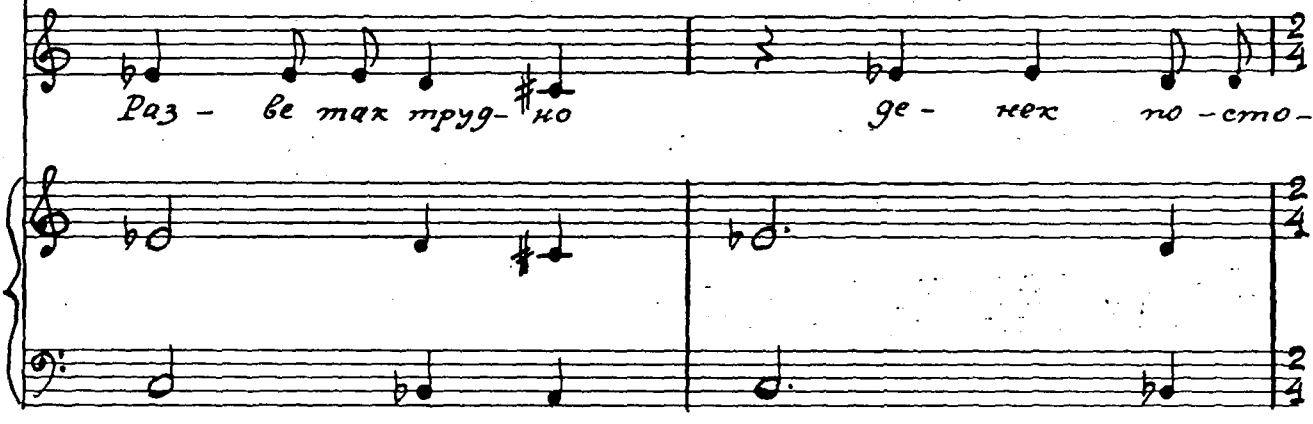
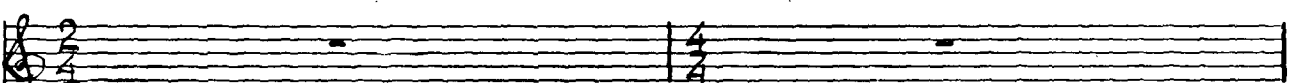

Музыкальный фрагмент, состоящий из вокальной линии и фортепианного сопровождения. Вокальная линия начинается с ноты G4, за которой следуют ноты A4, B4, C5, D5, E5, F5, G5. Фортепианное сопровождение включает аккорды и мелодические линии в правой и левой руках.

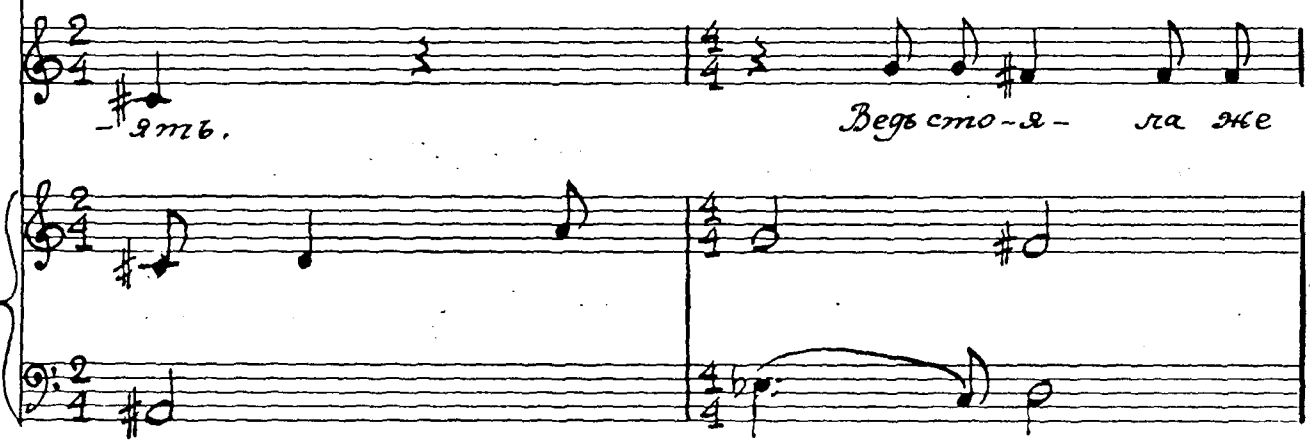
ты же ро - го - у -

Музыкальный фрагмент, состоящий из вокальной линии и фортепианного сопровождения. Вокальная линия содержит ноты G4, A4, B4, C5, D5, E5, F5, G5. Фортепианное сопровождение включает аккорды и мелодические линии в правой и левой руках.

- тиж - нет как-дал и граб те-бя сно- ва вер-

Музыкальный фрагмент, состоящий из вокальной линии и фортепианного сопровождения. Вокальная линия содержит ноты G4, A4, B4, C5, D5, E5, F5, G5. Фортепианное сопровождение включает аккорды и мелодические линии в правой и левой руках.

А вдруг не-у -
- нет к нам.

Л.Л.

-га-га? Есть у фран-цу-зов ог-

- на по-го-вор-ка:

" Пуг-ше-е-враз хо-ро-ше-ро." Вот!

П.П.

Ты-по судь-бу ис-ты-те-вать мно-го раз!

А.

(растеренно)

Но, как же как

быть?..

Л.П.

Музыкальный блок с вокальной линией и фортепиано. Вокальная линия: *Что сто-бой, А-лек-*

Музыкальный блок с вокальной линией и фортепиано. Вокальная линия: *-сис? От-ку-да та-ко-е жес-то-ко-*

Музыкальный блок с вокальной линией и фортепиано. Вокальная линия: *-сердце? Ведь не-дав-но влюб-ви мне*

Музыкальный блок с вокальной линией и фортепиано. Вокальная линия: *клял-ся! Ты клял-ся...*

М.

Но ведь ты сто-

-я-ла два ве-ка сто- кой-но! Но-

-стой же е-ще, ради нас, нем-

-нож-ко! Ведь те-бя все

Т.Т.  *Т* ты все о том же, нас-

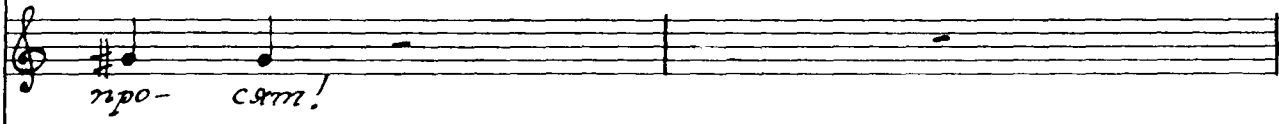
М.  про- сят!

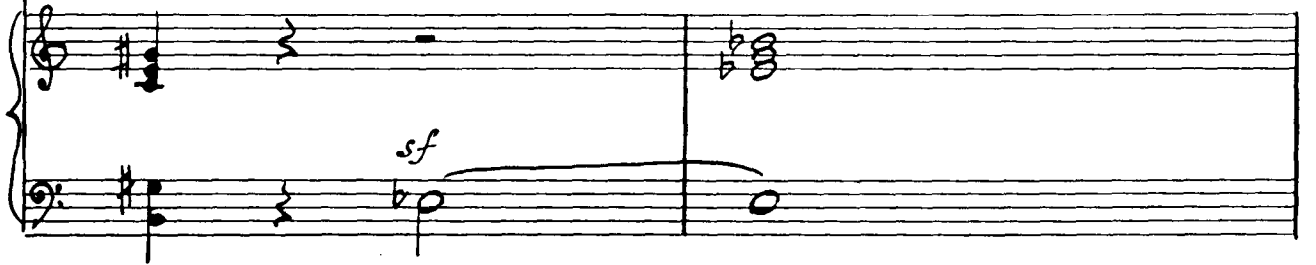

sf

- той - ги - ва боль - но. *Уж* не тво-

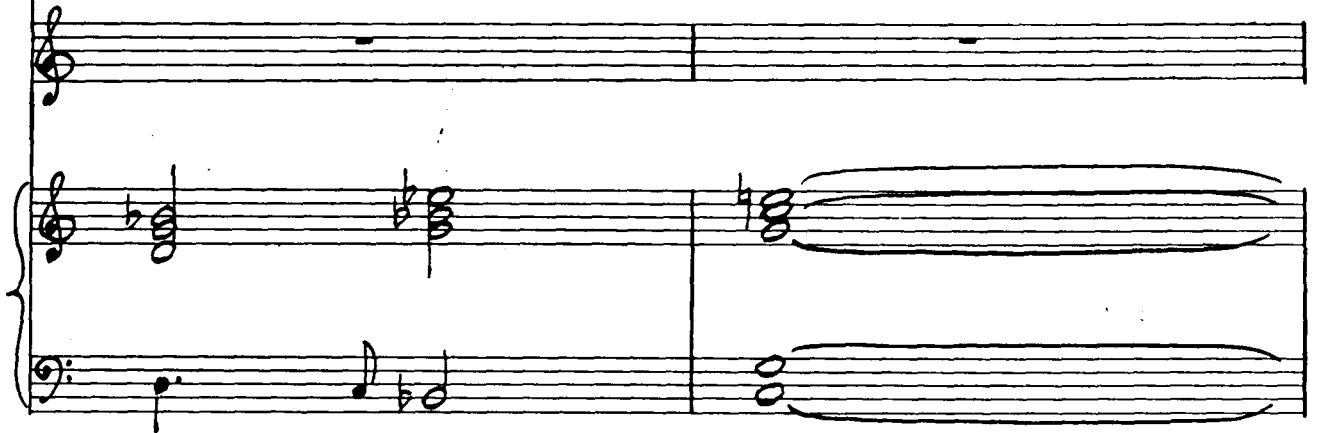

- ис ли рук э - то де - ло?

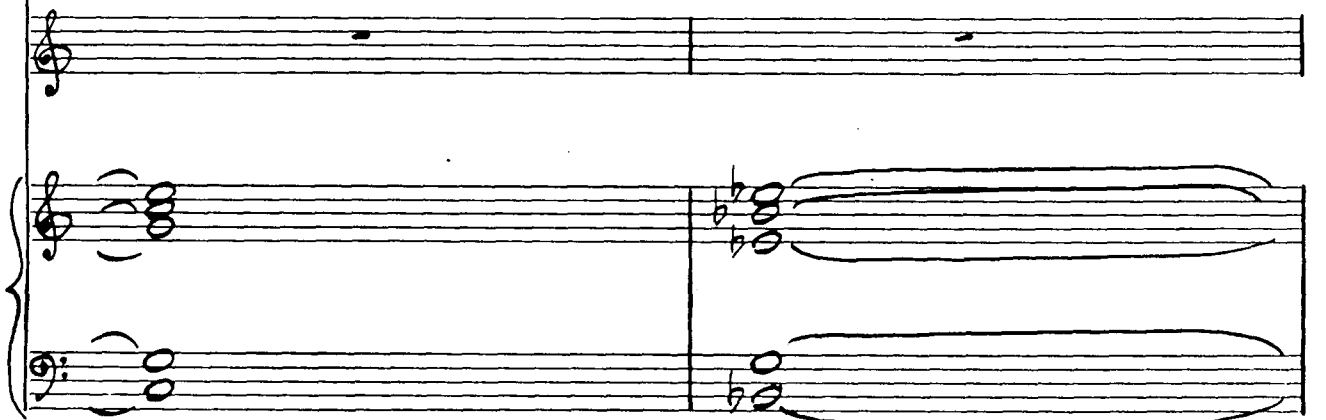

(Вкрадчиво)

Музыкаль- ные звуки -

Музыкаль, всему есть границы!

Музыкаль - ные звуки -

- жу - ю лю - бовь ко - сить - ся

так э - то мож - но?

Что? Не мах? я

дай не сме- на- я! На -

-своем те-бе ви- жу! На- своем те-бе

Т.Т. *ви-жу*

М. *Но ругань можешь не тратить слов,
Я уйду.*

К.

Так это же

мы ре-шим, *те-хот* *ми-*

- ну - ты зря.

Алексей.

я не знаю, будет, что будет.

Жан (о чём то шепчется с Трасковьей)

как все-гда

вы удивительно правы, граф! Дей-

Ж.

Ж.

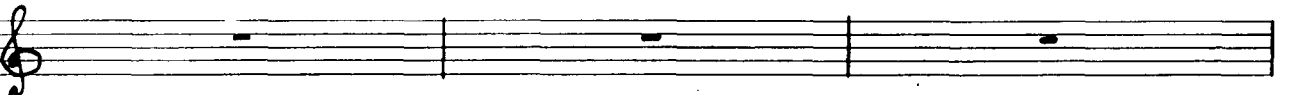

Му-се
Ко-му э-то "нам"?

f

f *mp*

и мне, а то гля-дишь на э-лектрич-ку мѣл

с ней о-поз-да-ем!
Я не пой-му,

f

Л.Л.

Л.

что э-то зна-чит?

Прае-ховь-я Пет-

-ров-на! Выс Лож-ки-кым вмес-те е-де-те

Е-гу, ми-льш,

вро-рог?!

Г.Г.

е - гу! до - воль - но мне тер -

- петь по - но - шекъ - я! Спа - си - бо жать Жан у -

The second system continues the musical score. The vocal line has the lyrics "- петь по - но - шекъ - я! Спа - си - бо жать Жан у -". The piano accompaniment continues with similar rhythmic patterns, maintaining the harmonic structure.

- те - шил серд - це, ум об - на - де - жил!

The third system of the score has the lyrics "- те - шил серд - це, ум об - на - де - жил!". The piano accompaniment shows some harmonic changes, including a shift in the bass line.

Сним и у - е - гу! Сним и у - е - гу!

The fourth and final system on the page has the lyrics "Сним и у - е - гу! Сним и у - е - гу!". The piano accompaniment features a series of chords in the right hand and a bass line in the left hand, concluding the piece.

Ж.

А.

Но как?! Без ге-нер, Се го-ку-

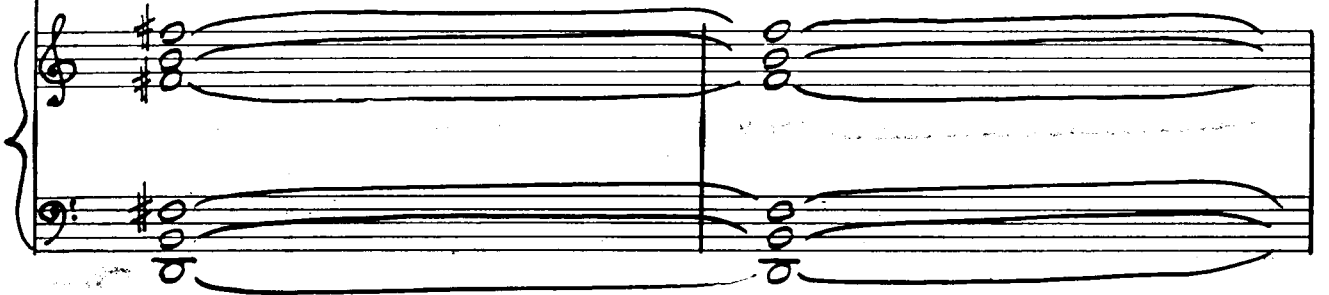

у Ты-си есть я!

-мен-тов?

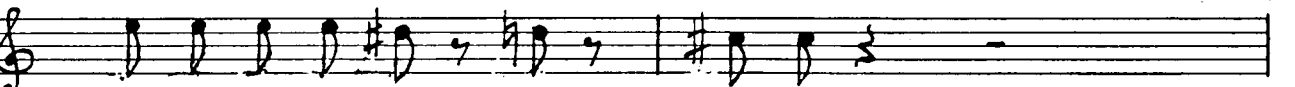

Зна-ют у че-е все ду-гет.

Нем

Т.Т.

Про-щай-те, граф!

Ж

Э-то представить се-бе не воз-мож-но.

А-лек-сис!

Адь-

-то!

Пам - пам - пам

П. П.

на - ра - м , пам пам на - ра - ра - м пам

А.

на - ра - м , пам пам на - ра - ра - м пам

на - ра , на - ра - ра - м пам пам!

Алиша (к Калиостро): Как же так - вы их отпустили?

Калиostro.

Да. Мне она не нужна, и спутник
не нужен. Вообще, по идее, ее удерживать
должны были Вы!

Алексей.

Я пытался...

Attaca

Ариозо Калиостро

♩ = 116

х.

He na - go gu - mo - to kri -

- вить, бель а - ми!

По нас-то-я-ще- му

Все и не пи- та- лись!

Я вам боль-

- ше сха - жу: Взи га-же ра-гы е-

- ё у - хо - гу... Вот так-то,

мой груп.

(Доверительно)

По мо - е - му, ваш

глав - ный по - сыл не ве - рен...

Нет смыс - ла

в прош - лом ис - жать ху - ми - ров,

при-со-зи- нять и м то и э-то, ге-

-го о-ни во сне и не и-ме-ли.

The second system continues the vocal line and piano accompaniment. The vocal line has a melodic phrase: G3, A3, B3, C4, D4, E4, F#4, G4. The piano accompaniment maintains the harmonic support with chords and a steady bass line.

Прошло-е прошлому...

Прошлое прошлому... Прош-ло-е

прош-ло - жу, и тот, кто жи - вет.

дол - жен смот - реть не на - зад, а вне -

-рег!

mp *mf* *p* *p*

(появляется Мария, одетая в платье Трасковьи)

Карис.

409

Нет, это-я...

Алексей.

Прасковья Петровна? Зачем ты платье её одела?

Adagio ♩=50

М.

Скажите мне честно, еливар Капиостро, вот вы

смогли оживить портрет... И наоборот Вы смогли бы се-

М. *-сделать? Не это хватит у Вас искусства?*

Ж. *Мое искусство, надеюсь, зрелище, но в нем не звучит отчаяний...*

Но что значит "наоборот"? Я конечно не понимаю...

Сейчас поймете... Я очень прошу...

М. *Чтобы вы же не превратили
в картуз!*

А. *Маша! Да ты что? С ума сошла!*

М. *[Silence]*

К. *Нет, почему? Очень забавная
мысль... Только по тесту признайтесь мне,
Вы и вправду "туда" хотите?*

(шепотом)

М. *Да! Да!*

А. *Граф, что вы говорите! Это-
самоубийство. Маша, не смей!*

412 (шопотом)

М. *Да!.. Я хочу!..* *Да!* *Кор-*

Атасса

Песня Марии

$\text{♩} = 60$

- да мечтаешь гу-де *зная что гу-да не бу-дет, кор-*

mf

- да привыкаешь к мысли, *что безот-вечна лю-бовь и*

Музыкальный фрагмент с вокальной линией и фортепиано. Вокальная линия имеет три четвертные ноты с аккордами 3-3-3-3-3-3. Фортепиано имеет три четвертные ноты с аккордами 3-3-3-3-3-3.

ве-ришь то-гда по-кор-но, это сча-стье не до-сти-жи-мо, это

Музыкальный фрагмент с вокальной линией и фортепиано. Вокальная линия имеет три четвертные ноты с аккордами 3-3-3-3-3-3. Фортепиано имеет три четвертные ноты с аккордами 3-3-3-3-3-3.

тем - то о-ко по - хо - жа на свет от да-ле-ких

Музыкальный фрагмент с вокальной линией и фортепиано. Вокальная линия имеет три четвертные ноты с аккордами 3-3-3-3-3-3. Фортепиано имеет три четвертные ноты с аккордами 3-3-3-3-3-3.

звезд. у-хо-дит мечта и снова дог-нать ты е-ё стре-

мишь - ся
впрошло-е, словно впропасть бро-

- са-я сом-не-ний груз
спе-шисты сравнятся сне-ю, но

каж-дый раз за-ды-ва-ешь,
что тем то мер-та по-

- хо-жа на светотда-ле-ких звезд ты

дума-ешь э-то просто уй - ти вот так из жизни

на ве-ки застыть в картине и улы-бать-ся всем. Со

Мной сотни раз это было когда я мечтала о тебе и

видела передсобой только тебя, те-

-ба, когда мечтаешь о тебе,

— 6 — — 3 — — — — 5 — — 3 — —
 зная, что куда не будет, ког- да приедешь к мы-ли,

что безответна лю-бовь, то ве-ришь то-гда по-кор-но, это

The second system continues the musical piece. The vocal line features several triplet markings (groups of three notes) above the notes. The piano accompaniment continues with similar harmonic textures.

— 3 — — 3 — — 3 — — 3 — — — — 3 — — — — 3 — —
 счаст-ь е не до-сти-жи-мо, это зем то о-но по

The third system concludes the piece. It features more triplet markings in the vocal line. The piano accompaniment ends with a final chord. A large number "3" is written at the bottom center of the page, likely a page number or a section marker.

- то же на свет от га. ле. ких звезд.

Attacca

Сцена

$d = \text{♩}$

secco

Калиостро
Все готовы?

Мария (шопотом)
Да!

p.p.

Ж. *Вы готовы?*

(шопотом)
М. *Да!*

Ж. *А те-перь,*

pp

Вы *долж-ны*

Ж.

От се-ро за-ви-сум ye-

-пех зу-гес-но-ро пре-вра-

-щень-я.

Ду-май-те,

ду-май-те, ду-май-те.

Думайте! Думайте!

Думайте, думайте, думайте!

Ду-май-те, ду-май-те, ду-май-те!
 Думайте! Думайте!
 Только о нём! Только о нём!
 Только о нём! От се-го за-

Музыкальный фрагмент с вокальной линией и фортепиано. Вокал: - ви - сит уе - пех ру - дес - но - ро. Фортепиано: аккорды в правой руке, трио в левой руке.

Музыкальный фрагмент с вокальной линией и фортепиано. Вокал: пре - вра - щекс - я! Думайте!. Фортепиано: аккорды в правой руке, трио в левой руке.

Музыкальный фрагмент с вокальной линией и фортепиано. Вокал: Думайте! Думайте!. Фортепиано: аккорды в правой руке, трио в левой руке.

Музыкальный фрагмент с вокальной линией и фортепиано. Вокал: Думайте! Думайте! Думайте!. Фортепиано: аккорды в правой руке, трио в левой руке.

System 2: The vocal line has two phrases, both marked with triplets. The lyrics "Только о нем!" are written below each phrase. The piano accompaniment continues with chords and a melodic line.

Dynamite! *Dynamite!*

8 - - - - -

3

(кризис) *Да будет*

8 - - - - -

3 *cresc.* 3

ff

max!

8 - - - - -

ff

Алексей (кричит)
Мама! Мама!

8 - - - - -

8

Гаснет, а потом снова
вспыхивает свет.
Маши́а исчезает.

(На вислицей на етене картике изображение

слетка притемнено, поэтому невозможно разобрать этого)

ppp

Алиша (сторону): Вы совершили это...

Калиостро : Да!

Алиша : И вы еще гордитесь!

Калиостро : Это ж, неблагодарность -
 всякая расплата за доброе дело
 Так было много раз!
 Смотрите, кто идет!

Калиостро показывает на дверь балкона. Алиша
 немного отодвигается. Пользуясь этим Калиостро
 быстро скрывается в правую дверь...

В зал входят Жан и сопровождающий его милиционер.

Сцена

Милиционер: Здравствуйте.

Алексей: Здравствуйте.

Милиционер: Вы с этим гражданином знакомы?

Алексей: Так, нежножко. А что случилось?

Милиционер: Прошу от вопросов пока воздержаться.

Теперь вот это... Где это? Узнаете?

Алексей: Нет. Впрочем, дайте подумать.

(Алексей) Кажется это... одежда Марии (показывает на картину)

Мультикожер: При чем здесь картина? Урому точнее.

Алексей: Это в двух словах не расскажешь...

(вбегает Адмиралстратор)

Vivo ♩ = 200

Адмиралстратор.

(Задыхаясь от волнения)

Musical score for the second system, featuring a vocal line and a piano accompaniment. The vocal line includes the lyrics "При-е-ка-ти!".

сна - ча - ла его - ворсод - ним и - но -

- страц - цем. Баль - зам Ка - ли - ост - ров -

вот е - го и - мя! По -

- том из э - той кар - ти - ны...

Кра - жа му - зей - кой о - со - бы,

это там сто - я - ла

sf

Шах! Сей - час ро - во - рить не

Музыкальная система 1. Вокальная линия: *бу - гу!* О. Периоды 2/4 и 4/4. Фортепиано: аккорды в правой руке, движение в левой.

Музыкальная система 2. Вокальная линия: *вся - кой там поп -*. Фортепиано: аккорды в правой руке, паузы в левой.

Музыкальная система 3. Вокальная линия: *- му-зы-ке, низ - ко - пок -*. Фортепиано: движение в правой руке, движение в левой.

(в сторону)

Музыкальная система 4. Вокальная линия: *- локет - ве. Э - то от - ле - тит в даль -*. Фортепиано: аккорды в правой руке, движение в левой.

-ней - шем о - со - бо!) Глав - но - е

это у - жа - са - то - щий слу - гай!

The third system of music shows the vocal line as a series of rests, indicating a vocal rest. The piano accompaniment continues with a melodic line in the right hand and a bass line in the left hand.

Взят мо - ло - дой спе - ци - а - лият и за

- су - нут вот вэ - ту

ра - му! я сам ви - дел,

сам!

Мультиционер (спокойно).

Вик

де - лу бли - же.

да -

- вай - те не бу - дем ка - сать - ся кар - ти - ны

и про - гих мис - тик, От -

- вст- те пря- мо, о- деж- да

Жан.

гья?

Жан:

Да об- яс-

- нел я вам: жо- ей зна- ко- мой!

слы-шал, слы-шал! А где хо- зяи-ка? (говорком)
То-

-тси я зка - ю! Уш- ла вку- тог- ки, я

жду, ку- рю, а е- ё все не- ту, е

Ж.

звал - мол - гать - е, по-шел за

не - ю, смот-рю: кое - тьюм - тик ле-жит на

трав - ке, а Пу - си не - ту... Смоталась Пуся!

(проговаривает удивленно)

Алексей: Как так? Без платья?

Жан: Ну, я за Пусяю не поругуся.

Мушкетер.

- дак - ка э - та вам всем из -

- вест - на. и - ма? Фа - ми - ли - я?

и - ма? Фа - ми - ли - я?

The third system shows the vocal line with the lyrics "и - ма?" followed by a rest and then "Фа - ми - ли - я?". The piano accompaniment continues with chords and a bass line, maintaining the harmonic structure.

Аг - рес тор - ный?

The fourth system features the vocal line with the lyrics "Аг - рес тор - ный?". The piano accompaniment consists of chords in the right hand and a bass line in the left hand, similar to the previous systems.

Администратор:

и - ма - Трас-ховь-я, о - пас - на - я лиг - ность!

The second system includes the vocal line with the lyrics "и - ма - Трас-ховь-я, о - пас - на - я лиг - ность!". The piano accompaniment continues with melodic and bass lines.

о - на о - дин у - же раз бе -

The third system includes the vocal line with the lyrics "о - на о - дин у - же раз бе -". The piano accompaniment continues with melodic and bass lines.

- жа - ла вот из э - той кар - ти - ны!

The fourth system includes the vocal line with the lyrics "- жа - ла вот из э - той кар - ти - ны!". The piano accompaniment continues with melodic and bass lines.

Администратор.

44.

Музыкальный фрагмент с вокальными партиями и фортепиано. Включает ноты и текст: "Богъ - ю. А те - перь е - ще раз,". Музыкальный стиль — классический, с использованием нотных знаков и аккордов.

Богъ - ю. А те - перь е - ще раз,

Мультиционер.

Музыкальный фрагмент с вокальными партиями и фортепиано. Включает ноты и текст: "вто - риз - но. (чётко проговаривает) Так! А кто по". Музыкальный стиль — классический, с использованием нотных знаков и аккордов.

вто - риз - но.

(чётко проговаривает)

Так! А кто по

Музыкальный фрагмент с вокальными партиями и фортепиано. Включает ноты и текст: "ва - ше - му там на кар - ти - не?". Музыкальный стиль — классический, с использованием нотных знаков и аккордов.

ва - ше - му там на кар - ти - не?

Two empty musical staves, likely intended for a second vocal part or additional accompaniment.

Агн.

Two empty musical staves, likely intended for a second vocal part or additional accompaniment.

Агм. *ту - да в тих - ну - ли!*

Жил. *с ка -*

с ка - ким?

- ким и - но - стран - цем?

Вот с э - тим!

(взглядом ищет Халиостро)

Агн.

The second system continues the vocal and piano parts. The vocal line has two phrases: 'где же он?' followed by 'был здесь...'. The piano accompaniment continues with the same rhythmic pattern.

The third system shows the vocal line with the phrases 'был.' and 'я ви-дел...'. The piano accompaniment remains consistent with the previous systems.

Муш.

Агн.

Жил.

Дых- #чи-те.

(говорят)

я протестую!

Вот теперь все похвально. Давайте, давайте

Приходите граждане в отделекие.

(уходят)

Речитатив и ариозо Алёши

Алёша.

p

Вот и все...

и за-тем я толь-ко со-ла-

- сит-ся на 9-том о-бъём

— 3 —

Из-тез Жа-ли-ост - ро...

— 3 — — 3 —

А, впро-тем, я те-перь и не зна-ю...

Был он здесь и-ли, мо-жет, не был... Од-но я

зна-ю не на-го было мне соглашаться...

7

The second system continues the vocal and piano parts. The vocal line has the lyrics "Ах, ес-ли б толь-ко" (Ah, if only). The piano accompaniment provides harmonic support with chords and moving lines.

- перь *ос-то-рож-ным,* как зор-ки бы бы-ли мо-

- и гла- за...

но жизнь не театр. Без ре-пе-ти-ции

тве-са ит-ра-ет-ся толь-ко раз...

Пусть па-мять бьет-ся че-пу-ган-ной

пти-цей... Ей не ис-пра-вить ни де-л, ни

фраз! Все взя-то прои-лым...

и да же ум-ри а, раз-ве от-гас-то-но

то, что бе-рёт я пре-дал Ма-ри-ю, я

от- дал Ма-ри-ю. Те-перь ни-кто

мне е-ё не вер-нёт...

пре- дал, я от-дал Ма-ри-ю! Те-

- перь ник-то мне е- ё не вер-

- нет... я пре- дал Ма-

- ри- ю! я от-дал Ма-ри-ю! Не-

The third system features a vocal line with a triplet marking. The piano accompaniment includes a triplet in the right hand and a triplet in the left hand, maintaining the rhythmic complexity of the previous system.

- перь мне ник-то, те- перь мне ник-то, те-

The fourth system concludes the musical score with a vocal line featuring triplet markings. The piano accompaniment continues with a triplet in the right hand and a triplet in the left hand, providing a consistent harmonic and rhythmic foundation.

- 3 -

- перь мне ник-то е- е не вер-

Сцена Марии и Алёши

М. При-вет, А-лё-ша! Жи-

А. - нёт! Как, ты жи-ва-я?

- ва-я, жи-ва-я!

Не ста-ла порт-ре-том?

это за чушь! Ты не выспался?

Ой! Мо-и ор- ки! А а их

так ис- ка-па. Но я же ви-дел сам,

Музыкальный фрагмент, состоящий из четырех систем. Каждая система включает вокальную линию (верхняя часть) и фортепианное сопровождение (нижняя часть). Ключевая подпись: *(изумленно)*. Темп/ритм: 4/4. Ключ: G major (два диэза).

Слова песни:

Ка-кой Ка-ли-
 как Ка-ли-ост-ро...
 -ост-ро? Мне не-хот-да, Я-
 -ле-ша, я о-паз-ды-ва-ю!
 Герт с ним со

vre-ме-нем! Те-бя жи-вой я ви-жу.

(встревоженно)

Гос-лу-шай, что то-бой, ты за-бо-лел?

Нет на-о-бо-рот,

А.

Музыкальный фрагмент с вокальной линией и фортепиано. Вокальная линия: *виз-го-ро-вля, я счаст-лив, е*. Фортепиано: ритмический рисунок в правой руке, аккорды в левой.

Музыкальный фрагмент с вокальной линией и фортепиано. Вокальная линия: *счаст-лив!*. Фортепиано: продолжение ритмического рисунка. В конце системы пометка *ritto* и *ritto*.

Утро
зал заполняется экскурсантами.

Экскурсовод:

Музыкальный фрагмент с вокальной линией и фортепиано. Вокальная линия: *Да-мы и джентельмены! Ми-ну-ту вни-манья! Во-сем-*

Музыкальный фрагмент с вокальной линией и фортепиано. Вокальная линия: *-над-ца-тый век о-кру-жа-ет вас! Кар-*

- ти - ны, по - су - да и из - ва - я - ни - я - все

вце - лом, бес - спор - но лас - ка - ет Глаз.

9.

Туристы: *Iй*

Тар-мо-чи-я сти-ля! Ни-ка-

2й Турист:

-ких дис-со-нан-сов! Это вша-фу, поз-

спе-ци-аль-ные блю-да

-воль-те уз-натъ?

2

для а-на-на-сов, в во-сем - над - ца - том ве - ке их

е - ла - зная.

А те - перь по - риз-

- ги - те на э - тот порт-рет!

Трас-ховь-я Пет-ров-на хо-

Handwritten notes: dip

-зай-ка у-садь-бы...

Выб-ра-ла му-жа прек-лон-кьюс

Пет. Ов-го-ве-ла, бук-валь-но, на

3.

сле-ду-ю-щий день пос-ле сва-дь-бы!

1^й Турист:

Плать-е ка-ко-е!

2 Турист:

Пре-лест-на-я да-ма!

2^я Туристка:

Крас-ки точ-но по-доб-ра-ны в том!

Все пос-мот-ре-ли? и-дем-те пря-мо, сю-

(уходят)

-га, по-жа-луй-ста, на бал-кон...

Four empty musical notation systems, each consisting of two blank staves (treble and bass clef).

