

M782.8
S246t

THE
TWIN SISTERS:

AN
OPERETTA,

ADAPTED TO THE USE OF

Female Colleges, Schools, Exhibitions, &c.

BY

HERRMAN S. SARONI.

BOSTON:
PUBLISHED BY OLIVER DITSON & COMPANY,
277 WASHINGTON STREET.

DRAMATIS PERSONÆ.

MAB STANLEY. May Queen elect. }
FLORENCE STANLEY. } Twin Sisters.

CORINNA. }
ANNA. } Schoolmates.
MARY. }

PRECIOSA, a Gipsy girl. Afterwards Florence.

MAIDS OF HONOR.

Chorus of Schoolgirls.

Chorus of Gipsies.

THE TWIN SISTERS.

SCENE I.—CHORUS.

The stage represents an arbor, with different entrances. — A throne to the left. — A moss bank to the right.

MAB STANLEY, CORINNA, ANNA & MARY, CHORUS OF SCHOOL GIRLS.

Allegretto.

f

952122

THE TWIN SISTERS.

8

With · live - ly dance and mer - ry song, We greet the joy - ous day, ----- When once a - gain with-

f

in our throng We crown the queen of May, We crown the queen of May.

The Twin Sisters.

f Hail joy ous day!.... *f* Hail joy - ous

f *p* *f*

day!.... Hail queen of May!....

p *f*

The Twin Sisters.

With live-ly dance and mer-ry song we

greet the joy-ous day, When once again with - in our throng we crown the queen of May!

p *f*

DR-577

The Twin Sisters.

9

Hail joy-ous day!..... Hail queen of

May! Hail,..... all hail! Hail,.... all hail!.....

The Twin Sisters.

* SOLO.

With ro-ses and violets, and li - lies white, All wet with the sparkling dew, . . . We wreathe her a chap - let so

CHORUS.

fragrant, so bright, And crown her our May queen a - new, . . . and crown her our May queen a - new; With

* While this part of the Chorus is sung, three young ladies, bearing garland, sceptre and crown, advance one after the other, and present them to the queen. After this they lead her to the throne, and remain at her side. This must be so arranged that all is finished before the Chorus sings "Hail, hail, hail," at which they all kneel.

The Twin Sisters.

11

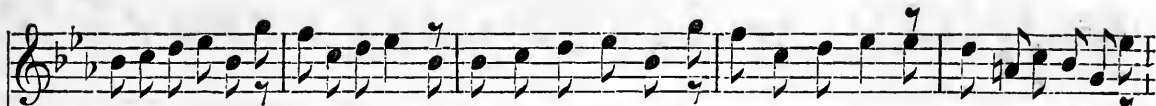

roses and violets, and lilies so white, We wreath her a chap-let so fragrant, so bright, With roses and violets, and

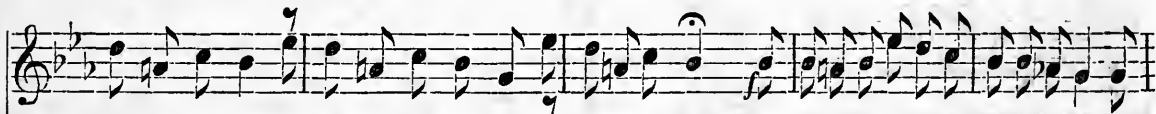

lilies so white, We wreath her a chap-let so fragrant, so bright, With roses and violets, and lilies so white, All

The Twin Sisters.

wet with the sparkling dew, We wreath her a chap - let so fra-grant, so bright, and crown her our May queen a -

- - new, our May queen a - new.

Rit.

Rit.

Quasi trombi.

(All kneel.)

The Twin Sisters.

Adagio. *Allegretto.*

Hail, hail, hail! Hail, hail, hail! (All rise.)

With live - ly dance and mer - ry song We greet the joy - ous day,..... When

The Twin Sisters.

once a - gain with - in our throng We close the queen of May.

Hail! queen of May!

The Twin Sisters.

Hail! queen of May! Hail! hail! all

hail! Hail! hail! queen of May!

The Twin Sisters.

No. 2.—RECIT. ARIA and CHORUS.

QUEEN. *Recit.*

Thanks to you, my sub-jects all; Tho' sub-jects of a day; Your queen is proud of reign-ing O'er

Arioso.

minds so pure and gay. Would on-ly that less wild-ly, My sor-row strick-en

The Twin Sisters.

17

heart With sad and tear - ful me - mo - ries Would swell, and throb and start. Would

Cres.

on - ly that less wild - ly My sor - row strick - en heart, With sad and tear - ful

The Twin Sisters.

Allegro.

me - mo - ries Would swell, and throb, and start.

Rec.

That throne to which your voice has called me

Is poorly filled indeed, When

The Twin Sisters.

19

Rit.

she with whom I once have shared it Is lost in gloom and mys - te - ry!

Aria. Moderato.

p

The Twin Sisters.

Oh sis - ter dear, where dwell - est thou, Where

rests thine ach - ing head?..... Oh sis - ter dear come back to me, And nev - er more we'll

The Twin Sisters.

21

Rit. *A tempo.*

part; And fate perchance will smile on us, Have pity on our doom,.... And

joys serene accord to us Life's journey to illumine. Oh sister dear, where

The Twin Sisters.

dwel - est thou, Where rests thine ach - ing head?.... Oh sis - ter dear, come back to me, And

nev - er more we'll part, And nev - er more we'll

part,..... And nev - er more..... we'll part.

Piu animato.
By wealth and friends sur -

The Twin Sisters.

- rounded, To eve - ry bless - ing born ; Thou'rt roaming now 'midst strangers, From loving bo-soms

f

Agitato.

torn, And now my heart is break-ing, For thou'rt a-way from me, And dreaming still or

Agitato.

wak - ing, My thoughts are e'er of thee, And dreaming still or wak - ing, My thoughts are e'er of

thee, Ah! and now my heart is breaking, For thou'rt away from me.

CHORUS. *Tempo*.

Oh mod - erate thine an - guish, Nor to despair give way, Oh mod - erate thine

The Twin Sisters.

an - - guish, Nor to de - spair give way; When we thine hum - ble sub - jects, Have made thee queen of

QUEEN.

Sis - ter dear, come to me,

May, Oh mod - er - ate thine an - guish, Nor to de - spair give ever way, When we thine humble sub -

The Twin Sisters.

2.

Sis - ter dear come to me, Oh come to me.

- jects, Have made thee queen, yes, queen of May, yes, queen of May, yes, queen of May, yes, queen of May.

Rit. Allegretto.

All retire singing.

La la la la la la la la la

The Twin Sisters.

la la la la la la la la. La la la la

Behind the scene.

la la la la la.....

Dim.

As the queen sings the last four notes, she retires accompanied by her maids of honor. The Chorus follows, singing the latter part behind the scenes. If the Music of the Ritornell is too short, it may be repeated, as marked, until all are off the stage.

SCENE II.—CORINNA, MARY, and ANNA, return.

MARY.— Now, tell me, Corinna, what in the world has taken possession of Mab Stanley?—Did you ever see a Queen, so woe begone, in all your life?—In former years she was as merry as a cricket, as fleet as a deer, and as blooming as the opening rose that greets the rising sun with its dew-bathed smile;—and now, she is drooping like a withered lily,—regaling her friends with melancholy songs, and walking as if a weight, besides oppressing her heart, were attached to her feet.

CORINNA.— No wonder, Mary, that you are astonished at the change in Mab Stanley.— You have been away from us so long!— But you surely must remember little Florence, Mab's twin sister. Alike in looks and disposition, they seemed to be born for each other, and for the admiration of all the world beside;—so all absorbent was their love. Well, some years ago—

ANNA.— Now, you are not going to monopolize the telling of this story,—so, with your leave, I'll continue.— Three years ago we had our usual May-celebration, and as a matter of course, Mab and Florence were of the party. Our entertainment was to conclude with a dance on the green, by torch-light, and when we arrived at the appointed place, we found it occupied by a Gipsy encampment. We were all greatly interested by the strange habits and appearance of these roving people;—so much so, that but few joined in the dance, while the balance passed their time under the tents of the swarthy guests, having their fortunes told, and witnessing all kinds of lively tricks, played for our benefit.

CORINNA.— But the worst trick was discovered when we reached home. No one had taken notice of little Florence, and the first we knew after retiring, was, that a loud knocking at our window shutters frightened us nearly to death. My father enquired the reason of this disturbance, and was in turn enquired of, whether he had seen anything of Florence,—her parents having thought it possible, that she might have gone home with some of the other girls, as she had not returned to her own home.

MARY.— You startle me with your tale, and can it be possible that her absence should not have been discovered, until late at night; or did they not think at once of the Gipsies?—

ANNA.— It is very easy for you to anticipate what is coming; but I think it was quite excusable, in Mab's parents, not to think of the Gipsies, until it was too late.

MARY.— What do you mean?

ANNA.— I mean that after they had enquired at almost every house for Florence, they first thought of the Gipsies. By this time it was midnight, and when they came to the encampment, not a trace of tents, wagons, Florence or Gipsies could be found.

CORINNA.— And to make matters worse, a terrible storm set in, which prevented them making those diligent and speedy searches that could have been instituted under other circumstances.

MARY.— And Florence, you think, was carried off by the Gipsies?

CORINNA.— There is no doubt of it.— And by this time she has probably learned dancing on a rope, balancing glasses in hoops, fortune telling, and other similar accomplishments.

The Twin Sisters.

ANNA.— If she ever does come back again, I'll make her tell my fortune !

CORINNA.— Shame on you, to jest on such a serious matter !

MARY.— Oh, look there !— a perfect cavalcade of wagons and horses. Your story has so frightened me that I see a roving Gipsy in every traveller, and a band of kidnappers in every wagon with a cover.— Come, let us join the crowd.

Exeunt Mary, Corinna, and Anna.

No. 3.—CHORUS of GIPSEYS.

Allegretto.

Ev - er mer - ry, ev - er hap - py, Ev - er bold and free,

The Twin Sisters.

Ev - er sing - ing as we wan - der, Ev - er singing as we wan - der O'er the boundless lea.

Sum - - mer, Win - - ter, morn or eve - - ning, Broad mid

Castanets.

Triangle.

Tambourine.

* This part should be accompanied by Castanets, Tambourine and Triangle, thus :

The Twin Sisters.

day or night, Blaz - - ing torch - - es, burn - - ing hous - - es,

or the North star's light;..... Prin - - ces rul - - ing,

Cour - - tiers fawn - - ing; Lov - - ers in de - spair,

moth - - ers cry - - ing, daugh - - ters sigh - - ing, All give us, give

The Twin Sisters.

us their share, A - hoh, a - hoh, a - hoh,..... 'Tis

all the same to rov-ing gip-sies, Ev - er bold and free,..... Ev - er sing - ing

as they wan-der, Ev - er sing - ing as they wan-der, O'er the bound-less lea, a -

hoh, a - hoh, a - hoh.

1ST GIPSEY.—*Lora*, do you know that this is not the first time we have struck our camp on this spot?

2D GIPSEY.—I well remember thrice twelve moons ago, when our band received an additional member in the form of our *Esmeralda*.

1ST GIPSEY.—And a good card she has proved to us in spite of her unwillingness to submit to our laws. Her performances always bring a perfect shower of silver coins, when even *Preciosa* cannot cut the purse-strings of the youngsters.

2D GIPSEY.—But have you no fear that she will be discovered by her friends, in this, her native place?

1ST GIPSEY.—I am not afraid. The juice with which I stained her hands and face, makes her look so complete a Zingara, that none suspect her; and she is too afraid of the whip ever to breathe a word about her home to any one. Moreover, I have taken the precaution to send her on to our next encampment, by a foot-path unknown to all but us, and in company of one with whom she cannot trifle. But it is best for us to be on our guard. Therefore another song, and then we must be going. Come, *Preciosa*, sing us your prettiest romance, and we will join in the chorus.

No. 4. ROMANZA.

Tempo di Polacca.

1. A mer - ry lit - tle
2. She loved him true, she
3. And now she gazed up-

 The word "Rit." is written above the bass line towards the end of the system.

The Twin Sisters.

37

Zin - ga - ra Went to a dis - tant shore, In vain she sighed for those she loved, She
 loved him well, Her love was ne'er re - turned, And still the flame with - in her heart Burned
 on the stars, Her fate there - in to read, But tho' she found for o - thers joy, It

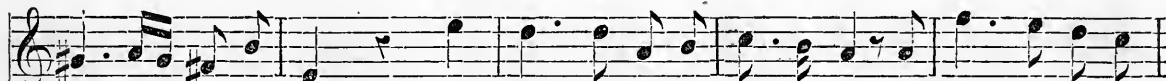
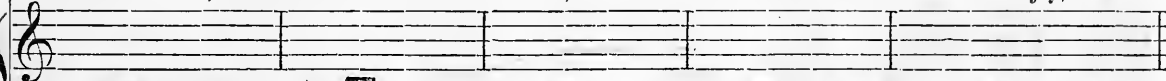

loved in days of yore; She met a pale face young and proud, To love him was her
 on, and ev - er burned; And from her cheeks the co - lor fled, Her step was lithe no
 made her own heart bleed; And wea - ri - ly she laid her down, A - lone, 'neath win-try

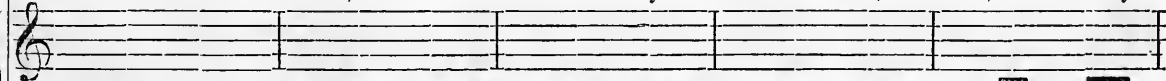

The Twin Sisters.

doom; And oh, she longed to leave the land Where cit - rons do not bloom.
 more, Her eyes were dim, her spir - its drooped, Her heart was sad - ly sore.
 sky, The spring breeze waft - ed to the south, The Zin - ga - ra's last sigh.

Chorus.

Poor Gi - ta - na! { 1. Sad thy fate, Milk and blood can
 2. Great thy woe, Spurned by one thou
 3. Sad thy doom, Far from friends to

The chorus musical score consists of a vocal line and a piano accompaniment. The vocal line is in treble clef with a 7/8 time signature. The piano accompaniment is in grand staff (treble and bass clefs) with a 7/8 time signature. The key signature has one flat (B-flat). The piano part begins with a piano (*p*) dynamic marking.

nev - - er mate. Poor Gi - ta - - na, Sad thy fate.
 lovedst - so true. Poor Gi - ta - - na, Great thy woe.
 find thy tomb. Poor Gi - ta - - na, Sad thy doom.

Dim. e Rit.

1ST GIPSEY.—Thy romance has made us sad. We must needs have another song to cheer us up. What say you to a merry song?

ALL.—Oh yes, let us have one! No. 5.—CHORUS OF GIPSEYS.

Allegro.

1. Who would not be a gip-sey? So bold, so lithe, so free, Nor
 2. His queen as proud a beauty As e'er trod princely halls, Lists
 3. There comes a greedy mi-ser, For once his gold to spend, That

The Twin Sisters.

king, nor count, nor prince, nor Pope, Can e'er as hap - py be; The for - est is his
 for his voice with ea - ger love, Or where his foot - step falls; And cast - a - nets are
 he might know how rich he'd be, Or when his life would end. Thus one and all brings

pal - ace, The mea - dow his do - main, And fear - less - ly he roves at will, O'er mountain, lake or
 ring - ing, And tam - bour - ines re - sound, As gai - ly now the mer - ry crowd Swing in the mer - ry
 hom - age To our proud gip - sey queen. Who would not then a gip - sey be, That gip - sey's ev - er

The Twin Sisters.

plain, And at our midnight rev-els We feast on wine and game.
 round, Now comes a blush-ing maid-en, To have her for-tune told. } Ha ha, ha
 been? Who would not be a gip-sey, So bold, so lithe, so free?

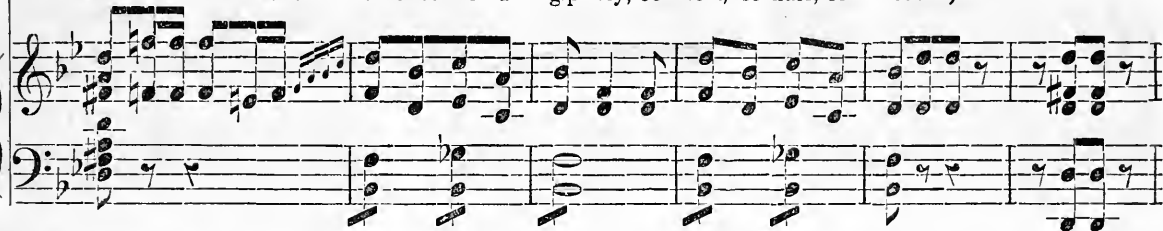

ha, ha ha, ha ha. { That vanished from the ma-nor near, And no-bo-dy to
 The hand is crossed with sil-ver bright, Her meed a lov-er
 Nor king, nor count, nor prince, nor Pope, Can e'er as hap-py

The Twin Sisters.

blame. }
bold. } Ha ha, ha ha, ha ha, ha ha, ha ha, ha ha. }
be. }

{ It vanished from the
The hand is crossed with
Nor king, nor count, nor

ma - nor near, And no - bo - dy to blame
sil - ver bright, Her meed a lov - er bold.
prince, nor Pope, Can e'er as hap - py be.

8va

(Exeunt Gipsies.)

SCENE IV.—Enter FLORENCE, with Mandoline in hand.

No. 6.—ROMANZA.

Andante.

p

p

A bird mourned for her ab - sent love, Up-

p

The Twin Sisters.

on a win-try bough, The fro - zen wind kept on a - bove, The freez-ing stream be - low. No

mf

leaf was on the for - est bare, No flow'r up - on ' the ground, There was no mo - tion in the air, Save

mf

The Twin Sisters.

of her voice the sound. No leaf was on the for - est bare, No flow'r up - on the ground, No

Cres.

mo - tion in the de - sert air, Save of her voice the sound. Nay, mourn no more, thou orphan bird, Thy

Cres.

f

p

The Twin Sisters.

love will come a-gain, And sing the songs that oft-enstirred Thy heart to joy or pain; Nay, mourn no more, thou

orphan bird, Thy love will come a - gain ; Nay, mourn no more, thou orphan bird, Thy love will come a - gain.

Rit. e Dim.

Rit. e Dim.

There is something so strange in that song that it haunts me wherever I go—and at the same time it affords me a consolation that does not fail me in my hardest trials. But those trials, I trust, will soon be over. It was Providence who induced my tyrants to take me past this village, on an almost unknown path. And it was Providence that led me, in my youthful rambles, to those sacred nooks and corners, where it was comparatively easy for me to give my swarthy jailor the slip. Ah! my heart is almost bursting with joy! What will father and mother say, when the little Gipsy knocks at their door, asking for alms, which, if they but knew—they would be but too glad to squander. But here come some old friends; I wonder whether they will recognise me in this disguise? Now I must test their friendship a little, and assume a character, but little in keeping with their own.

(She covers herself with her hood, and retires to a moss-covered seat, apparently lost in meditation.) Chorus enters during the symphony.

No. 7.—CHORUS A LA POLKA.

8va

Mer - ri - ly, mer - ri - ly, dance and sing, Drive all cares, all cares a - way, Mer - ri - ly make the welkin ring,

The Twin Sisters.

Sing to the Queen of May. Sor - row shall not cloud our mirth, Joy shall reign supreme,

And, of all our joyous strains, May shall be the theme. Mer-ri - ly, mer-ri - ly, dance and sing,

The Twin Sisters.

49

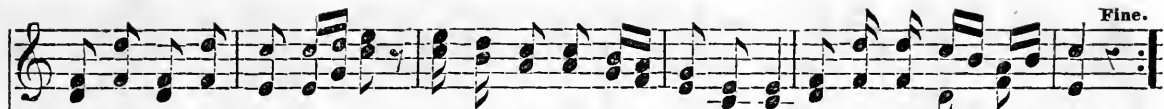

Drive all care, all care a - way, Mer - ri - ly make the wel-kin ring, Sing to the Queen of May.

Prima Sola.

Win - ter, grim win - ter, His i - cy scep-tre yield - ing; Sum-mer, bland sum - mer, Her

pow'r is glad-ly wield - ing; Flow'r - ets, sweet flow'r - ets, Thy pres - ence warm - ly

greet - ing, Lay - ing their off - 'rings most hum - bly at thy feet.

D. C. al Fine.

1ST GIRL.—But whom have we here?

2D GIRL.—Some wandering ballad-singer, I should judge, who has come to bring her mite to our May-feast.

1ST GIRL.—How sad she looks, and wearied.

2D GIRL.—She is probably thinking of home and distant friends.

1ST GIRL.—How it jars upon one's feelings, to encounter in the midst of joyous festivities, a scene of squalid misery
Come, let us ask her to join us.

The Twin Sisters.

51

No. 8. CHORUS.

Andante.

p Come hith-er, tim-id min-strel, And join our mer-ry throng, For-

p Quasi Corni.

mf get to-day your trou-bles, In mer-ry dance and song; Nay, turn thee not from hith-er, Thou'rt weary, wan and

mf

The Twin Sisters.

sad, But join our mer-ry gath'-ring, And we'll make thy heart glad. Min - strel, min - strel,

Hith - er come, For - get to - day your trou - bles, And join our mer - ry throng.

The Twin Sisters.

53

Allegro agitato.

FLORENCE.

No, no long-er can I bear it,

Else my heart will cease to beat; Sis - ter dear, could'st thou but share it,

The Twin Sisters.

Share this joy for an-gels meet. Ah! no long-er can I bear it,

Else my heart will cease to beat; Oh, have mer-cy! Oh, have pi-ty! On a

Piu lento.

poor for-sak - en maid. Do not shun me, Nor des - pise me, Nor my heart with guilt up-

braid! Oh, have mer-cy! Oh, have pi - ty!

Chorus.

Why these strains of in - ward sor-row? Why these ae - cents sad and wild? Ban - ish

The second system of the musical score continues the vocal line and piano accompaniment. The vocal line includes the lyrics 'braid! Oh, have mer-cy! Oh, have pi - ty!'. Below this, the word 'Chorus.' is written. The vocal line then continues with 'Why these strains of in - ward sor-row? Why these ae - cents sad and wild? Ban - ish'. The piano accompaniment continues with similar rhythmic patterns.

The Twin Sisters.

cares un - til to - mor-row, By our dance and song beguiled. Ban-ish care un - til the mor-row, By our

Oh, have mer - cy! Oh, have pi - ty! On a poor for-sak - en
dance and song be - guiled, Why have mer - cy? Why have pi - ty? Poor

The Twin Sisters.

maid. Do not shun me, Nor de - spise me, Nor with guilt my heart up - braid. Oh, have pity, Oh, have
 maid! We should shun thee, we despise thee! Poor maid! Poor maid!

pp

Tempo 1mo.

increy, Nor with guilt my heart up - braid. You do then not
 Poor maid! Come hither, timid minstrel, And join our merry

The Twin Sisters.

shun me, You do not de - spise me?

throng; For - get to - day your troubles, In live - ly dance and song. Come hith - er, tim - id

I will come.

minstrel, And join our mer - ry throng; Hith - er, Hith - er, min - strel, come.

The Chorus take her in their midst and caress her. - At this moment the QUEEN enters.

The Twin Sisters.

59

SCENE V.

No. 9.—REC. DUETTO, and CHORUS.

Allegro.

QUEEN. *Recit.*

The joy - ous

Quasi trombi.

ring of mer - ry voic - es

has brought me here, once more ;

Tho' time it were, If yon - der

A musical score for a scene. It features a vocal line for the Queen and piano accompaniment. The Queen's part begins with a recitative section labeled 'QUEEN. Recit.' and the lyrics 'The joy - ous ring of mer - ry voic - es has brought me here, once more ; Tho' time it were, If yon - der'. The piano accompaniment includes a section marked 'Allegro.' and another marked 'Quasi trombi.' The score is written in G major and 2/4 time. The vocal line is on a single staff, and the piano accompaniment is on two staves (treble and bass clef). The Queen's part has a few rests at the beginning of the scene.

The Twin Sisters

Grave *e* *p*

set-ting sun is true at all, That soon these festal robes Should from my shoulders

fall. But lo! Whom have we here, In poor and sim-ple garb?

The Twin Sisters.

61

FLORENCE.

A wand-'rer poor and lone - ly, Who from her home has fled, Whose

heart since then has ev - - er in shame and sor-row bled; En - ticed by words of sweet-ness, By

The Twin Sisters.

love's de - ceit - ful voice, She left with sad e - mo - tions, Her home, her friends, her joys; And

now she stands be - fore thee, Be-reft of all, a - lone, With none to love her, aid her, Her

happ'ness dead and gone. And now she stands be - fore thee, A suppliant for love.

QUEEN.

How deep her accents move me, How sweet her plaintive tone, Re - calling in its

p

And now she stands before thee, A suppliant for love.

mel - o - dy That sis - ter loved and lone, Re - calling in its mel - o - dy That sis - ter loved and lone.

The Twin Sisters.

QUEEN. *Tempo di Polacca.*

How deep her ac - cents move me, How sweet her plain - tive tone, Re - call - ing in its

The Twin Sisters.

65

mel - o - dy, That sis - ter loved, that sis - ter loved. How

FLORENCE.

And now she stands be - fore thee, Be -

sweet her plaintive tone, Re - call - ing in its mel - o - dy, That sis - ter loved and

- reft of all - a - lone.

Rit.

Rit.

The Twin Sisters.

67

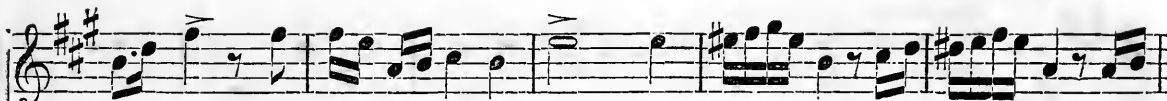

bless her, And nev - er let her part, And nev - er, and nev - er, and

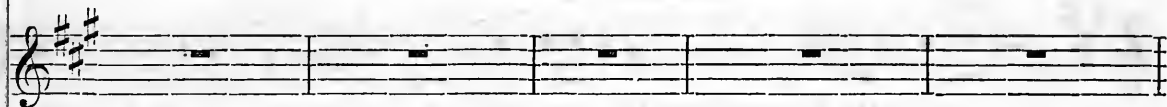

What can thus dis - tress her? What can op-

The Twin Sisters.

Rit. **A tempo.**

nev - er let her part.

And now she stands be - fore thee Be - reft of all, a - lone, With

press her heart?

Rit. **A tempo.**

The Twin Sisters.

69

QUEEN.

none to love and aid her, Her happ'ness dead, aye, dead and gone. How deep her ac - cents

This block contains the first system of music for the Queen. It features a vocal line in treble clef with a key signature of two sharps (F# and C#) and a piano accompaniment consisting of a right-hand part in treble clef and a left-hand part in bass clef. The lyrics are: "none to love and aid her, Her happ'ness dead, aye, dead and gone. How deep her ac - cents".

move me, How sweet her plain-tive tone.

FLORENCE.

And now she stands be - fore thee, With none to love and aid her, Her hap-pi-ness dead and

Rit.

Rit.

This block contains the first system of music for Florence. It features a vocal line in treble clef with a key signature of two sharps (F# and C#) and a piano accompaniment consisting of a right-hand part in treble clef and a left-hand part in bass clef. The lyrics are: "move me, How sweet her plain-tive tone. And now she stands be - fore thee, With none to love and aid her, Her hap-pi-ness dead and". The word "Rit." (Ritardando) is written above the vocal line at the end of the system and below the piano accompaniment.

The Twin Sisters.

A tempo.

Oh, would I could thus press her To this my beat-ing heart.

gone! Oh, would I could thus press her To this my beat-ing heart, And I would love and

Chorus.

Oh, what can thus dis - tress her? Oh, what op-press her heart? What, oh,

A tempo.

The Twin Sisters.

71

Rit.

bless her, And nev - er let her part, and nev - er, and nev - er, and nev - er let her -
what can thus dis - tress her? What can dis - tress her?

FLORENCE throws off her hood and cloak, and falls into the arms of the QUEEN.

Allegro.

Florence! Flo - rence here!
Sis - ter! Sis - ter dear!
Florence! Flo - rence here!

ff *acceler.*

The Twin Sisters.

During the following Duet, the Chorus retires, as if to consult; some leave the stage, and return with baskets filled with flowers; others bring a Garland, Sceptre, and Crown.

QUEEN. *Agitato.*

Sis - ter dear, Sis - ter dear,
 Sis - ter dear, Sister

Agitato.

Fondly I gaze up - on . . . thee, Sis - ter dear, Sis - ter dear,
 dear, Sis - ter dear, Sis - ter dear, Sis - ter dear, Still thou art dear, art

The Twin Sisters.

73

Sis - ter dear, Sis - ter dear,
dear to me, Sis - ter dear,

Sis - ter dear,
Sis - ter dear,

The Twin Sisters.

Oh what pleasure to be - hold thee,
In my arms thus

Oh what pleasure, Oh what pleasure, In my
close to fold thee, Oh what pleasure, Oh what pleasure, In my

Sva

The Twin Sisters.

arms thus close to fold thee, Oh what pleas - ure, Sis - ter dear, sis -

arms thus close to fold thee, Oh what pleas - ure, Sis - ter dear, sis -

8va

- - - ter dear, sis - - - ter dear, sis - - - ter dear.

- - - ter dear, sis - - - ter dear, sis - - - ter dear.

8va *loco.*

The Twin Sisters.

Days of joy for us are breaking, Hap - pi - ness is ours a - gain; And as if from
 Days of joy for us are breaking, Hap - pi - ness is ours a - gain; And as if from

dreams a - wak - ing, Van - ished seem our grief and pain. Noth - ing ev - er shall us
 dreams a - wak - ing, Van - ished seem our grief and pain.

Rit. *p*

Rit. *p*

The Twin Sisters.

77

sev - er, *f* No more sad - ness, Nought but glad - ness,
Noth - ing ev - er shall us sev - er, No more sad - ness, Nought but glad - ness,

Shall for - e'er between us reign.
Shall for - e'er between us reign.

The Twin Sisters.

p

Sis - ter dear, oh let me press thee To my

p

wild - ly throbb - ing heart.

Sis - ter dear, oh let me bless thee, Thou my

The Twin Sisters.

79

Let me press thee, *Rit.*
guard - ian an - gel art; Let me bless thee, Let me press thee
Rit.

a tempo.
to my heart. Days of joy for us are breaking, Hap - pi - ness is ours a -
to my heart. Days of joy for us are breaking, Hap - pi - ness is ours a -
a tempo.

The Twin Sisters.

gain; And as if from dreams a - wak - ing, Van - ished seem our grief and pain.

gain; And as if from dreams a - wak - ing, Van - ished seem our grief and pain.

No more sad - ness, Nought but glad - ness,

Noth - ing ev - er shall us sev - er,

The Twin Sisters.

81

Shall for - e'er be - tween us reign, Shall for - e'er be - tween us reign, Shall for -
Shall for - e'er be - tween us reign, Shall for - e'er be - tween us reign, Shall for -

- e'er be - tween us reign.
- e'er be - tween us reign.

[6]

The Twin Sisters.

No. 10. CHORUS.

Allegro.

Vic - to - ri - a! vic - to - ri - a! Vic - to - ri - a! vic -

to - ri - a! Vic - to - ri - a! Vic - to - ri - a!

Vic - to - ri - a! vic - to - ri - a! We

have our mer - ry queen a - gain. Vic - to - ri - a! vic - to - ri - a! Our prayers then were not in vain; No

The Twin Sisters.

long - er shall she be a-lone, Up - on her lof - ty fragrant throne, No long - er shall she be a-lone, Up -

But she, from us so cruelly part - ed, Shall
on her lof - ty throne. And she so true, so no - ble heart - ed,

The Twin Sisters.

85

joint - ly fill the May queen's throne,

And she, from us so

Shall joint - ly fill the May queen's throne,

cruelly part - ed,

Shall joint - ly fill the May queen's throne,

And she so true, so no - ble heart-ed,

Shall

The Twin Sisters.

joint - ly fill the May queen's throne. Vic - to - ri - a ! vic - to - ri - a ! Vic-

f

to - ri - a ! vic - to - ri - a ! Vic - to - - ri - a ! vic - to - ri - a ! vic-

Rit.

to - ri - a! vic - to - ri - a! vic - to - ri - a! We have our mer - ry queen a - gain. Vic - to - ri - a! vic -

A tempo.

to - ri - a! Our prayers then were not in vain; No long - er shall she be a - lone, Up - on her lof - ty

The Twin Sisters.

fragrant throne, No long-er shall she be a-lone, Up - on her lof - ty throne.

Hail, all hail! Hail, all hail!

The second system of the musical score continues the vocal line and piano accompaniment. The vocal line has two phrases: "Hail, all hail!" and "Hail, all hail!". The piano accompaniment continues with a similar rhythmic pattern, featuring chords and moving lines. The system concludes with a double bar line.

The Twin Sisters.

89

No. 11. FINALE.

FLORENCE. Rec.

Your love, my friends, but shames me, A - las! 'Tis un - de - served, And

by its ma - gic pow'r My heart is nigh un - nerved; But, nev - er, Do be-

Moderato.

The Twin Sisters.

lieve me, Shall I for - get this day, When kind - ly you re - ceive me, And

Chorus.

make me Queen of May. Nay, speak thou not thus meek - ly, Thou well de - serv'st the

The Twin Sisters.

crown, And, we, thine hum - ble sub - jects, Be - fore thy worth bow down, And

we, thine hum - ble sub - jects, Be - fore thy worth bow down.

Accelerando e crescendo.

The Twin Sisters.

(During the following chorus, little girls strew flowers before Florence. The maids of honor bring sceptre, crown and garland. The Queen crowns her, and leads her to the throne.)

Chorus.—*Allegretto.*

The chorus section begins with a treble clef staff in 6/8 time, one flat key signature, and a dynamic marking of *f*. The lyrics are: "Bring flow - - ers, bring gar - - lands, bring seep - - tre, bring crown, Call". The lower part of the score consists of two staves (treble and bass clefs) with chords and single notes, also marked with a dynamic of *f*. The music concludes with a double bar line.

The Twin Sisters.

93

bless - ings, and plea - sures, and trea - sures a - down Up - on her, our

Flor - ence, The queen of our choice, And ren - der her hom - age With

The Twin Sisters.

loud ring-ing voice. Bring sciep - tre, bring crown,

Call bless - ings a - down Up - on her, our

p

The Twin Sisters.

Flor - ence, the queen of our choice, And ren - - der her hom - age With

loud ring-ing voice; Yes, Flor - ence, our Flor - ence, The queen of our

The Twin Sisters.

choice, And ren - - der her hom - - age With loud ring-ing voice.

Hail, all hail!

The Twin Sisters.

97

The Twin Sisters.

Bring flow - - ers, bring gar - - lands, bring scep - - tre, bring crown, Call

bless - ings, and plea - sures, and trea - sures a - down Up - on her, our

The second system of the musical score continues the vocal line and piano accompaniment. The vocal line lyrics are: "bless - ings, and plea - sures, and trea - sures a - down Up - on her, our". The piano accompaniment continues with the same rhythmic and harmonic patterns as the first system.

The Twin Sisters.

Flor - ence, the queen of our choice, And ren - - der her hom - age With

loud ring-ing voice; Yes, Flor - ence, our Flor - ence, The queen of our

The Twin Sisters.

choice, And ren - - der her hom - - age With loud ring-ing voice.

Hail, all hail!

The Twin Sisters.

101

Hail, all hail! Hail, all hail! Hail, all hail!

f

QUEEN.

Hail, hail, hail!

Chorus.—kneeling.

f

(All kneel to the two queens.) THE CURTAIN DROPS.