

74.

Naimann.

Orders of Eurydice

Korridtog.

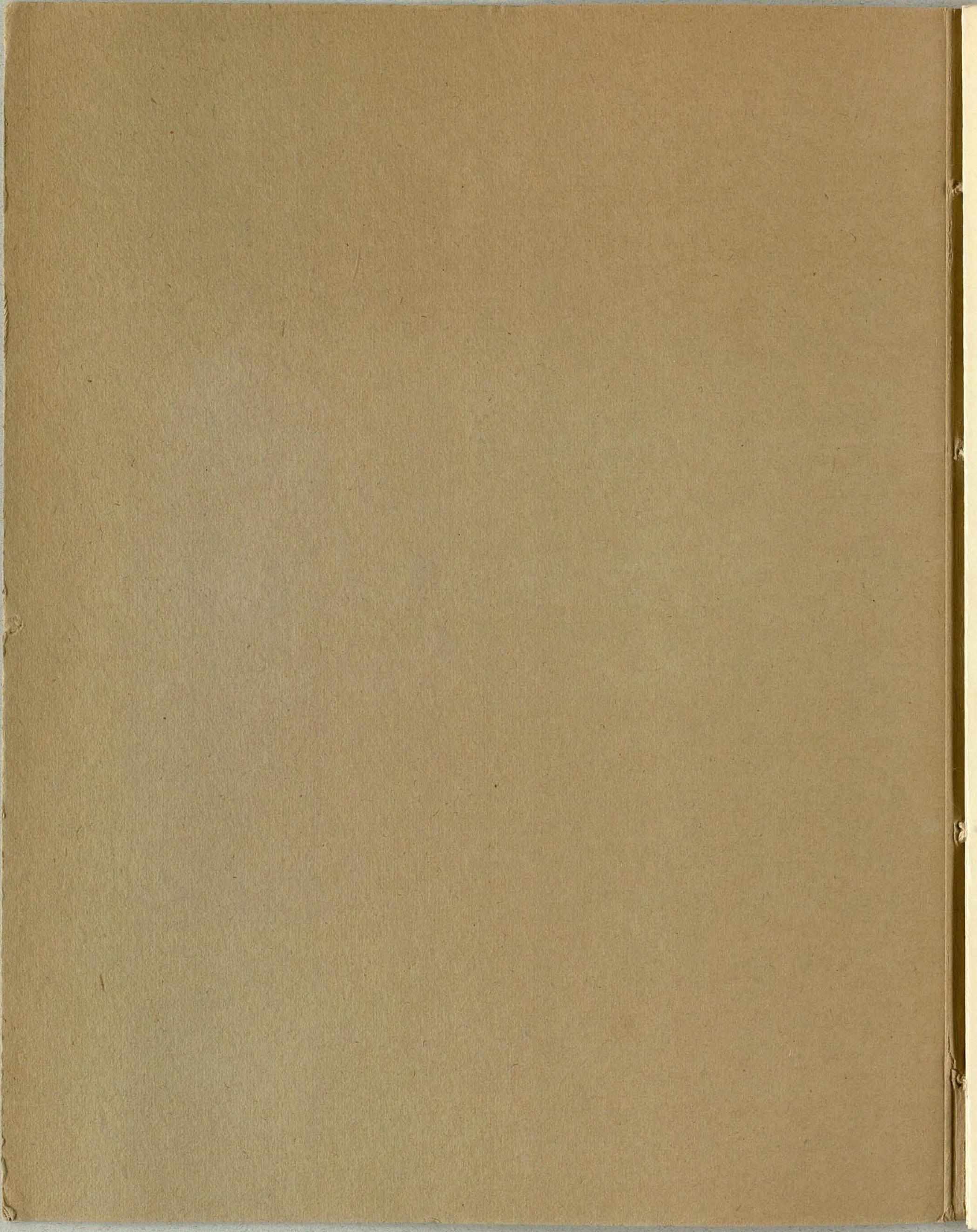

1.
Forordtog til "Ophæus og Lyridia" Naumann

(Overture tacet.)

I^o Clkt. *(1^{te} Scene. Hersilia. adme.)* *Allo. con brio.*
Andante. $\text{♩} = 24.$ $\text{♩} = 46.$

Lynindes Magt og Jordens Skuisen, Stormens Bragen, Bølgers Brusen,

den til strækkelig, til strækkelig og

18. *viol.*

Adagio. *(Hersilia)*

(Der høres Sorgenus ik langt borte) *hvad hører jeg?*

Obi Klarinetti *Fagotti*

hvem kommer der? *pia* *tra*

(En Sorgeskare af Præster og Cyridices Paarørende. Præsterne gaa med blottede Hoveder, de Paarørende ere indhylled, og de bære Cypress Grene. Noget af Præst. bærer Fakler, de andre det belovrige til Offeret. Hersilia blander sig i uikellein Stort)

(2^{de} Scene)

Obri
Clari ti
Fag ti

2. Scene

Viol. (Violin)

13.

Violin

Viol.

(Hort af Paarørende og Præster)

Sop.

Alt.

Ten.

Bas.

Ur-ne! Ur-ne! Gjæmmet af vor Glæde,

Ur-ne! Ur-ne! Gjæmmet af vor Glæde,

Corn

vo — re Taa — re skal... dig ve — de,

vo — re Taa — re skal... dig ve — de, indtil Li — vet bliver

indtil Li — vet bliver endt. vo — re

endt, ind — til Li — vet bli — ver endt.

Faare skal dig vælde, indtil Livet bliver
 ind-til Li-vet bliver endt, indtil Livet bliver

sf *p* *sf* *p*

endt, indtil Li-vet bli-ver endt.
 endt, indtil Li-vet bliver endt.

(Præsterne.)

Du som først... har voldet Skarme, da du

sank i Dø-dens Ar-me, se... hvor Sjæ-len er om-

= spændt. Se hvor Sjæ - len er om =

Se hvor

(De Paarvrende.)

Kummer

= spendt, se - - - , hvor Sjæ - - - len er om - spendt.

se hvor

This block shows the piano accompaniment for the first system, spanning four measures. It includes both treble and bass staves. The music is characterized by flowing sixteenth-note passages in the right hand and more rhythmic, chordal patterns in the left hand. The tempo and dynamics are consistent with the first system.

= føldt er vore Hjertes, kummer-føldt er vore Hjertes, ø - de,

fp

fp

p

fp

This block shows the piano accompaniment for the second system, spanning four measures. It includes both treble and bass staves. The music features dynamic markings such as *fp* (fortissimo) and *p* (piano). The piano part continues with its characteristic rhythmic and melodic motifs, ending with a final chord in the bass line.

o'-de, som dit Hvi-le-sted!

(Preesterne)

Skrygge! Se de bittre

Smertes, sønk med Trøst, med Trøst dig til os med!

(Øpperste Presten)

13.

stet-

skere! Og lad Lin - dring ske, og lad Lin - dring

p.

ske!

p. *f* *p.* *f* *p.* (Cresc.)

Hor.

El-ske-de Ey-ri-di-ee! el-ske-de Ey-ri-di-ee!

El-skede Ey-ri-di-ee! elskede Ey-ri-di-ee! Lad det Of-fer vi dig

f *p.* *f* *p.*

Vid-ne om vor Smilhed vare, og vor

bare! og vor bittere Sjæle-ve, og vor

bittere Sjæle-ve. Lad det Of-fer vi dig

bittere Sjæle-ve!

bæ-re

og vor bittre Sja-le-ve, og vor

vidne om vor Ømhed væ-re, og vor bit-tre Sja-le-ve, og vor

bittre Sja-le-ve!

bit-tre Sja-le-ve!

(Der Offres og danses)

(3^{te} Scene.) (De Førrige, Orpheus ind)

Presto & C (Orpheus) 16.

Larghetto
Obi 1^o *(Orpheus)* *3.* *Rind paa*

20. *indta =*
my du klare Bæk, riind og fryd din Høyses Øre,

ge dig!

18. *med paa mig!* *esse* *f* *Rind paa* *p* *D. S.*

Sop.-alt. *3/4* *El-ske-de Cy-ri-di-ce! El-ske-de Cy-ri-di-ce!*

Ten. *3/4* *! Lad det*

Bas. *3/4* *! Lad det*

f *f*

vid-ne om vor Æm-hed være.

Offer, vi dig bære,

og vor bit-tre Sjæ-le

og vor bit-tre Sjæ-le-ve.

Lad det Of-fer

ve, Og vor bit-tre Sjæ-le-ve.

vi dig bære, og vor bitter Gæle-

Vid-ne om vor Smhed væ-re, og vor bitter Gæle-

-ve og vor bitter Gæ-le-ve!

-ve og vor bit-tre Gæ-le-ve!

3. (Naar Offringen og
Dansen er til Ende,
gaar de alle ud,
(Sikke Off- og Hovsil.)

(Fine paa
I-akt.)

II Akt.

1. Scene.

(Esp. lire loeres langt borte)

And

Credo

And tuo

45.

1. *Harpesolo.*

8.

Furioso

Sof *f*

hvo tør i-gennem Dødens Nat, og va-rig Mørkets Se-de paa =

arr *f*

Flot

Su *f*

hvo tør i-gennem Dødens Nat, og va-rig Mørkets Se-de paa =

bas *f*

Furioso

f.v.v.

f *f*

2^o Chor

- my de Spor be- træ-de, sig Her- eu- les her ef- ter- laddt.

- my de Spor be- træ-de, sig Her- eu- les her ef- ter- laddt.

Andante

(Liren- høres nær mere)

f

(slarpe)

vs.

Furioso

Tø-ver ik-ke Fø-ri-er! Tø-ver ik-ke Fø-ri-er! Han ved e-ders

Tø-ver ikke Fø-ri-er! Tø-ver ik-ke Fø-ri-er! Han ved e-ders

2^a Stor

f Furioso

Flot.

Taklers Lü-e, og ved Slange-hvislen Grü-e! Ser — be-rus! hans

Taklers Lü-e, og ved Slange-hvislen Grü-e, Ser — be-rus! hans

Flot.

Sjel for-nem-me Ræd-sel ved din lü-le Stemme, hvis en Dø-de-lig det

Sjel for-nemme Ræd-sel ved din lü-le Stemme, hvis en Dø-de-lig det

er, hvis en Dø-de-lig det er.

For.

4.

(2^{de} Scene.)

er, hvis en Dø-de-lig det er.

Andante

mf

4.

(Harpe) 4.

(Orpheus)

Rø-res ved min Graad min Klæ-ge, se min slavn og

do

Sjæ-le - ve, ... mod en æng-stet Æg - te - ma-ge vce - rer

Flot.

dog med-li-den-de! Nej, nej, bort her-fra, nej, bort, bort her-fra!

nej, nej, bort her-fra, nej, bort, bort her-fra!

f (tutti)

(flarppe)

Flot.

(Opheus.)

Røres ved min Graad, min Klage, se min slarm og I ja-le-ve--, se min

Flor

Flor

Orp. *-ve!* *værer dog, værer dog med-li-den-de'*

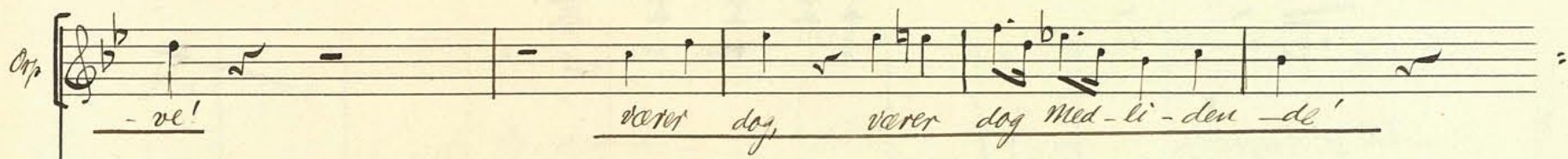

Nej, nej, bort her-fra! *Nej,*

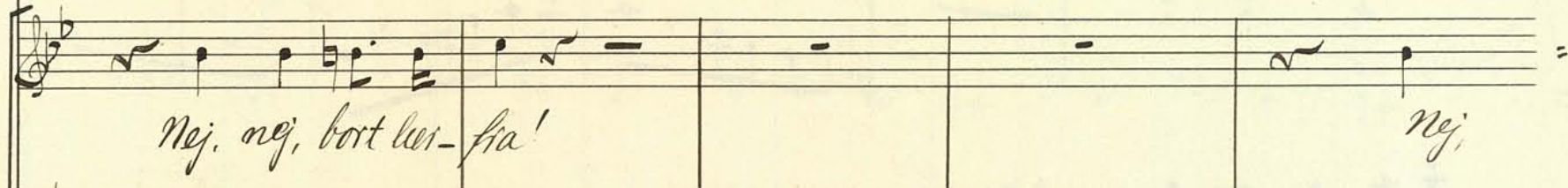

Kor.

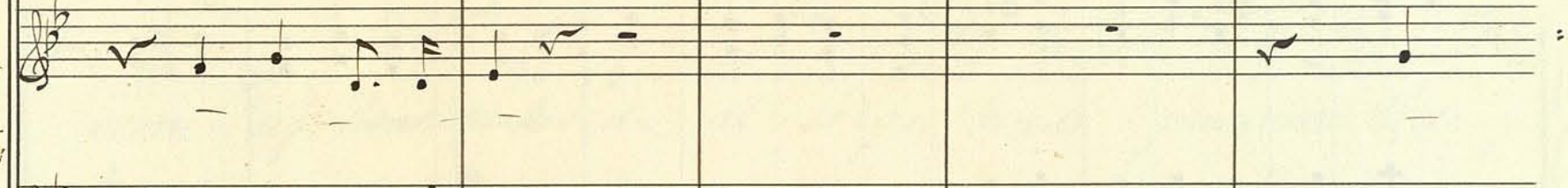

Nej, nej, bort her-fra! *Nej,*

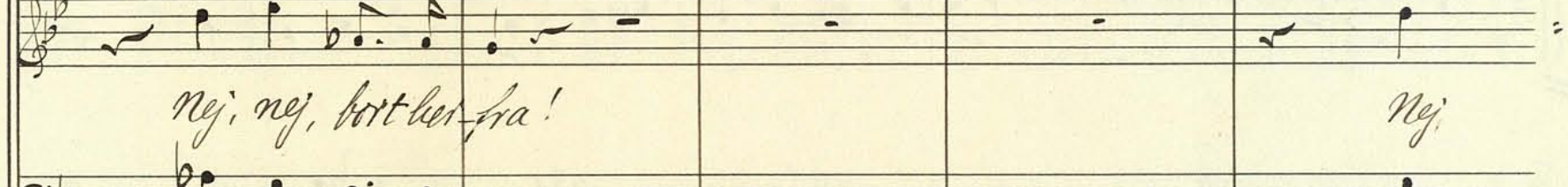
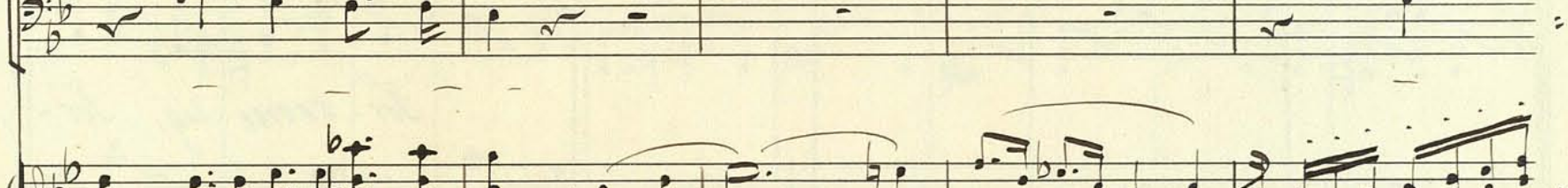
f (tutti) *ab. fg* *Viol.* *f*

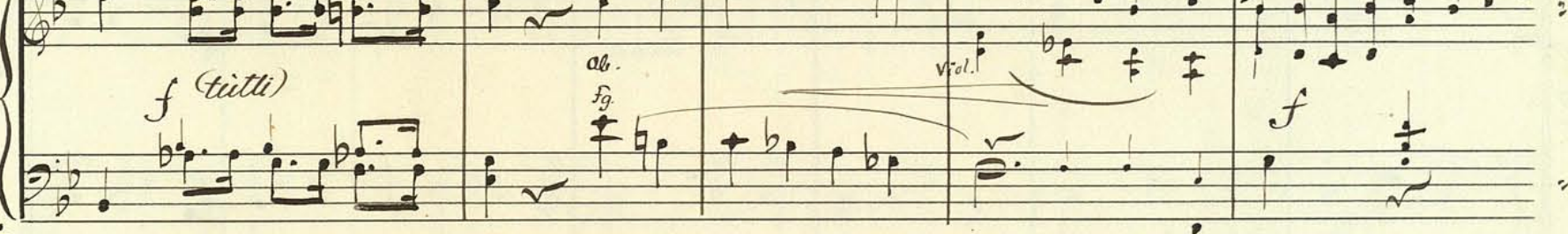

nej! *(Orp.)* *ak se, ak se, min harm!* *Bort, bort!* *(Orp.)* *værer dog med-li-den-*

nej! *p* *f*

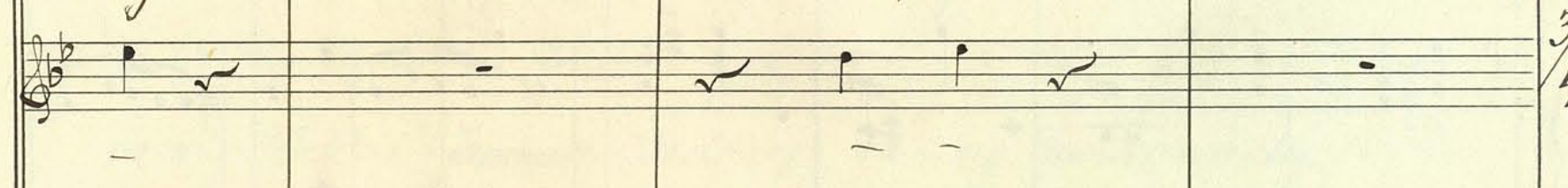
$\frac{3}{4}$

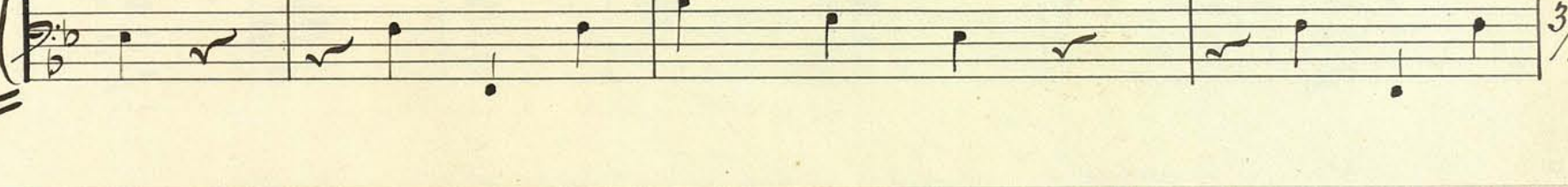
$\frac{3}{4}$

$\frac{3}{4}$

22. Allegro. (Dans.)

de!
f
31.

For

For-voone sig, For-voone sig, For-voone sig, For-voone sig

voorne sig, hvad tenker du, at sø-ge Glæde i jammers Se-de og

voorne sig, hvad tenker du, at sø-ge Glæde i jammers Se-de og

va-rig Gnu² i jammers Se-de, og va-rig Gnu! For-voorne

va-rig Gnu!

va-rig Gnu² i jammers Se-de, og va-rig Gnu! For-voorne sig,

Not.

sig! För-ov-ne sig! För-ov-ne sig! hvad tænker du, hvad tænker du? För-ov-ne
 För-ov-ne sig! hvad tænker
 För-ov-ne sig! hvad tænker du, hvad tænker du? För-ov-ne
 sig! För-ov-ne sig! För-ov-ne sig! hvad tænker

Not.

sig!
 du?
 sig!
 du?
 (Op)
 ingen elsket, ingen
 And. tuo
 (Orpheus)
 16.

Allegretto.

Flor.

el-sket her som jeg'

En ukendt

En ukendt

tr. Allegretto

Flor.

Fø-lelse vor Barm ind-ta-ger; Den findes aa-ben for Medynkes

Fø-lelse vor Barm ind-ta-ger; Den findes aa-ben for Medynkes

Flor.

Raa - ben, og At-traa sma - ger, at lindre de, og At-traa

Raa - ben, og At-traa sma - ger, at lindre de, og At-traa

Flor

sma - ger, at lin-dre de!

sma - ger, at lin-dre de!

(3^{te} Scene)

(Slut af 3. Scen)

Prosopina Un poco più Allegro

Aander! Aander! Eders Over- vinder, lader tryk og uden Hinder, eders
 -ge nær — me sig. Lader tryk og uden Hinder, lader
 Eders Over- vinder, eders Hør — ge nær — me

sig, e-ders Hør-ge nær-me sig!
 f

Piu Allegro forte

Flor.

Til vor Be-herskers Se-de, skal Por-tene med Glæde, vor Be-tringer aabne
 Til vor Be-herskers Se-de, skal Por-tene med Glæde, vor Be-tringer aabne

Kor

staa; vor Be- twin-ger aab- ne staa.

staa; vor Be- twin-ger aab- ne staa.

This block shows the piano accompaniment for the first system, consisting of two staves (treble and bass clef) with musical notation including chords and melodic lines.

Kor

Don slett, hvis blide Stemme kan Svæl og Græmhed

Don slett, hvis blide Stemme kan Svæl og Græmhed

This block shows the piano accompaniment for the second system, consisting of two staves (treble and bass clef) with musical notation including chords and melodic lines.

f

hemme, bör u-be-hindret gaa!

f

hemme, bör u-be-hindret gaa! bör u-be-hindret

f

bör u-be-hindret gaa, u-be-hindret, u-be-hin-dret gaa!

f

gaa, bör u-be-hindret, u-be-hin-dret gaa!

Kor

Den Helt hvis bli - de Stemme kan Hval og

Den Helt hvis bli - de Stemme kan Hval og

ten.

Kor

Grümbled kemme, bör ü-be - hin

Grümbled kemme, bör ü-be - hin

ten.

Flot.

- dret gaa, bör ü-be-lin

- dret gaa, bör ü-be-lin -

Flot.

- dret gaa, bör ü-be-liindret gaa, bör ü-be-liindret gaa, bör ü-be-liindret.

- dret gaa, bör ü-be-liindret gaa,

Flor

gaa, bør ü-be-hindret gaa!

bør ü-be-hindret gaa!

46.

(4. Scene)
(Egyrdice-aleve)

46.

(Slut af 4. Scene) (Egyrd.)

i-gennem Dø-dens vej, igennem Dø-dens

vej, gæd ej, min Orpheus, gæd ej...!

Viol.

And. tmo

(5. Scene)
(Egyrdice og Slut af Aanderne)

p. Violini

Colla

For.

Lif-li-ge En-ge, her-li-ge Bo-lig! hvor sød, hvor ro-lig,

Lif-li-ge En-ge, her-li-ge Bo-lig! hvor sød, hvor ro-lig,

For.

et... ej din Lyst! Ren Glæde ny-des.

et... ej din Lyst! Ren Glæ-de ny-des.

The piano accompaniment for the second system continues with similar rhythmic patterns. A 'p.' marking is visible in the lower right of the piano part.

Flot

Vort Hjerte fry-des; sig Øn-sker træn-ge

Vort Hjerte fry-des; sig Øn-sker træn-ge

f *p*

Flot

ej til vort Bryst.

ej til vort Bryst.

And tuo

And tuo

39

Flor

Lif-li-ge

Lif-li-ge

And tuo

p *Viol.*

Cello

Flor

En-ge, her-li-ge Bo-lij! hoor sód, hoor ro-lij, er... ej diu Eyst!

En-ge, her-li-ge Bo-lij! hoor sód, hoor ro-lij, er... ej diu Eyst!

Cello

Ren Glæ-de my-des. Vort Hjerte fry-des;

Ren Glæ-de my-des. Vort Hjerte fry-des;

Kor.

sig Æn-sker træn-ge ej til vort Bøgst!

sig Æn-sker træn-ge ej til vort Bøgst!

Kor.

(til Kyrie) mf

Cor.

Dog vil din Lykke, o Skøn-heds Smykke, snart større bli-ve

mf

Cor.

os til For-lis!

f fp

os til For-lis! Dog vil din Lykke, o Skøn-heds Smykke, snart stør-re

f fp

Flor.

os til För-lis...!

bli-ve, os til För-lis. Os til För-lis! Os til För-lis!

Allg^{te}

Herlig-

Flor.

(Recit) (Cynidice)

Allg^{te}

Er något så oödmånligt? förklar dig eder nöjere

— hedens bittere Smerte, Rødslets Stonges Lanker

For

Trofast-hed i mandigt Hjerte, Rødslets Stonges Lanker

f p

brød. Hün, sin Ven var mer end Livet, bliver ham til-ba-ge

For

brød. Hün, sin Ven, var mer end Livet, bliver ham til-ba-ge

Fl. II

f g

givet, hvor er begges Skabne sød, hvor er begges Skabne sød, hvor er begges Skab-
 ne

Hor.

givet,
 hvor er begges Skabne sød,

sød, hvor er begges Skabne sød!

Hor.

hvor er begges Skabne sød!

5.

5.

(6^e Scene)

(Recit.)

(Prosopina og Cyridice)

5.

(2^{te} Scene.)

And^{te} tuo

26. *(Violin solo.)* $\frac{3}{8}$ *(Orpheus)*
 Men det ser jeg Bebo-erne af

$\frac{3}{8}$ *(Orph.)*
 disse blide Egne sig nærme mig! Maaske at min Ey =

Violini
 -ri-di-ø blandt denne glade Skare findes! *p*

f
 Tro-faste Ma-ge myd bli-de Da-ge i Gla-dens En-ge, du ses med
 Tro-faste Mage myd blide Da-ge i Gla-dens En-ge, du ses med

f

Lyst.

Kor.

Lyst.

violin

Det er i min Cyridice!

$\frac{3}{8}$

$\frac{3}{8}$

Kor.

$\frac{3}{8}$ Det held vi my-der, den Ro os fry-der, for-dob-belt trænge sig i dit.

$\frac{3}{8}$ Det held vi my-der, den Ro os fry-der, for-dob-belt trænge sig i dit

$\frac{3}{8}$ *f*

Flor.

Bryst!

Bryst!

(Orpheus)

Ej heller denne!

Violin

p.

f

p.

Flor.

Tro-faste Ma-ge myd bli-de Da-ge i Glæ-dens En-ge du ses. med

Tro-faste Ma-ge myd blide Da-ge i Glæ-dens Enge du ses. med

f.

Lyst. Myd blide Da-ge tro-fa-ste Ma-ge i Gld-dens En-ge des

Lyst. Myd blide Da-ge tro-fa-ste Ma-ge! i Gld-dens En-ge des

Lyst! ses... med *Lyst!*

Lyst! ses... med *Lyst!*

(De danse)

(8^{te} Scene)

(Orpheus)

Tak vare Eder, i store Guder mit Hjerte siger mig, at det er

(Poco it.) 15. *Allegro* *(Frosopina)* 10.

Gaa tro-fa-ste ag-te Par,

Andante *(Fryd: Prop: Orpheus)* 10 6

Guder som i Kærlig-hed, var til

Bi-stand os be-red!

var til Bi-stand os be-

red! led os gennem Mør-kets Vej-e, var... til Bistand os be-

sf sf f

red! Gu-der som i Kær-lig-hed, gav dem Livets Held i

Kor

Gu-der som i Kær-lig-hed, gav dem Livets Held i

3 Kor

Ej-e, led dem gennem Mørkets Vej-e, vær til Bistand dem be-red.

Ej-e, led dem gennem Mørkets Vej-e, vær til Bi-stand dem be-red.

This block shows the piano accompaniment for the first system, consisting of two staves (treble and bass clef). It features a series of chords and melodic lines that accompany the vocal parts. A dynamic marking of *f* (forte) is present in the lower right of the system.

3 Kor

Güder! Güder! Gü — der! Led dem gennem Mør-kets

Güder! Güder! Gü — der! Led dem gennem Mør-kets

This block shows the piano accompaniment for the second system, consisting of two staves (treble and bass clef). It continues the harmonic and melodic support for the vocal parts, ending with a final chord in the bass clef.

Flor.

Vej-e, vær til Bi-stand dem be-red!

Vej-e, vær til Bistand dem be-red!

f

p

Flor.

vær til Bi-stand dem be-red!

vær til Bistand dem be-red!

p

Hor.

var til Bistand dem be-red, led dem gennem Mørkets Vej-e, var til

var til Bistand dem be-red, led dem gennem Mørkets Vej-e, var til

f

Hor.

Bistand dem be-red!

Bistand dem be-red!

f

(Ende paa 2^o Akt)

III "Claret"

(1^{re} Scene) Moderato. *(Airsilia)* 12. *All^o* 2/4 > 40.

Commer og ved Dolkens Magt, hæver, hæver min For-agt, hæver, hæver min For-

(Koral Bachatinder)
Kor. -agt! Lik-kert skal ved Dol-kens Magt, hæves, hæves din For-

(Airsilia)
Kor. -agt, hæves, hæves din For-agt!

Sops.

agt! *hævner, hævner min For-agt!*

Kor.

vi skal hævne din For-agt! *hævne, hævne din For-*

Sops.

agt! *Blod!*

Kor.

agt! *(Recit.)* *Allegro.*

mit *mit*

O E-van, o E-van, opliv du vort Mod! O E-van, o E-van, opliv du vort

Kor.

Hers. *Mod!*

Hors. *Din brændende Vrede skal køles ved Blod. O E-van, o*

f

Hers. *Min brændende*

Hors. *E-van, op-liv du vort Mod, o E-van, o E-van, opliv du vort Mod.*

f

1^o v. II

Hers. *Vrede kun køles ved Blod!* *kun køles min*

Hors. *O E-van, o E-van, opliv du vort Mod!*

f

1^o v. II

Hors. *brændende iredede ved blod!* *O Evan, o*

Hors. *O Evan, o Evan opliv du vort Mod!*

f *fp* *fp*

Hors. *Evan opliv du vort Mod, o Evan, o Evan, opliv du vort Mod, opliv du vort*

Hors. *Opliv du vort Mod, opliv du vort Mod, opliv du vort*

fp *fp* *fp* *f* *fp* *f*

Hors. *Mod, opliv du vort Mod - - - !*

Hors. *Mod, opliv du vort Mod - - - !*

Allegro. (3^{de} Scene) *3.* (Hersilia)

Stom og lad den Haarde finde hvad en

kranke Elskov er, drøb, ud-ryd hans Hersker-inde, straf ham i det han har

ker, straf ham, straf ham i det han har ker!

(de anfaldte Eyd. - men Orph. kaster sig for heide og holder dem borte.)

(Crescendo)

(14^{de} Scene) (Ypperste Præsten)

Forvorne! holder inde, om ikke Hævnens Arm skal eder ramme!

9.

du hader, du Plage-aander har dig u-af-fla-de-lygm Martre,

og vidne bar om Gudernes Ret-færdighed!

(Hersilia og Bachantinderne flyr!)

10.

Allegro. (Præsten) *20.*

Angest - klem-te gjev-ter

Spe-lens bit-ter smer-ter lindrer Hæst-lyg-hed!

V. S.

Sop.

arr.

Kor.

Ten.

Bas.

Gü-der-ne bör a-re, som bestan-dig

Gü-der-ne bör a-re, som be-stan-dig

f

Kor.

e-re, os til Hjælp be-red ...! An-gest klem-te

e-re, os til Hjælp be-red ...! An-gest klem-te

Kor

Hjer-ter, Gja-lens bittre Smer-ter, lindrer Herlig hed!

Hjer-ter, Sjælens bit-tre Smer-ter, linder Her-lig-hed!

(Corymbice) I.

8. 10. ja-ge Stummer hen - - - - ! ja-ge Stummer hen!

I.

8. 10.

II.

10. trofast bün-den Aand - - - - - ! tro-fast bündén Aand'

(Corymbice)

10.

f

Flot.

Gü-der-ne bör a - re som be-standig

Gü-der-ne bör a - re som be-standig

f

Flot.

e - re, os til Hjælp be-red ... ! Angst klemte

e - re, os til Hjælp be-red ... ! An-gest klem-te

Kor.

Hjer-ter, Sjælens bit-tre Smer-ter, lindrer Hærlig-hed.

Hjer-ter, Sjælens bit-tre Smer-ter, lindrer Hærlig-hed.

v. II

Kor.

Som bestandig e-re, os til Hjælp be-red.

Guderne bør a-re, os til Hjælp be-red.

mf

f

Kor.

Sjælens bitter *Smerter* *lindrer*

Angest klemte Hjertes. *lindrer*

f

Kor.

Skærlighed, lindrer Skærlighed, lindrer

Skærlighed, Skærlighed,

