

3263

cl. sh.
1872
C. 557 m

950306

LE MENUET
DE
L'IMPÉRATRICE

Opéra-Comique en UN Acte

MUSIQUE DE
HEDWIGE CHRÉTIEN

PAROLES DE
A. AYLICSON

Paroles seules : net, 0 fr. 75
Partition, piano et chant : prix net. . . 4 francs.

DES MÊMES AUTEURS :
LA CINQUANTAINE, Opéra-Comique en un acte.

Tous droits d'audition, de reproduction et d'arrangements réservés pour tous pays.

Paris, J. HAMELLE, Éditeur.
22, Boulevard Malesherbes.

J. 5776. H

LE MENUET DE L'IMPÉRATRICE

OPÉRA-COMIQUE EN 1 ACTE

Paroles de
A. AYLICSON

Musique de
HEDWIGE CHRÉTIEN

OUVERTURE

Allegretto (84 = ♩)

PIANO

p *m.g.* *m.g.*

Ped. ⊕ Ped. ⊕

Cresc. *m.g.* *m.g.*

Ped. ⊕ Ped. ⊕ Ped. ⊕ Ped. ⊕

f *m.g.*

Ped. ⊕ Ped. ⊕

Dolce *pp*

Ped. ⊕ Ped. ⊕

Droits d'exécution, de traduction, de reproduction & d'arrangements réservés pour tous pays, y compris la Suède, la Norvège & le Danemark.

Allegro vivo

Dim.

p *mf* *Bien rythmé*

Cresc.

3 2 1 3 2 5

Allegro vivo

f

Cresc.

f *Sonore*

Ped.

Presto

ff

Ped.

CHŒUR DES PÊCHEUSES

Allegretto (69-♩.) *pp*

Bouche fermée ou ou

Allegretto *pp*

Bouche fermée ou ou

Allegretto

PIANO *p pp p pp p pp*

Ped. ⊕ Ped. ⊕ Ped. ⊕ Ped. ⊕ Ped. ⊕

ou ou ou

ou ou ou

mf

mf

Ped. ⊕ Ped. ⊕ Ped. ⊕ Ped. ⊕ Ped. ⊕ Ped. ⊕

Rit.

ou ou ou

ou ou ou

Cresc.

Rit.

Ped. ⊕

Bouche fermée

ou

Nous allons cher_ cher la moisson De_ la mer pro_ fon_ de,

Nous al_ lons cher_ cher la mois_ son

Ped. Ped. Ped. Ped. Ped.

ou

Nous allons pê_ cher le goëmon Dans le sein de l'on_ de.

La mois_ son De la mer_ pro_ fon_ de.

Cresc.

Ped. Ped. Ped.

ou

Nous allons cher_ cher la moisson De_ la mer pro_ fon_ de,

Nous al_ lons pê_ cher le_ goë_ mon_ Nous al_

Ped. Ped. Ped. Ped.

ou ou *Allargando.*

Nous allons pê-cher le goëmon Dans le sein de l'on - de

- lons pê-cher le goëmon Dans le sein - de l'on - de

Allargando.

Ped. ⊕ Ped. ⊕ Ped. ⊕

FLORE: *Parlé:* On pourrait être heureuse ici :
la mer est là, belle, resplendissante !

p SOLO.

Allegro con spirito. (96 = ♩) Au ma-tin, pê - cheuses, Partons en chan-

p

- tant, A-ler-tes, heu - reu - ses De ces ro-ches

p

Cresc.

creu-ses, Quand siffle le vent, Nos chansons joy - eu - ses Chassent le go-ë -

Cresc.

Bouche fermée

CHŒUR éclatant sous la fenêtre

f Allegretto. (69 = ♩)

f Les pêcheuses en troupe, je les vois bien maintenant. *Allargando.* *f* Nous allons chercher la moisson

- lan! *Allargando.* Nous al lons Cher

f *ff* *f* **Allegretto**

Ped. ⊕ Ped. ⊕ Ped. ⊕ Ped. ⊕ Ped. ⊕ Ped. ⊕ Ped. ⊕

ou ou

De la mer pro fon de, Nous allons pê cher le goëmon

- cher la mois son La mois son De la

Ped. ⊕ Ped. ⊕ Ped. ⊕ Ped. ⊕

ou ou ou

Dans le sein de l'on de. Nous allons chercher la moisson De la mer pro

mer pro fon de, Nous al lons pê cher le goë

Cresc. *Cresc.* *Cresc.*

Ped. ⊕ Ped. ⊕ Ped. ⊕ Ped. ⊕

Cresc. *Allargando.*

ou ou *Allargando.*

- fonde, Nous allons pê_cher le goëimon Dans le sein de l'on - de -

- mon, Nous al_lons pê_cher le goëimon Dans le sein de l'on - de -

f *Allargando.* *ff*

Ped. ⊕ Ped. ⊕ Ped. ⊕ Ped. ⊕

CHŒUR. *Parlé:* Merci, merci, Mesdemoiselles.
 FLORE: Oh! oui chantez encore.

Allegro.

Sous les eaux lim_pides, Comme un long ru_ban Les algues ra -

p

p *Cresc.*

- pi_des, — Dans leurs nids hu_mides, Vous cachent souvent Ondines ti -

p *Cresc.*

f

- mi_des, en vous entraî_nant

ff

Ped. ⊕

Bouche fermée.

ou
CHŒUR s'éloignant peu à peu.

Nous allons chercher la moisson De la mer pro-fon-de, Nous allons pêcher

Nous al-lons chercher la moisson La mois-

Allegretto.

Ped. ⊕ Ped. ⊕ Ped. ⊕ Ped. ⊕ Ped. ⊕

Cresc.

ou
cresc.

le goëmon Dans le sein de l'on-de; Nous allons cher-cher la moisson

Cresc.

-son De la mer pro-fon-de, Nous al-lons pê-

Ped. ⊕ Ped. ⊕ Ped. ⊕ Ped. ⊕ Ped. ⊕

ou

De la mer pro-fon-de, Nous allons pê-cher le goëmon Dans le

-cher le goë-mon Nous al-lons pê-cher le goëmon Dans le

ou

Ped. ⊕ Ped. ⊕ Ped. ⊕ Ped. ⊕

Allarg. **Tempo**

Allarg. **Tempo.** Bouche fermée *mf* - *poco* - *a*

sein de l'on - de ou

Allarg. **Tempo.** Bouche fermée *mf* - *poco* - *a*

sein de l'on - de ou

Allarg. **Tempo.** *poco* - *a*

f *mf*

Ped. ⊕ Ped. ⊕

poco *dim.* *Dolce.*

ou ou

poco *dim.* *Dolce.*

ou ou

poco *dim.* *Dolce.*

Ped. ⊕ Ped. ⊕ Ped. ⊕ Ped. ⊕ 2 Ped. ⊕

p *pp*

p *pp*

p *pp* *Rit.*

Ped. ⊕ Ped. ⊕ Ped. ⊕ Ped. ⊕ *pp* ⊕

Op. 2
BERCEUSE CRÉOLE

Andantino con moto. (76 = ♩) *mf*

ZIZI

Andantino con moto. Dans l'î - le

PIANO *P*

Ped. ⊕ Ped. ⊕ Ped. ⊕

ver - te, De bois cou - ver - te, Jours sont de

mf.

Ped. ⊕ Ped. ⊕ Ped. ⊕

feu — Temps du - re peu! Dans l'î - le

Cresc.

ver - te, De bois cou - ver - te, Jours sont de

Cresc.

p Rit. **Tempo.**

feu, Temps du-re peu! Jours sont de

Rit. **p**

Ped. ⊕ Ped. ⊕

feu, Temps du-re peu! Le lo-tus

Rit. **Tempo.** *p* ***p Lusingando.***

una Corda. **pp**

Ped. ⊕ 2 Ped. ⊕ Ped. ⊕

pen - che, Sur les ruis-seaux, Ses fleurs, sa bran - che,

Teneramente. *p* **mf**

Doux nid d'oi-seaux. Le lo-tus pen - che, Sur les ruis-

p **pp** tre Corde

2 Ped. ⊕ Ped. ⊕

Cresc.

seaux, Ses fleurs, sa branche, Doux nid d'oi-seaux.

Cresc.

Rit. Dolce. 1^o Tempo.

Ses fleurs, sa branche, Doux nid d'oi-seaux.

pp *1^o Tempo.*

Rit. *f*

Ped. ⊕ Ped. ⊕ Ped. ⊕ Ped. ⊕

mf

Dans l'i - le ver - te, De bois cou -

Rit *mf*

Ped. ⊕ Ped. ⊕ Ped. ⊕

p Rit.

Ver - te, Jours sont de feu — Temps du - re

mf *m.g.* *p*

Rit.

Ped. ⊕ Ped. ⊕

Tempo.

peu! Jours sont de feu — Temps du-re

Tempo.

m.g.

Ped. ⊕

peu! La fleur par - fu - me Les - bois om -

p Lusingando.

pp

Ped. ⊕ 2 Ped. ⊕ Ped. ⊕ Ped. ⊕

- breux, L'étoile al - lu - me sa - flamme aux

Cresc.

Cresc.

Ped. ⊕ Ped. ⊕ Ped. ⊕ Ped. ⊕

Cieux! La fleur par - fu - me Les - bois om -

mf

mf

-breux, l'é-toi - - le al-lu-me Sa-flamme aux

Cresc.

Ped. ⊕

Cieux! L'é-toi - - le al-lu - me Sa-flamme aux

Più cresc. *Large et chaleureux.*

f

Ped. ⊕

Cieux! Dans l'i-le ver-te,

mf **Tempo.**

Rit. **Tempo**

f *mf*

Ped. ⊕ Ped. ⊕ Ped. ⊕ Ped. ⊕ Ped. ⊕ Ped. ⊕

De bois cou-ver-te, Jours sont de feu.

m.g.

Ped. ⊕ Ped. ⊕ Ped. ⊕

Temps du-re peu! Dans l'I-le ver-te

Ped. V ⊕ Ped. ⊕

De bois cou-ver-te, Jours sont de feu. Temps du-re

Cresc. *P*

Cresc. *P*

Ped. ⊕

peu, Jours sont de feu, Temps du-re

Cresc.

Ped. ⊕ Ped. ⊕

peu!

f *m.g.* *En pressant.* *Dim.*

Ped. Rim. Ped. ⊕

Œ 3
DUETTINO

FLORE

Allegro vivo. (152 = ♩) *f*

Que fais - tu? Qu'as-tu

PIANO

Allegro vivo.
f m.d. *f*

VALÉRIE.

f *mf* *Galment.*

J'ai rompu le ca - chet, Vi - te, lisons la

F

fait?

Leggiero.

f

Ped. ⊕

V

let - tre; Qu'as - tu?

F

Hé - las! Quoi? — Se per -

Cresc.

mf
 V Com - ment?
 F - met - tre d'ou - vrir u - ne let - tre et... Sans que ma
 p
 Ped. ⊕ Ped. ⊕ Ped. ⊕

V
 F Quoi ce n'est pas per -
 tan - te ait don - né con - sen - te - ment!
 Ped. ⊕

V - mis? De sa co - lère il nous faudra bien
 F Non! Que va - t - elle di - re?
 A piacere.
 f
 A piacere.
 Ped. ⊕

Rit. Largement.
 V ri - re, Car le peuple, ma chère, a brisé ce ho - chet, Et l'on ne reçoit plus de
 Rit. Largement.
 f
 Ped. ⊕
 Sostenuo.
 (Suivez le chant)

f *p* **1^o Tempo.** *mf*

V let - tres de ca - chet. Je ris, ma chère.

F *p* *mf*

1^o Tempo. Tu ris, Moi, je

f *p*

Ped. ⊕

F crains sa co - lère.

f

All^o con spirito. (sans presser)

V *p* Ah! la pi - quante a - ven - ture! Sa tante la gronde - ra, Mais de sa longue fi -

Allegro.

F *p* Ah! pour moi quelle a - ven - ture Ma tante me gronde - ra, Je redoute la fi -

Allegro.

fp *Leggiero.* *fp*

Ped. ⊕ Ped. ⊕ Ped. ⊕

V - gure, Moi je sais bien qui ri - ra. Ah! la pi - quante a - ven - ture! Sa tante la gronde -

F - gure que bientôt el - le fe - ra. Ah! pour moi quelle a - ven - ture! Ma tante me gronde -

Ped. ⊕ Ped. ⊕

f **Animato.**

V - ra; Mais de sa longue fi - gu_re, Moi, je sais bien qui ri - ra. Ah! la piquante a_ven -

F - ra; Je redoute la fi - gu_re, Que bien têt el - le fe - ra. Ah! ah! ah! ah! ah! ah!

fp **Animato.** *f*

V - ture! sa tante la gronde - ra. Ah! ah! ah! ah! ah! ah! Ah! Sa tante la pu - ni -

F Ah! ma tante me gronde - ra. Ah! pour moi quelle a_ven - ture! Ma tante me pu - ni -

V - ra, Ah! ah! ah! ah! ah! ah! ah! ah! La gronde - ra, La pu - ni - ra, Ah! ah! ah! ah! ah! ah! ah!

F - ra, Ah! ah! ah! ah! ah! ah! ah! ah! Me gronde - ra, Me pu - ni - ra, Ah! ah! ah! ah! ah! ah! ah!

sf *sf*

Vivo. *ff*

V Ah! la grondera, la puni - ra Ah! ah! ah! ah! ah! ah! ah! ah! ah! ah! ah! ah! ah! ah!

Vivo. *ff*

F Ah! me grondera, me puni - ra Ah! ah! ah! ah! ah! ah! ah! ah! ah! ah! ah! ah! ah! ah!

Vivo. *ff*

Œ 4

CHANSON COMIQUE
DE M^{lle} DE BOIS DE RÉGLISSE.

Allegretto con spirito (84= ♩) *mf*

Allegretto con spirito. J'ai pour nom: de Bois de Ré -

PIANO *f* *sf* *p*

Ped. ⊕ Ped. ⊕

Cresc.

- glis-se, De vieille souche est ma mai-son; On ra-con-te que ma nour-

Cresc.

- ri-ce S'émerveil-lait de ma rai-son: Au mail-lot je cherchais la

f *p*

Rit. *Subito agitato.*

cau-se De tou-te cho-se.

Rit. *Subito agitato.*

f 3 3 3

f

L'ef-fon-dre - men' de mon ma - noir, En me plon-geant dans la dé -

Avec désolation.

-bi-ne, Ne m'a lais - sé, pour tout a - voir,

Avec esprit. *Cresc.*

Que mes ta - lents, ma bou ne mi - ne, Ma gram - mai - re,

Cresc.

Ped.

En élargissant. *mf* **Vivo.** **Marcia nobile.**

Mon vi - o - lon, Mon goufa - lou! — "En a -

Vivo. **Marcia nobile.**

mf *f* *f*

Ped. Ped. Ped.

Poco a poco cresc

- vant, les Bois de Ré - glis - se! Au com - bat! eriaient nos a - yeux! En a -

- vant les Bois de Ré - glis - se! Faible ra - meau, je dis comme eux, Et — je me

fis, a - vec dé - li - ce, Ins - ti - tu - tri -

Suivez. *f*

Ped. ⊕

- ce. **Più vivo**

f *ff*

Ped. ⊕

MENUET

Le menuet commence pendant le jeu de scène de M^{lle} de Bois de Réglisse.

All^o Moderato (.96 = ♩)

PIANO

4^{te} FIGURE: exécutée par M^{lle} De Bois de Réglisse seule.

The 4th figure is a solo piece for the left hand, consisting of three systems. It is marked *f* (forte) and includes several *Ped.* (pedal) markings with a circled cross symbol. The notation features complex chordal textures and melodic lines in the bass clef. The piece concludes with a double bar line.

(Les partenaires se placent pendant ces 8 mesures)

sf
Bien rythmé.

Cresc. *p*

2^{me} FIGURE: exécutée par les jeunes filles.

tr *sf p* *sf p*

tr *sf p* *mf* *tr* *sf p* *mf*

tr *sf p* *tr* *sf p* *tr* *Rit.*

TRIO.
3^e FIGURE.

Cresc.

Ben cantando.

Ped. ⊕ Ped. ⊕ Ped. ⊕ Ped. ⊕

f

Ped. ⊕ Ped. ⊕ Ped. ⊕ Ped. ⊕

f *ff*

Ped. ⊕ Ped. ⊕ Ped. ⊕ Ped. ⊕

M^{lle} De Bois de Réglisse parle pendant ces 8 mesures.

P

1 2 1 5 1 4 2 3 1 4 2 4 2 3

p *Cresc.* *Rit.*

m.g.

Ped. ⊕ Ped. ⊕ Ped. ⊕ Ped. ⊕

I^o Tempo.

p 4^e FIGURE.

mf *Ben cantando.*

f

ff

Molto rit.

tr

Ped. ⊕

Ped. ⊕

Ped. ⊕

SC 6

VALÉRIE : Oh ! que c'est amusant... ta tante a oublié.

FLORE : Qui sait!

Arrivée d'une Chaise de Poste à grand fracas.. (Dans la coulisse)

Allegro vivace.

PIANO

p

p *mf*

pp

⊕

⊕ Pour l'effet imitatif de ce morceau, mettre des grelots aux poignets.

8

Cresc.

Animato.

f Cresc.

Ped. ⊕

8

Ped. ⊕

8

Presto.

ff

Prestissimo.

8

fff

Op 7

FINAL

Allegro. (144 = ♩)

PIANO

mf

p Ped. ⊕ Ped. ⊕

Poco a poco

cresc.

CHŒUR à bouche fermée.

Rit.

Allegretto.

ou _____

ou _____

pp ou _____

pp ou _____

Ped. ⊕ *Ped.* ⊕

Rit.

Allegretto.

ou _____

ou _____

Poco - a - poco -

Poco - a - poco -

Poco - a - poco -

Ped. ⊕ *Ped.* ⊕ *Ped.* ⊕ *Ped.* ⊕

cresc.

cresc.

cresc.

Vivace.

fp

ou _____

ou _____

ou _____

ou _____

Ped. ⊕ *Ped.* ⊕ *fp* *Ped.* ⊕

fp fp fp Cresc.

Ped. Ped. Ped.

fp fp fp fp

ff

8 Ped. Ped.

mf **Andantino con moto.**

Rit. Dans l'î - le ver - te,

mf

Ped. Ped. Ped. Ped.

De bois cou - ver - te, Jours sont de feu—

m.g.

Ped. Ped. Ped. Ped.

Temps du-re peu! Dans l'î-le ver-te,

p

Ped. Ped.

Cresc. *p* *Rit.*

Jours sont de feu, Temps du-re peu!

Rit.

Ped.

f

Jours sont de feu, Temps du-re peu

f *m.g.*

Ped. Ped. Ped.

Animato. e cresc.

Ped.

Allegro giocoso

Allegro giocoso *m.d.* *Cresc.*

ff *f* *m.g.* *m.g.* *m.g.*

Ped. Ped. Ped.

m.g. **Vivo**

Bouche fermée

f ou ou

Allegretto con moto

Nous avons trou_vé la moisson De la mer pro_fon - de,

Nous a - vons trou - vé la moisson

Allegretto con moto

f

Ped. 8 Ped. 8 Ped. Ped.

ou ou

Nous avons pê - ché le goëmon Dans le sein de l'on - de.

La mois - son De la mer pro - fon - de.

Ped. \oplus Ped. \oplus Ped. \oplus

ou ou

Nous avons trou - vé la moisson De la mer pro - fon - de,

Nous a - vous pê - ché le goë - mon Nous a -

ou ou

Nous avons pê - ché le goëmon Dans le sein de l'on - de

-vous pê - ché le goëmon Dans le sein de l'on - de

Allarg. *ff* *Allarg.* *ff* *Allarg.* *ff*

Ped. \oplus Ped. \oplus Ped. \oplus

Allegro con spirito *p*

Sous les eaux lim - pi - des, Comme un long ru -

Allegro con spirito
P

-ban Les al - gues ra - pi - des,

p Dans leurs nids hu - mi - des, Vous cachent sou - vent *Cresc.* On - dines ti -

p *Cresc.*

- mi - des En vous en - traî - nant!

f *ff*
Ped. ⊕

1^o Tempo

ou ou

1^o Tempo

Nous avons trou_vé la moisson De la mer pro_fon - de,

1^o Tempo

Nous a_vons trou_vé la moisson

1^o Tempo

Ped. Ped. 8 Ped.

ou ou

Cresc.

Nous avons pê_ché le goëmon Daus le sein de l'on_de;

La mois_sou De la mer pro_fon_de;

Cresc.

Ped. 8 Ped.

ou ou

Nous avons trou_vé la mois_sou De la mer pro -

Nous a_vons pê_ché le goë -

Ped. Ped. Ped.

ou _____ ou _____
 - fon - de, Nous a - vons pê - ché le goëmon Dans le
 mon _____ Nous a - vons pê - ché le goëmon Daus le

f *Cresc.*
Ped. ⊕ *Ped.* ⊕ *Ped.* ⊕

Allargando ff
 sein de l'on - de. _____
Allargando ff
 sein de l'on - de. _____
Allargando ff

Large ff
Ped. ⊕

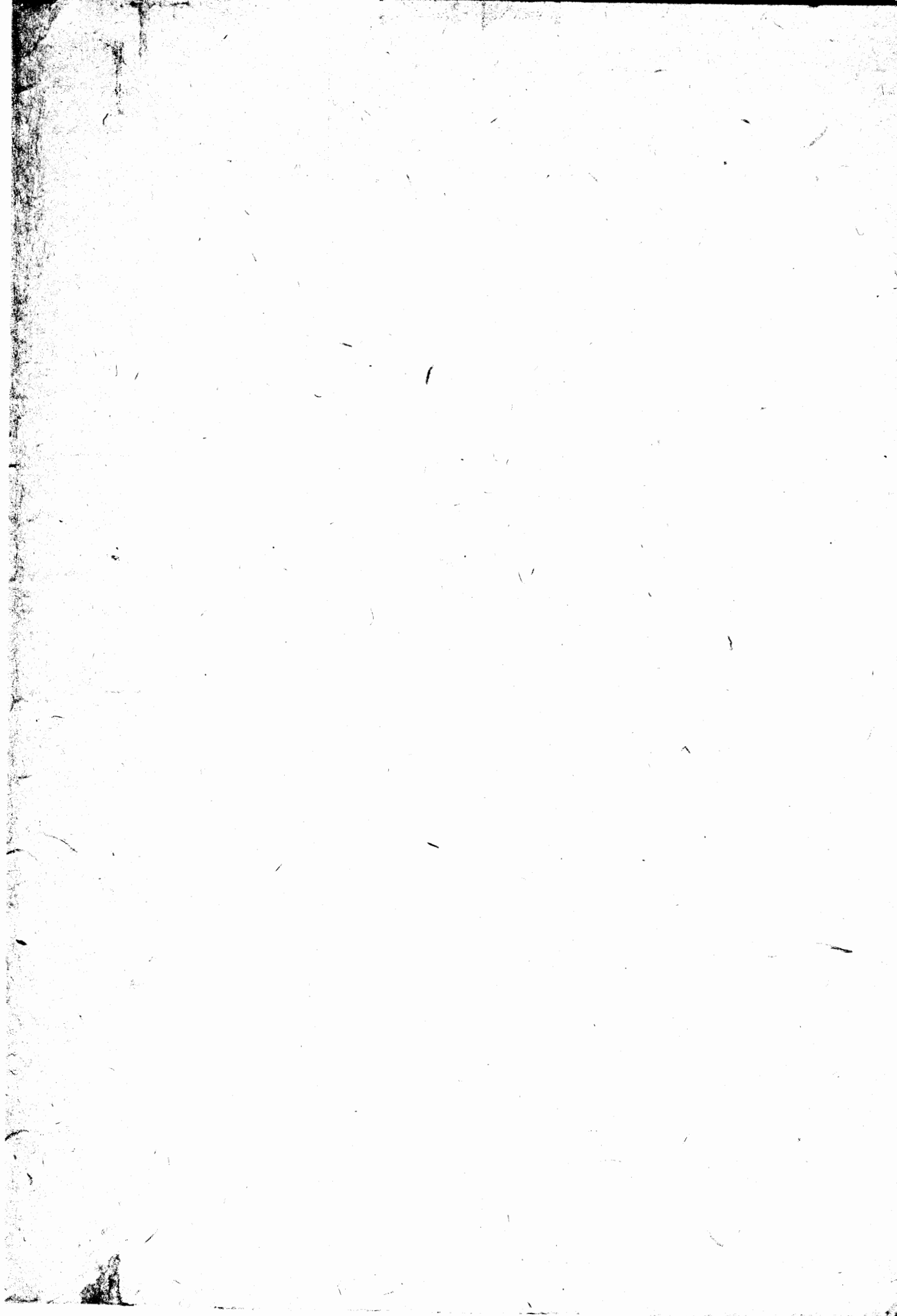

TOUS LES JEUDIS

Diapason

REVUE MUSICALE ET ARTISTIQUE

GRAMME OFFICIEL DES CONCERTS ET SÉANCES YSAÏE

Directeur : H. DE REYMAEKER
84, Rue Van Artevelde, 84 — BRUXELLES

Abonnement { BELGIQUE 12 fr.
annuel { ÉTRANGER 15 fr.

ÉDITION MUSICALE

lenteuse (valse chantée) du compositeur ARY-MONDT. — Paroles d'Eugène GÉRIN.

POUR HARMONIES ET FANFARES :

du Président Wilson, par E. NOVI ;
Victorieuse, par F. SPLINGAIRE et COURTIN.

J. POLFLIET

Rue de L'Etuve, 20
Rue du Lombard, 30

Téléphone 104.37

BRUXELLES

ATELIER SPÉCIAL
de tous les INSTRUMENTS
REMISES A NEUF
ACCESSOIRES

un grand choix d'Instruments

DE TOUS GENRES

REPRESENTANT DES MAISONS :

Disques ASPIR
VILLE-LAMY & C^{ie} de Paris
N-FLORENCE

GRAND CHOIX D'INSTRUMENTS
de Cuivre et de Bois

CLARINETTES — VIOLONS — VIOLONCELLES — CONTREBASSES — MANDOLINES — ALTOS