

76596

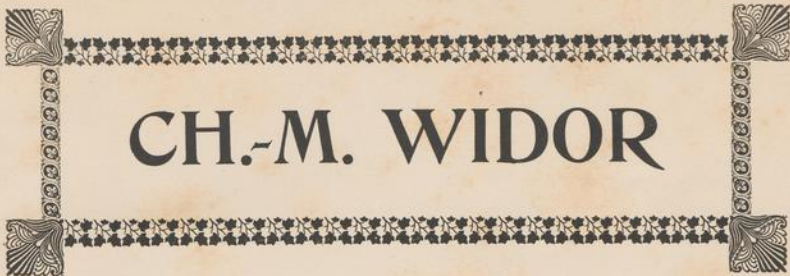

CH.-M. WIDOR

Fragments Symphoniques

des

PÊCHEURS DE SAINT-JEAN

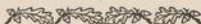

N° 1. OUVERTURE.

Partition d'orchestre.	Prix net :	20 fr.
Parties séparées d'orchestre.	—	40 »
Chaque partie supplémentaire.	—	2 »

N° 2. LE CALME DE LA MER, prélude du 2^e acte.

Partition d'orchestre.	Prix net :	10 »
Parties séparées d'orchestre.	—	15 »
Chaque partie supplémentaire.	—	1 »

N° 3. MARCHE DE NOËL, prélude du 3^e acte.

Partition d'orchestre.	Prix net :	10 »
Parties séparées d'orchestre.	—	15 »
Chaque partie supplémentaire.	—	1 »

PARIS, AU MÉNESTREL, 2^{bis}, rue Vivienne, HEUGEL & C^{ie}

Éditeurs-Propriétaires pour tous pays
Tous droits de reproduction et d'exécution publique
réservés en tous pays, y compris le Danemark,
la Suède et la Norvège.

Copyright by Heugel & C^{ie}, 1904
(Exécution libre en Allemagne)

Imp. Dettinger Paris

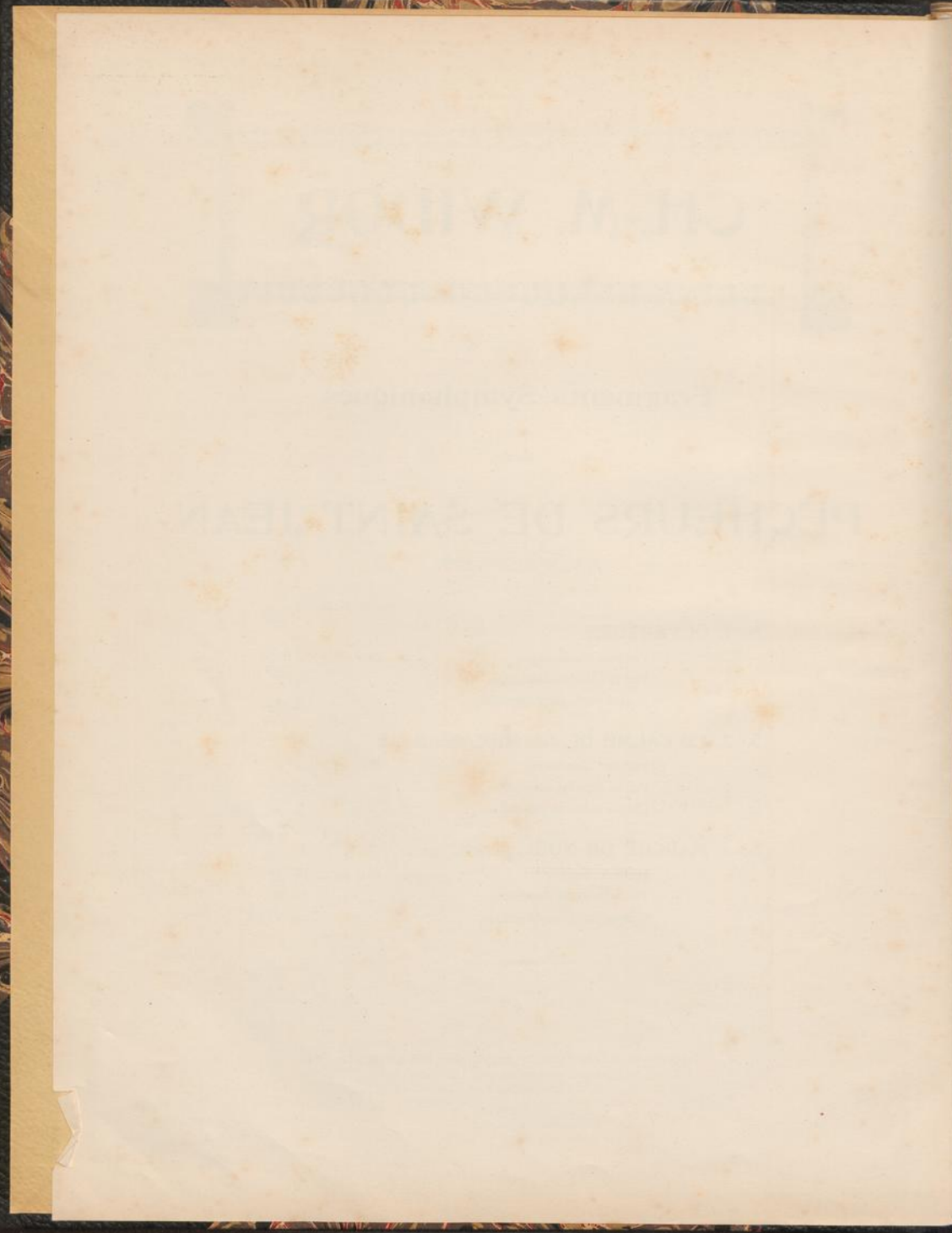

Korkuiler

LES PÊCHEURS DE SAINT JEAN

I

CH.-M. WIDOR

Ouverture

All.^o ma non troppo. (♩=104, 108)

2 Grandes Flûtes.

Petite Flûte.

2 Hautbois.

2 Clarinettes en LA.

2 Bassons.

2 Cors en FA.

2 Cors en MI.

2 Trompettes en MI.

2 Pistons en LA.

3 Trombones.

Tuba.

Timbales.

Tambour.

Cymbales.

Grosse Caisse.

Triangle.

Harpe.

Handwritten notes: "Cm à 2" and "Pm à 5." with arrows pointing to specific staves.

All.^o ma non troppo. (♩=104, 108)

Violons.

Altos.

Violoncelles.

Contrebasse.

Handwritten notes: "4" and "108" in blue ink on the Harpe staff.

3^e et 4^e
Cors.

Tromb.

Timb.

Ves.

Alto.

Vcllo.

C. B.

//

Cors.

Pist.

Tromb.

Timb.

Ves.

Alto.

Vcllo.

C. B.

Cor^o Fl.
 Fl^o Fl.
 Hautb.
 Clar.
 Bass.
 Cors.
 Tromp.
 Fag.
 Tromb.
 Tuba.
 Timb.
 Cymb.
 Gr. C.
 Viol.
 Violon.
 Cell.

2

Clar. Fl.
 1^{re} Fl.
 Hautb.
 Clar.
 Bass.
 Cors.
 Tromp.
 Pist.
 Tamb.
 Tuba.
 Timb.
 Cymb.
 Gr. C.

(Poco agitato)

Viol.
 Altos.
 Violles.
 C-B.

Fl. 1.
 Fl. 2.
 Hautb.
 Clar.
 B^o.
 Cors.
 Tromp.
 Pist.
 Tramb.
 Tuba.
 Timb.
 Camb.
 G. C.

Vns.
 Div.
 Violles.
 G.-B.

dim.
ff
mf
 Unis.

Fl. 1.
 Fl. 2.
 Hautb.
 Clar.
 Bass.
 Cors.
 Tromp.
 Pist.
 Tromb.
 Tuba.
 Timb.
 Cymb.
 Gr. C.

Viol.
 Altos.
 Vielles.
 C-B.

8

1^{re} Fl.

2^{de} Fl.

Hautb.

Clar.

Bass.

Corn.

Tromp.

Viol.

Tromb.

Tuba.

Timb.

Cymb.

Gr. C.

Tri.

Vcl.

Altos.

Vcllos.

C.-B.

ff

dim.

à 2.

3 1 1

3

3

3

3

6^{tes} Fl.

4^{tes} Fl.

Hautb.

Clar.

Fag.

Corn.

Trump.

Eup.

4^{tes} et 2^{es} Tromb.

3^{es} Trombone.

5^e T. Tuba.

Tuba.

Timb.

Tomb.

mi

Poco

a

4^{tes} Vps.

2^{des} Vps.

Mus.

Violon.

C. B.

poco animato.

Fl. des. Fl.
 Fl.
 Hautb.
 Clar.
 Fag.
 Cors.
 Tromp.
 Pist.
 1^{er} et 2^e Tromb.
 3^e Tr. Tub.
 Timb.
 Tamb.

poco animato.

Cor.
 Altos.
 Violon.
 C-B.

5 Con brio. (♩=116, 120)

4^{es} Fl.

Pte Fl.

Hautb.

Clar.

B^{ns}

Cors.

Tramp.

Fist.

1^{er} et 2^e Tromb.

3^e Tr. Tub.

Timb.

Tomb.

Tri.

Petite Flûte.

f, *mf*, *dim.*, *p*

Changez en SOL-RÉ.

Con brio. (♩=116, 120)

4^{es} Vcs

4^{es} Vcs

Altos.

Violles

C-B.

f, *mf*, *dim.*, *p*, *pizz.*

Poco rit. 6 a Tempo.

Grandes Fl. *f*

1^{re} Fl. *f*

2^{de} Fl. *f*

Hautb. *f*

Clar. *f*

Bass. *f*

Cors. *f* Solo. *p*

Timb. *f* *pp*

Harpe. *f*

Poco rit. a Tempo.

Vcl. *f* *pizz.* *p* *arco.* *Sul G.* *ppressivo molto.*

Altos. *f* *p* *dim.* *pp*

Vclles. *f* *pizz.* *p* *arco.* *pp*

C-B. *f* *pizz.* *pp*

segue. a Tempo.

à 2

G^{der} Fl. *pp*
 Fl. *pp*
 Hautb. *Solo* *f* *a piacere.* *pp*
 Clar. *pp*
 Bass. *pp*
 Cors. *1^a* *p dim.* *pp*
 Timb. *pp*
 Harp. *pp*
 1^{re} Vn. *pp*
 2^{de} Vn. *pp Div.*
 Altos. *Div.* *pp*
 Violon. *pp*
 C-b. *arco.* *pizz.* *pp*

The musical score is arranged in a standard orchestral format. The top section includes woodwinds (Flutes, Oboe, Clarinet, Bassoon) and brass (Horns). The middle section includes percussion (Timpani) and strings (Violins, Violas, Violoncello). The bottom section includes the Cello and Double Bass. The score is marked with various dynamics and performance instructions. Handwritten annotations in blue ink are present, including 'Solo' above the Oboe part, 'arco.' above the Cello part, and 'pizz.' above the Double Bass part. The tempo is marked 'segue. a Tempo.' and the time signature is 'à 2'.

8

2^{es} Fl.
 1^{re} Fl.
 Hautb.
 Clar.
 Bass.
 Cors.
 Tromp.
 Pict.
 Tromb.
 Tuba.
 Timb.
 Tamb.
 Cymb.
 Gr. C.
 Harpe.
 Viol.
 Viola.
 Violon.
 C-B.

p
pp
arco
pizz.
arco

1^{re} Fl. *f* *dim.* *pp*
 2^e Fl. *f* *dim.* *pp*
 Hautb. *f* *dim.* *pp*
 Clar. *f* *dim.* *pp*
 B^{on} *f* *dim.* *pp*
 Cors. *f* *dim.* *pp*
 Tromp. *cresc.* *pp*
 Pist. *pp*
 Tromb. *pp*
 Tuba. *pp*
 Tinb. *dim.*
 Taut. *dim.*
 Cemb. Gr. C. *pp*
 Harpe. *p*
 V^{ns} *f* *dim.* *pp*
 Altos. *f* *dim.* *pp*
 V^{lles} *f* *dim.* *pp*
 C-B. *f* *dim.* *pp*

pizz. arco.
f *f* *f* *f* *f* *f*

Poco a poco agitato.

1^{re} Fl.

2^e Fl.

Hautb.

Clar.

Bon.

Cors.

Trump.

Pict.

Tromb.

Taba.

Timb.

montez le SOL au LA b

Poco a poco agitato.

Viol.

Altos.

Violon.

C. B.

Vivo. (♩ = 152)

2^{des} Fl.

1^{re} Fl.

Hautb.

Clar.

Bass.

Corn.

Tromp.

Pist.

Tromb.

3^e Tr.
Tuba.

Timb.

Tamb.

Vivo. (♩ = 152)

Vcs

Altes.

celles

C-B.

4^{tes} Fl.
 4^{te} Fl.
 Hautb.
 Clar.
 Bass.
 Cors.
 Tromp.
 Pist.
 1^{er} et 2^e
 Tromb.
 3^e Tr.
 Tuba.
 Timb.
 Tamb.
 Vcl.
 Alt.-s.
 Vclles.
 C.-B.

8

1^{re} Fl.

2^{es} Fl.

Hautb.

Clar.

Bass.

Corn.

Tromp.

Pist.

1^{er} et 2^e
Tromb.

3^e Tr.
Tuba.

Timb.

Tamb.

Cymb.
Gr. C.

8

1^{rs} V^{ns}

2^{ls} V^{ns}

Altos.

Violon.

C-B.

Unis.

H. & C^o 21,598.

11

Poco a poco meno vivo.

1^{tes} Fl.
 Hautb.
 Clar.
 Bass.
 Cors.
 1^{er} et 2^e Tromb.
 3^e Tr. Tuba.
 Timb.
 Cymb.
 Gr. C.

Poco a poco meno vivo.

4^{tes} V^{es}
 2^{es} V^{es}
 Div.
 Altos.
 Violon.
 C. B.

poco rit.

6^{tes} Fl.

4^{te} Fl.

Hautb. Solo. *p* *pp*

Clar.

B^{as} 1. *dim.* *pp*

Cors.

Timb.

poco rit.

V^{ce} Solo.

1^{re} V^{ce} *dim.* *pp*

2^{de} V^{ce} *dim.* *pp*

3^{es} V^{ce} *Dim.* *dim.* *pp*

Altos. *dim.* *pp*

Violon. *dim.* *pp*

C^{ontr.} *dim.* *pp*

Tempo 1^o

4^{tes} Fl.

1^{re} Fl.

Hautb.

Clar.

1^{res} B^{ss}

Corn.

Tromp.

Fag.

Tromb.

Tuba.

Tamb.

Cymb.

Gr. C.

4^{tes} Fl.

1^{re} Fl.

2^{es} V^{cl}

Alto.

Vcllo.

C-B.

Tempo 1^o

Poco agitato

a T^o 14

Fl. 1.
Fl. 2.
Hautb.
Clar.
Bass.
Corno.
Tromp.
Pist.
Tromb.
Tuba.

Timb.
Gr. C.

(Poco agitato)

a Tempo

Vcllo.
Alto.
Vcllo.
C-B.

1^{re} Fl. *f*
 2^{de} Fl. *f*
 Hautb. *f* *dim.*
 Clar. *f* *dim.*
 Bass. *f* *dim.*
 Cors. *f*
 Tromp. *f*
 Pist. *mf*
 Tromb. *mf*
 Tuba. *mf*
 Timb. *mf*
 Gr. C. *mf*
 Vns. *f* *dim.*
 Altos. *f* *dim.*
 Cell. *f* *dim.*
 C-B. *f* *dim.*

(Poco agitato)

15

6tes Fl.

1^{re} Fl.

Hautb.

Clar.

Bass.

Corn.

Tromp.

Pi-f.

1^{re} et 2^e
Tromb.

3^e Tr.
Tuba

Timb.

Tamb.

Cymb.
Gr. C.

VCS

Altox.

Velles

C-B.

8

3^{es} Fl.

1^{re} Fl.

Hautb.

Clar.

Bass.

Cor.

Tromp.

Pist.

1^{er} et 2^e Tromb.

3^e Tr.

Tuba.

Timb.

Tamb.

Cymb.

Gr. C.

Vin.

Altos.

Violles.

C.B.

H. & C^{ie} 21,508.

16 Poco agitato.

4^{tes} Fl.

1^{re} Fl.

Hautb.

Clar.

Bass.

Corn.

Tromp.

Pist.

1^{er} et 2^e Tromb.

3^e Tr. Tuba.

Timb.

Tamb.

Cymb. Gr.C.

Tri.

Poco agitato.

Vps.

Altos.

Vclles.

C-B.

1^{re} Fl. *cresc.* *ff* *f*

2^{de} Fl. *cresc.* *ff* *f* COL FLAUTI

Hautb. *cresc.* *ff* *f*

Clar. *cresc.* *ff* *f*

Bass. *ff* *f*

Corn. *ff* *f*

Trump. *mf cresc.* *ff* *f*

Tromb. *ff* *f*

Cymb. *mf* *f*

Tri. *mf* *f*

Viol. *f*

Viola. *f* *f*

Celli. *f* *pizz.* *f*

Cont. *f* *pizz.* *f*

2^{des} Fl.
 1^{re} Fl. COL FLAUTI
 Hautb.
 Clar.
 Bass.
 Cors.
 Tromp.
 Cymb.
 Tri.
 1^{re} Viol.
 2^{es} Viol.
 Alto.
 Violon.
 C-B.

Fl. 1^a Fl.
 Fl. 2^a Fl.
 Hautb.
 Clar.
 Bass.
 Cors.
 Tromp.
 Cymb.
 Gr. C.
 Tri.

8
 Viol. 1^a
 Viol. 2^a
 Alto.
 Vcllo.
 C.-B.

Dynamics: *pp*, *p*, *f*
 Trills: *tr*
 Triplets: *3*

1^{re} Fl. *cresc.* *f* *ff*
 2^e Fl. *cresc.* *f* *ff*
 Hautb. *cresc.* *f* *ff*
 Clar. *cresc.* *f* *ff*
 Bass. *cresc.* *f* *ff*
 Cors. *cresc.* *f* *ff*
 Tromp. *cresc.* *f* *ff*
 Fict. *f* *ff*
 1^{er} et 2^e Tromb. *f* *ff*
 3^e Tr. *f* *ff*
 Tuba. *f* *ff*
 Timb. *f* *ff*
 Cymb. *f* *ff*
 Gr. C. *f* *ff*
 Tri. *f* *ff*
 1^{re} vln. *cresc.* *f* *ff*
 2^e vln. *cresc.* *f* *ff*
 3^e vln. *cresc.* *f* *ff*
 Altos. *cresc.* *f* *ff*
 Violoncelles. *cresc.* *f* *ff*
 C.-B. *cresc.* *f* *ff*

This page of a musical score, numbered 18, features a variety of instruments. The upper section includes Flute (Fl.), Percussion (Pte Fl.), Harp, Clarinet (Clar.), Bassoon (Bass), and a Solo Cor en MI (1st Cor en MI). The middle section contains a 2nd Cor en FA, 3rd and 4th Cors en MI, Trumpets (Tromp.), and Timpani (Tamb.). Below these are Horns (Hornp.) and a large string section consisting of 1st Violins (1rs vns), 2nd Violins (2ds vns), Violas (Altos.), Cellists (Violles.), and Double Basses (C.-B.). The score is written in a key signature of two sharps (F# and C#) and a 3/4 time signature. Dynamics include *p*, *pp*, and *ppp*. A blue handwritten mark with the word *espressivo.* is present in the Solo Cor en MI part. The string parts feature dense, rhythmic patterns of sixteenth notes.

7^{tes} Fl. *1^o* *p* *rit.*

1^{te} Fl.

Hautb.

Clar.

B^{as}

Cor Solo.

2^e Cor. *f* *dim.* *pp*

3^e et 4^e Cors. *pp* *pp*

Tromp.

Timb.

Harpe.

1^{tes} V^{ns} *pp* *rit.*

2^{es} V^{ns} *pp*

Altos. *pp*

B^{asses} *pp*

C^{ontr.}

19 a Tempo

Glos Fl. *pp*
 1^{re} Fl. *pp*
 Hautb. *pp*
 Clar. *pp*
 Bass *pp*
 Cors en FA *pp*
 Cors en MI *pp*
 Tromp. *pp*
 Timb. *pp*
 Harpe.

W. a Tempo

4^{es} vcs *pp*
 3^{es} vcs *pp*
 Altos. *pp*
 Violles. *pp* pizz. arco. pizz.
 C-B. *pp* arco.

1^{re} Fl. *cresc.* *f* *pp*
 2^{te} Fl. *f* *pp*
 Hautb. Solo. *f*
 Clar. *cresc.* *f* *pp*
 Bass. *2^o* *cresc.* *f* *pp*
 Cors. *cresc.* *f*
 Tromp. *f*
 Timb. *f*
 Harp. *cresc.* *f* *pp*
 1^{re} Viol. *cresc.* *f* *pp*
 2^{de} Viol. *cresc.* *f* *pp*
 3^{es} Viol. *cresc.* *f* *pp*
 Altos. *cresc.* *f* *pp*
 Violon. *cresc.* *f* *pp*
 C.-B. *cresc.* *f* *pp*

a piacere

a Tempo poco animato

1^{tes} Fl.

2^{da} Fl.

Hautb.

Clar.

Bass.

Corn.

Timb.

Harp.

1^{res} Vln.

2^{da} Vln.

Alt. Vln.

Vcllo

C. B.

Robo

pp

mf

at

p

cresc.

pp

cresc.

pp

cresc.

pp

cresc.

pizz.

arco.

cresc.

pizz.

4^{tes} Fl. *p* *cresc.*
 3^{es} Fl. *p* *cresc.*
 Hautb. *p* *cresc.*
 Clar. *p* *cresc.* *à 2.*
 Bass. *p*
 Cors. *p* *cresc.* *ff*
 Timb. *p*
 Cymb. Gr. C. *p*
 Tri. *p*
 1^{re} Vps *p* *Div.* *cresc.* *f*
 2^{es} Vps *p* *Div.* *cresc.* *f*
 Altos. *p* *cresc.* *ff*
 Violon. *p*
 C-B. *p* *arco.*

espressivo
espressivo
espressivo
espressivo

1^{re} Fl. *p* *cresc.*
 2^{de} Fl. *p* *cresc.*
 Hautb. *p* *cresc.*
 Clar. *p* *cresc.*
 Bass *p*
 Cors. *p* *cresc.* *4^o* *sf*
 Timb. *p* *cresc.* *sf*
 Gymb. Gr. C. *p*
 Tri. *p*
 1^{re} Viol. *f* *cresc.* *f*
 2^{de} Viol. *p* *cresc.* *f*
 Alto. *f* *cresc.* *f*
 Violoncello. *f* *cresc.* *f*
 Contrabasso. *f* *cresc.* *f*

22

4^{tes} Fl.
 3^{te} Fl.
 Hautb.
 Clar.
 Bass.
 Cors.
 Tromb.
 Cymb.
 Gr. C.
 Tri.
 1^{er} Vcl.
 2^{es} Vcl.
 3^{es} Vcl.
 Altos.
 Violon.
 C.-B.

23

Clar.,
B²
3^a et 4^a
Cors.
Timb.
Vln.
Vla.
Violon.
C-B.

Glor.
B²
Cors.
Timb.
Vln.
Vla.
Violon.
C-B.

C^{tes} Fl. *Perese.*
 1^{re} Fl. *Perese.*
 Hautb. *Perese.*
 Clar. *Perese.*
 Bass. *Perese.*
 Cors. *Perese.*
 Timb. *Perese.*
 V^{es} *cre - - scen - - do.*
 Altos. Div. *cre - - scen - - do.*
 velles *cre - - scen - - do.*
 C-B. *pizz. cre - - scen - - do.*

2^{de} Fl. *f*
 1^{re} Fl. *f*
 Hautb. *f*
 Clar. *f*
 Bass. *f*
 Cor. *ff*
 Tromp. *f*
 Timb. *f* *p* *cresc.*
 Viol. *f*
 Alto. Div. *f*
 Violon. *f*
 C-B. *arco.* *f*

1^{re} Fl. *ff*

2^{de} Fl. *ff*

Hautb. *ff*

Clar. *ff*

B^{as} *ff*

Cor. *ff*

Tromp. *ff*

Pist. *ff*

1^{er} et 2^e Tromb. *ff*

3^e Tr. Tuba. *ff*

Timb. *ff*

Tamb. *ff*

Cymb. Gr. C. *ff*

Tri. *ff*

ff con fuoco. (Sans presser)

V^{ols} *ff*

Viol. *ff*

Viola. *ff*

Vell^{ons} *ff*

C. B. *ff*

1^{re} Fl.
 2^{de} Fl.
 Hautb.
 Clar.
 Bass.
 Cors.
 Tromp.
 Pist.
 1^{er} et 2^e
 Tromb.
 3^e Tr.
 Tuba.
 Timb.
 Tamb.
 Cymb.
 Gr. C.
 Tri.
 Harpe.
 Vln.
 Alt. or.
 Vclln.
 C. B.

1^{er} Fl.

2^e Fl.

Hautb.

Clar.

Fag.

Corn.

Tromp.

Pict.

1^{er} et 2^e Tromb.

3^e Tr. Tub.

Timb.

Tamb.

Cymb. G.C.

Tri.

Harpe.

Vox.

Altos.

Basses.

C-B.

8es Fl. *f*
 1^{re} Fl. *f*
 Hautb. *f*
 Clar. *f*
 Bass. *f*
 Cors. *f*
 Tromp. *f*
 Pist. *f*
 1^{er} et 2^e Tromb. *f*
 3^e Tr. Tuba. *f*
 Timb. *f*
 Tamb. *f*
 Cymb. Gr. C. *f*
 Tri. *f*
 Harpe. *ff*
 Voc. *f*
 Altos. *f*
 Velles. *f*
 O-B. *f*

3rd Fl.

1st Fl.

Hautb.

Clar.

F-ges.

Corn.

Tramp.

Pict.

1st & 2nd Tromb.

3rd Tr. Tuba.

Tschb.

Tamb.

Cymb. G.C.

Tri.

Harpa.

Vcl. a.

Alto.

Vcl. b.

C-B.

6th Fl.
1st Fl.
2nd Fl.
Clar.
Bass
Cors.
Trump.
Pist.
1st & 2^d Tromb.
3rd Tr. Tuba
Timb.
Tom.
Cymb. Gr. C.
Tri.
Harp.
Vay
Alto-s.
Vclles
C-B.

2nd Fl. *f*

1st Fl. *f*

Hornb. *f*

Clar. *f*

Bass. *f*

Corn. *f*

Trump. *f*

Pist. *f*

1st Ten. *f*

2nd Ten. *f*

Tomb. *f*

Cymb. Gr. C. *sp*

Tri. *f*

Harp. *f*

Vn^s *f*

Violon. *f*

Viell. *f*

C. B. *f*

poco allarg.

a Tempo, con anima. (♩=144)

Fl. 1
 Fl. 2
 Hautb.
 Clar.
 Bass
 Cors.
 Tromp.
 Pist.
 1st & 2^d Trumb.
 3^d Tr.
 Tuba.
 Timb.
 Tamb.
 Cymb.
 Gr. C.
 Tri.
 Harp.

Musical score for the first system of instruments. The score is in 2/4 time and features a "poco allarg." section followed by a "rit." section and a "144" tempo marking. The instruments listed are Fl. 1, Fl. 2, Hautb., Clar., Bass, Cors., Tromp., Pist., 1st & 2^d Trumb., 3^d Tr., Tuba., Timb., Tamb., Cymb., Gr. C., Tri., and Harp. The score includes various dynamics such as *ff*, *f*, *mf*, and *p*, and includes a "rit." section and a "144" tempo marking.

poco allarg.

a Tempo, con anima. (♩=144)

Vln.
 Altos.
 Vcllo.
 C.-B.

Musical score for the string section. The score is in 2/4 time and features a "poco allarg." section followed by a "rit." section and a "144" tempo marking. The instruments listed are Vln., Altos., Vcllo., and C.-B. The score includes various dynamics such as *ff*, *f*, *mf*, and *p*, and includes a "rit." section and a "144" tempo marking.

1^{re} Fl. *f* *p* *ff* *pp*
 2^e Fl. *f* *p* *ff* *pp*
 Hautb. *f* *p* *ff* *pp*
 Clar. *f* *p* *ff* *pp*
 Bass. *f* *p* *ff* *pp*
 Cors. *f* *p* *ff* *pp*
 Tromp. *f* *p* *ff* *pp*
 Pist. *f* *p* *ff* *pp*
 1^{re} et 2^e Tromb. *f* *p* *ff* *pp*
 3^e Tr. Tuba. *f* *p* *ff* *pp*
 Timb. *f* *p* *ff* *pp*
 Tamb. *f* *p* *ff* *pp*
 Cymb. Gr. C. *f* *p* *ff* *pp*
 Tri. *f* *p* *ff* *pp*
 Harpe. *mf* *ff* *p* *pp*
 Viol. *f* *p* *ff* *pp*
 Altos. *f* *p* *ff* *pp*
 Violles. *f* *p* *ff* *pp*
 C. B. *f* *p* *ff* *pp*

Gdes Fl.
 1^{re} Fl.
 Hautb.
 Clar.
 Bass.
 Cors.
 Tromp.
 Pist.
 1^{re} et 2^e
 Tromb.
 3^e Tr.
 Tuba.
 Timb.
 Tamb.
 Cymb.
 Gr. C.
 Tri.
 Harpe.
 Vln.
 Altos.
 Vcllo.
 G. B.

cresc.
 mf

Fl. 1.
 Fl. 2.
 Hautb.
 Clar.
 Bass.
 Cors.
 Tromp.
 Pist.
 1^{er} et 2^e
 Tromb.
 3^e Tr.
 Tuba.
 Timb.
 Tamb.
 Cymb.
 Gr. T.
 Tri.
 Harpe.
 Viol.
 Alto.
 Violon.
 C. B.

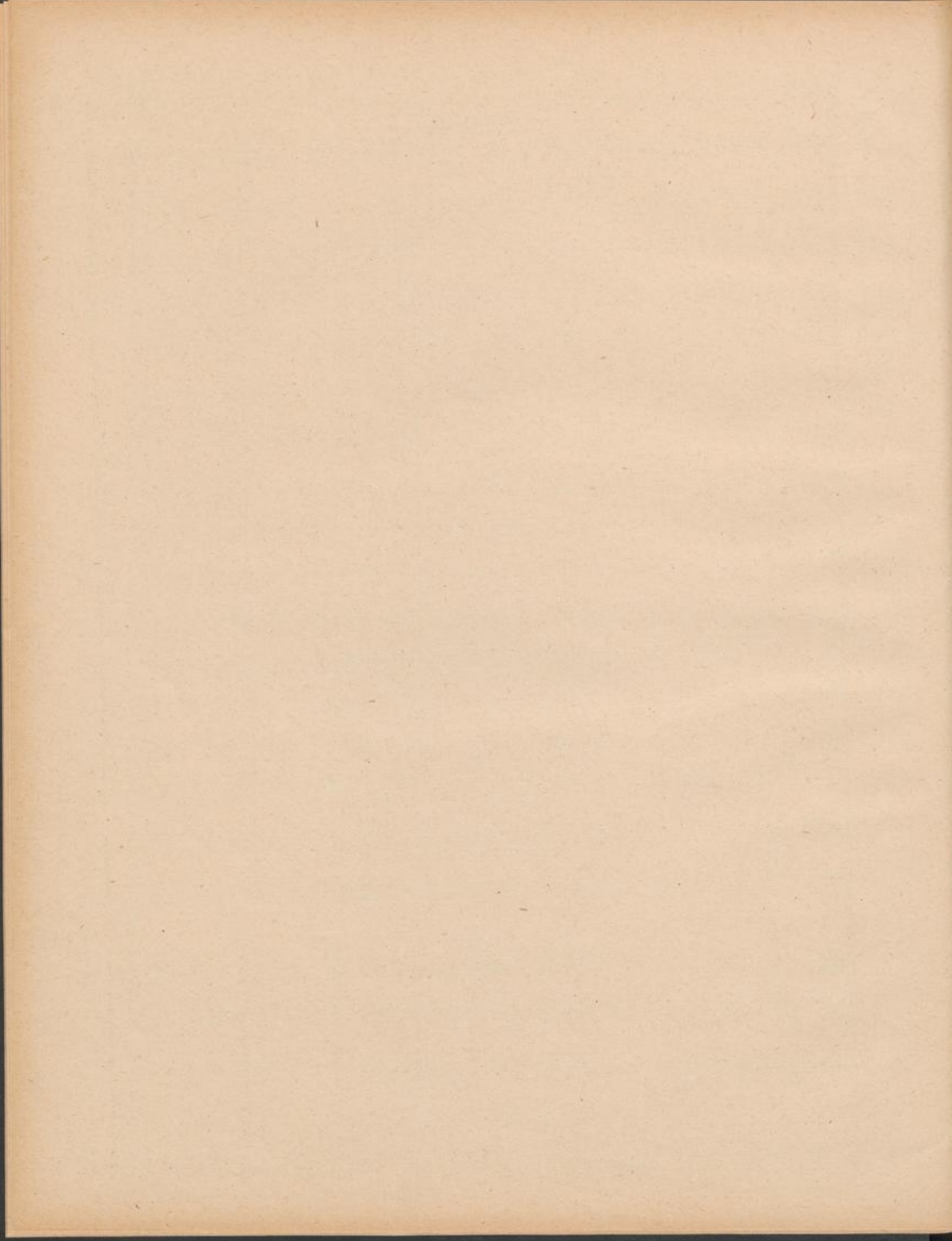

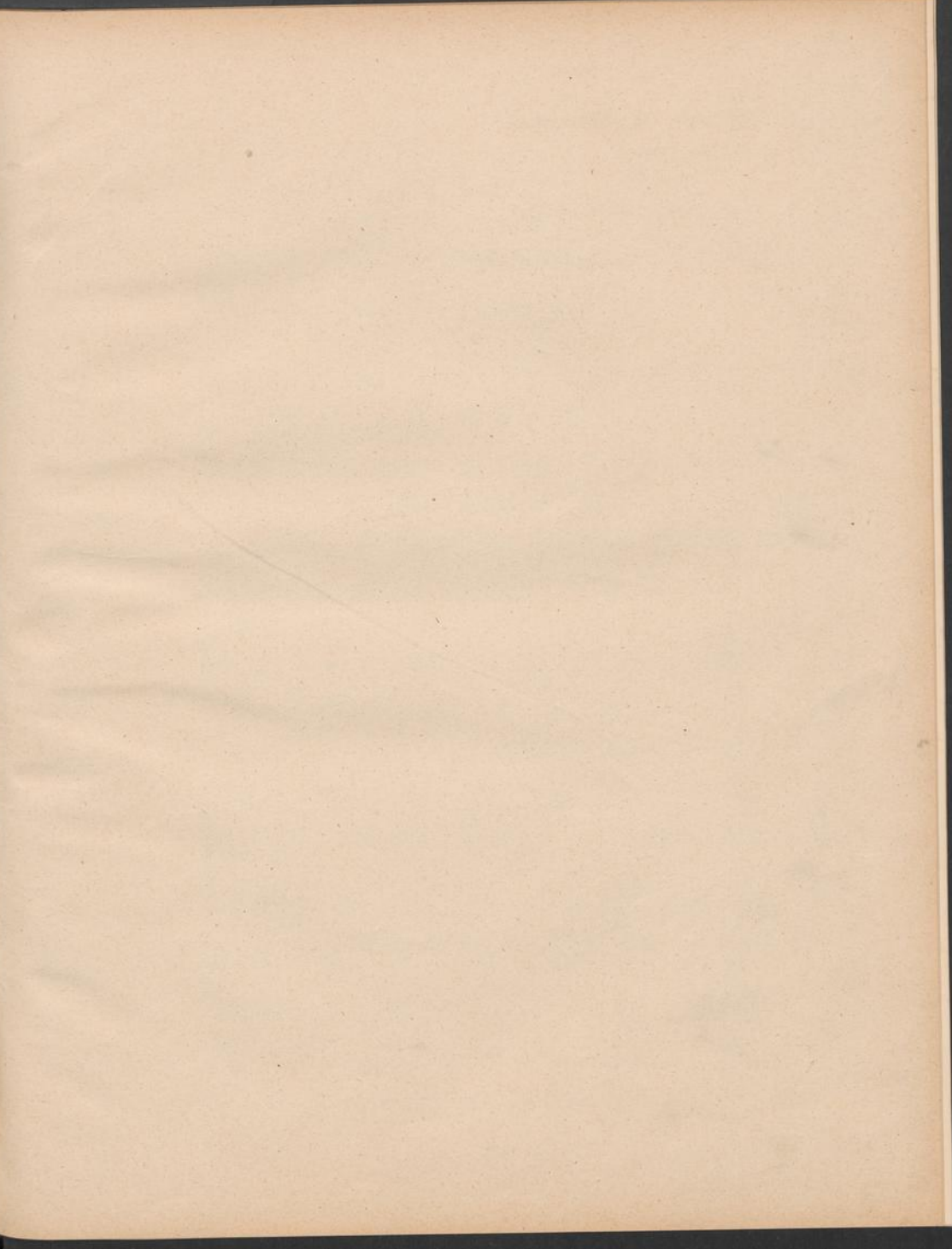

partituer en materiaal

eigendom

van

Koninkrijk

— bevestigd door

J. H. de Groot

LE CALME DE LA MER

(LES PÊCHEURS DE SAINT-JEAN)

Ch. M. Widor

PRÉLUDE DU 2^e ACTEAnd^{te} tranquillo. (♩ = 65)

1

2 Grandes Flûtes.

2 Hautbois.

2 Clarinettes
en LA.

2 Bassons.

4 Cors en MI.

2 Trompettes en MI.

2 Pistons en LA.

1^{er} et 2^{me} Trombones.3^{me} Trombone.

Tuba.

Timbales.

Cymbales.
Grosse Caisse.

Harpe.

And^{te} tranquillo. (♩ = 65)

Violons.

Altos.

Violoncelles.

Contrebasse.

LE CALME DE LA MER

The musical score is arranged in a standard orchestral format with the following parts from top to bottom:

- Fl. 4th**: Flute 4th part, starting with a *p* dynamic and a *cresc.* marking.
- Hautb.**: Oboe, marked *Solo.* and *dolce.*, with a *cresc.* marking.
- Clar.**: Clarinet, starting with a *p* dynamic and a *cresc.* marking.
- B^{ns}**: Bassoon, starting with a *p* dynamic and a *cresc.* marking.
- Cors.**: Horn, starting with a *cresc.* marking.
- Tromp.**: Trumpet, with a *cresc.* marking.
- Timb.**: Timpani, playing a steady rhythmic pattern.
- V^{ns}**: Violin, playing a rhythmic accompaniment with a *cresc.* marking.
- Altos.**: Viola, playing a rhythmic accompaniment with a *cresc.* marking.
- Velles.**: Cello, playing a rhythmic accompaniment with a *p* dynamic and a *cresc.* marking.
- C. B.**: Double Bass, playing a rhythmic accompaniment with a *p* dynamic and a *cresc.* marking.

rit. 2 a Tempo.

4^{des} Fl.
Hautb.
Clar.
B^{es}
C^{ors}.
Tromp.
Timb.

f *pp* *f* *pp* *f* *pp* *f* *pp*

Solo.

à 2.

3

rit. a Tempo.

1^{es} v^{es}
4^{es} v^{es}
Altos.
V^{es}
C. B.

Div. *f* *pp* *f* *pp* *f* *pp* *f* *pp*

3

Fl.^{es} Fl. *pp*

Oboe. *pp* *1^o*

Clar.^{es} *pp*

Corn. Solo. *pp* *1^o* *à 2*

Tromp. *pp*

Timb.

1^{re} Viol. Div.

2^{de} Viol. Div.

Altos. Div.

Violon. *f* *cresc.*

C.-B. *f* *cresc.*

3

Gtes Fl. *dim.* *cresc.*
 Hautb. *1^o* *à 2^o* *dim.* *cresc.* *1^o* *p*
 Clar. *dim.* *cresc.*
 Bass. *dim.* *cresc.*
 Cors. *à 2^o* *dim.* *pp* *pp* *p cresc.*
 Tromp. *1^o* *dim.* *pp* *p cresc.*
 Timb. *Changez RÉ en DO.*
 4^{es} vns *3* *espressivo.* *p dim.* *cresc.*
 3^{es} vns *3* *p dim.* *cresc.*
 2^{es} vns *3* *p dim.* *cresc.*
 Altos. *Unis.* *p* *cantabile.* *cresc.*
 Violles. *p dim.* *cantabile.* *cresc.*
 C-B. *p dim.* *cantabile.* *cresc.*

4

Fl. *f* *p*

Hautb. *f* *p*

Clar. *f* *p*

Bass. *p*

Corn. *p* *pp* *p*

Tramp. *p*

Cymb. *pp*

Viol. *pp*

Viola. *pp*

Violon. *pp*

C. B. *pp* *pizz.* *arco.*

- Fl. (1^o)**: Flute, first part. Starts with a dynamic marking of *f* and *p*.
- Hautb.**: Oboe. Starts with a dynamic marking of *p* and includes the instruction *poco a poco cresc.*
- Clar.**: Clarinet. Starts with a dynamic marking of *f* and *p*, and includes *poco a poco cresc.*
- Hous.**: Bassoon. Starts with a dynamic marking of *p* and includes *poco a poco cresc.*
- Cors.**: Horn. Starts with a dynamic marking of *p* and includes *poco a poco cresc.*
- Tromp.**: Trombone. Starts with a dynamic marking of *p* and includes *poco a poco cresc.*
- Timb.**: Timpani. Starts with a dynamic marking of *p* and includes *poco a poco cresc.*
- V^{ns}**: Violins. Includes the instruction *poco a poco cresc.*
- Altos.**: Violas. Includes the instruction *poco a poco cresc.*
- Vcllos**: Cellos. Includes the instruction *poco a poco cresc.*
- C-B.**: Double Basses. Includes the instruction *poco a poco cresc.*

Poco allargando.

Gdes Fl. *p* *cresc.*
 Hautb. *p* *cresc.*
 Clar. *p* *cresc.*
 Hob. *p* *cresc.*
 Cors. *p* *cresc.*
 Trump. *p* *cresc.*
 Pist. *p* *cresc.*
 1^{er} et 2^e Tromb. *p*
 3^e Tromb. *p*
 Tuba *p*
 Timb. *p*

Poco allargando.

Vln *p* *cresc.*
 Alto *p* *cresc.*
 Violon *p* *cresc.*
 C-B. *p* *cresc.*

5

a Tempo.

1^{er} Fl.
Hautb.
Clar.
2^{es}
Cors.
Tromp.
Fist.
1^{er} et 2^e
Tromb.
3^e Tromb.
Tuba.
Timb.
Cymb.
Gr. C.

Musical score for the first system of instruments. The score is written in G major and 2/4 time. It includes parts for Flute 1, Oboe, Clarinet, Bassoon, Horns, Trumpets, Fife, Trombones (1st and 2nd, 3rd), Tuba, Snare Drum, and Cymbals/Grande Caisse. The Clarinet part features a solo section marked 'Solo, cantabile' with a melodic line. Dynamics include *ff*, *f*, *fp*, and *p*. The score is divided into four measures.

a Tempo.

4^{es} vus
2^{es} vus
Altos.
Vclles.
C.-B.

6^{tes} Fl. *p*
 Hautb. *p* Solo. *espressivo*
 Clar. *p* *à 2.*
 Bass. *p* 1^o Solo. *p*
 Cors. *p*
 Tromp. *p*
 Timb. *p*
 Harpe. *p*
 1^{er} Viol. *Div.* *p*
 2^{es} Viol. *p*
 Altos. *p* *Div.*
 Violoncelles. *p* *espressivo*
 Contreb. *pizz.* *arco*

Changez en SOL-RÉ.

rit.

G^{des} Fl. *p* *fp* *fp* *ff*
 Hautb. Solo *p* *fp* *fp* *ff*
 Clar. *p* *p* *ff*
 Bass *p* *ff*
 Cors. *p* *ff*
 Tromp. *p* *ff*
 Timb. *ff*
 Harpe. *p* *ff*
 Viol. *p* *ff*
 Altos. *p* *ff*
 Violon. *p* *ff*
 C. B. *pizz.* *arco.* *ff*

6 a Tempo.

Fl. des Fl. *pp*

Hautb. *pp* *pp* *2^o pp*

Clar. *pp* *2^o pp*

Bass. *pp* *2^o pp*

Cors. *pp* *p cantabile.* *pp*

Timb. *pp*

Tromp. *pp*

Harpe. *pp*

a Tempo.

1^{re} vps *pp* *Div.* *pp*

2^{es} vps *pp* *pp*

Altus. *Div.* *pp* *pp*

Vclles. *pp*

C.-B. *pp*

Fl. 1^o
Hautb.
Clar.
Bass.
Cors.
Fist.
1^{re} et 2^e Tromb.
3^e Tromb.
Tuba.
Timb.
Cymb.
Gr. C.

pp, f, pp, p, dim., p

1^{re} Viol.
Div.
2^e Viol.
Div.
Altos.
Violon.
C.-b.

Unis.
pp, f, p, pp, p, pp, p, pp, p, pp, p, pp, p, pp

7

rit.

G^{des} Fl.

Hautb.

Clar.

Bops

1^{re} et 2^e Cors.

Timb.

Harpe.

p

pp

pp

rit.

1^{re} Vns.

Unis.

Solo.

pp

2^e Vns.

Div.

3^e Vns.

Div.

Altos.

Div.

6

6

pizz

C. B.

Timb. *pp*

Adagio. (♩ = 56) *pp* **rit.** (andante)

V^{no} Solo. *mf* *f* *pp*

V^{ns} *p* *pp*

Altos. *p* *pp*

Vclles. *p* *pp*

C-B. *p* *pp*

//

8 **Andante.****rit.**

Hautb. *p* *f* *pp*

Horn. *p* *f* *pp*

Harpe. *p*

Andante. **rit.**

V^{ns}

Altos.

Vclles. *pizz.* *pp*

C-B.

a Tempo ma poco agitato.

Solo.

6^{tes} Fl. *mf* *cresc.*

Hautb. *pp*

Clous

1^{er} et 2^e Cors. *Solo.* *p* *f* *p*

Harp.

a Tempo ma poco agitato.

Ves. *p*

Altes. *p*

Velles. *arco.* *p*

C-B. *p*

//

9

poco rit.

6^{tes} Fl. *pp*

1^{er} et 2^e Cors. *pp*

Ves. *pp*

Altes. *pp*

Velles. *pp*

C-B. *pizz.* *pp*

animato. **rit.**

Gles Fl. *p* *cresc.*

Hautb. *p* *cresc.*

Clar. *p* *cresc.*

Bass. *p* *cresc.*

Cors. *p* *cresc.* *à 2.*

Tromp. *p* *cresc.*

Timb. *p* *cresc.*

animato. **rit.**

Vn^s *p* *cresc.*

Vla. *cresc.*

Alto. *p* *cresc.*

Violon. *arco.* *p* *cresc.*

C-B. *arco.* *p* *cresc.*

10 And^{te} tranquillo. (♩ = 56, 58)

1^{tes} Fl. *f* *p*
 Hautb. *f* *p*
 Clar. *f* *p*
 Bass *f* *p*
 Cors. *f* *p*
 Tromp. *f* *p*
 Timb. *f* *p*

And^{te} tranquillo. (♩ = 56, 58)

Viol. *f* *espressivo.* *p*
 Viol. *f* *espressivo.* *f* *p*
 Altos. *f* *espressivo.* *f* *p*
 Vielles. *f* *espressivo.* *f* *p*
 C-B. *f* *p* pizz.

rit. a Tempo.

C^{des} Fl.

Hautb.

Clar.

Bass

Cors.

Tromp.

Pist.

1^{er} et 2^e Tromb.

3^e Tr. Tuba.

Timb.

rit. a Tempo.

V^{on} Solo.

V^{ns}

Altos.

Vclles.

C^{on}tr.

gdes Fl. *pp*

Hautb. *pp*

Clar. *pp*

Horn *pp*

Cora. *pp*

Tromp. *pp*

Pist.

1^{re} et 2^e Tromb.

3^e Tr. Tuba.

Timb. *pp*

Vos. *pp*

Altos. *pp*

Violles. *pp* pizz.

C-B. *pp* pizz.

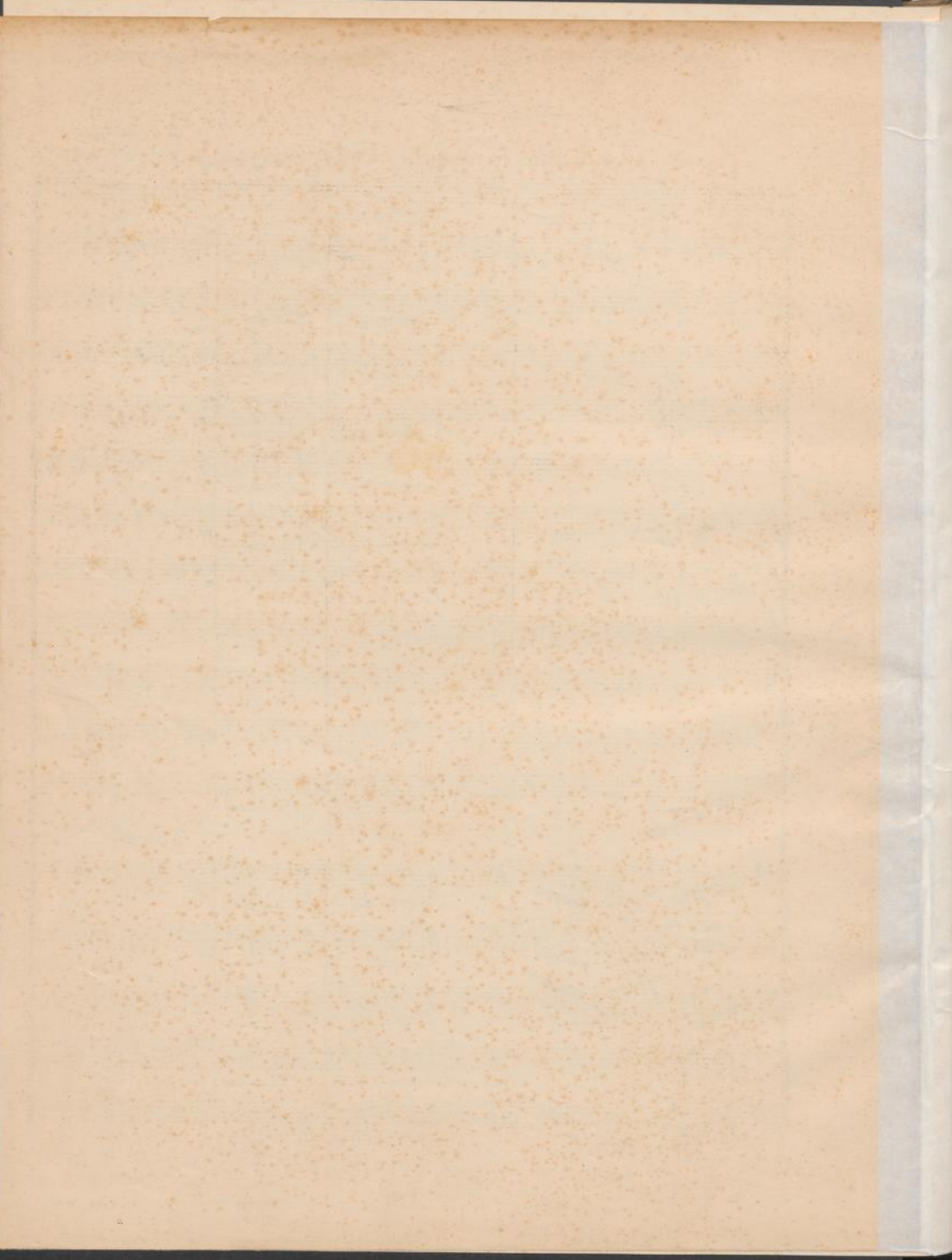

MARCHE DE NOËL

(LES PÊCHEURS DE SAINT-JEAN)

Ch.-M. Widor

Tempo di marcia.

2 Petites Flûtes.

2 Hautbois.

2 Clarinettes en LA.

2 Bassons.

2 Cors en MI.

2 Cors en FA.

2 Trompettes en MI.

Timbales *pp*

Tambour. *pp*

Triangle.

Cymbales.

Tempo di marcia.

Violons.

Altos.

Violoncelles.

Contrebasses.

1^{re} Fl.

Hautb.

Clar.

B^{ss}

Cor.

Tromp.

Timb.

Tamb.

V^{ns}

Altos.

Violon.

C-B.

1

Fl. Fl.
 Hautb.
 Clar.
 Bass
 Cors.
 Tromp.
 Timb.
 Tamb.
 Vrs.
 Altos.
 Vclles.
 C.-B.

ptes Fl.
 Hautb.
 Clar.
 Bass
 Cors.
 Tromp.
 Timb.
 Tamb.
 Vrs
 Altos
 velles
 C-B.

Musical score for a symphony orchestra and strings. The score is arranged in a standard orchestral layout with parts for woodwinds, brass, percussion, and strings. Key features include:

Fl. Fl.
 Hautb.
 Clar.
 Bass
 Obs.
 Tromp.
 Timb.
 Tamb.
 Viol.
 Viol.
 Violon.
 C.-B.

ff *f* *p* *cresc.*
à 2. *à 2.* *à 2.*
mf *p* *cresc.* *f*
p *cresc.* *f*
p *cresc.* *f*
p *cresc.* *f*
p *cresc.* *f*
p *cresc.* *f*
p *cresc.* *f*
p *cresc.* *f*
p *cresc.* *f*
p *cresc.* *f*

Musical score for orchestra and strings. The score is divided into two systems. The first system includes Flutes (Fl.), Oboes (Hautb.), Clarinets (Clar.), Bassoons (Bass.), Horns (Cors.), Trumpets (Tromp.), Timpani (Timb.), and Drums (Tamb.). The second system includes Violins (Vns), Violas (Vlles), Cellos (C.), and Contrabass (C.-B.).

Key markings and dynamics include:

- ff* (fortissimo) for most instruments throughout the piece.
- f* (forte) for the Flutes and Oboes.
- f* and *mf* (mezzo-forte) for the Trombones.
- f* for the Timpani.
- f* and *mf* for the Drums.
- mf* (mezzo-forte) for the Violins, Violas, and Cellos.
- mf* (mezzo-forte) for the Contrabass.
- pizz.* (pizzicato) for the Violins, Violas, and Cellos.

Fl. 1 & 2
 Hautb.
 Clar.
 Bass.
 Cors.
 Tromp.
 Timb.
 Tamb.
 Viol.
 Viola.
 Violon.
 Contreb.

3

prendre la Grande Flûte.

Gdes Fl.

prendre la Grande Flûte.

Hautb.

ff

Clar.

ff

Bass.

ff

Cors.

très rythmé.

Trump.

f

Timb.

montez le LA au SI.

Tamb.

Plutôt plus lent que plus vite.

Vus.

arco.

ff

VL

Altox.

arco.

ff

VL

Velles.

arco.

ff

VL

C-B.

arco.

ff

VL

Hautb.
 Clar.
 Bass
 Cors.
 Tromp.
 Viol.
 Viola.
 Violon-
 C.-B.

//

Hautb.
 Clar.
 Bass
 Cors.
 Tromp.
 Viol.
 Viola.
 Violon-
 C.-B.

4

Cors.

Timb.

Tri.

Div.

1^{re} V^{ns}

Div.

2^e V^{ns}

Div.

Altes.

Vclles

C-B.

p

mf

f

p

cresc.

pizz.

arco.

descendez le SI au LA.

//

V^{ns}

Altes.

Vclles

C-B.

f

sostenuto molto.

poco rit.

Violins (Vns.)
Violas (Vlles.)
Cellos (Cels.)
Double Basses (C.-B.)

pp

//

a Tempo. 5

Flutes (Fl.)
Oboes (Hautb.)
Clarinets (Clar.)
Bassoons (Bass.)
Cor Anglais (Cors.)
Trumpets (Trimp.)
Trombones (Tri.)

pp, *p*

a Tempo.

Violins (Vns.)
Violas (Vlles.)
Cellos (Cels.)
Double Basses (C.-B.)

p, *cresc.*, *p*, *pizz.*, *arco.*, *p cresc.*

Fl. Fl.
 Hautb.
 Clar.
 Bass.
 Cors.
 Tromp.
 Timb.
 Tamb.
 Tru.
 Sopr.
 Altos.
 Ténor.
 B.-B.

6

reprendre la 1^{re} Flûte.

reprendre la 2^e Flûte.

Solo.

p

p

p

p

p

p

Gdes Fl.

Hautb.

Clar.

Bass.

Cor.

Tromp.

Tymb.

Tapp.

Tri.

Vops

Altos.

Viol.

C. B.

Fl. 1.
 Fl. 2.
 Clarinet in Bb.
 Clarinet in Eb.
 Bassoon.
 Contrabassoon.
 Trumpet in Bb.
 Trombone in Bb.
 Tuba.
 Snare Drum.
 Cymbals.
 Bass Drum.
 Triangle.
 Violin I.
 Violin II.
 Viola.
 Violoncello.
 Double Bass.

Flutes Fl.
 Hautb.
 Clar.
 Bass.
 Cors.
 Tromp.
 Timb.
 Tamb.
 Tri.
 Vols.
 Altos.
 Velles.
 C.-B.

1^{re} Fl. *sf* *p* *sf*

prendre la 6^{de} Flôte.

Hautb. *sf* *p* *sf*

Clar. *sf* *p* *sf*

Bass. *sf* *p* *sf*

Corn. *f* *p* *cresc.* *sf*

Tromp. *sf* *p* *cresc.* *sf*

Timb. *sf* *p* *cresc.* *sf*

Tamb. *p* *sf*

Tri. *p*

Vons. *cresc.* *sf* *p* *cresc.* *sf* *ff* *Sul G.*

Allos. *cresc.* *sf* *p* *cresc.* *sf* *ff* *Sul G.*

Velles. *cresc.* *sf* *p* *cresc.* *sf* *ff*

C. B. *cresc.* *sf* *p* *cresc.* *sf* *ff*

1st Fl.

2nd Fl.

Horn

Clar.

Bass

Viol.

Cello

Tuba

Trum.

Tra.

Viol.

Alto.

Vcllo

1st Fl.
 2nd Fl.
 B. Clar.
 Clar.
 Bassoon
 Cors.
 Trump.
 Timb.
 Tamb.
 Tri.
 Vns.
 Altos.
 Violas
 C-B.

1^{re} Fl.

2^e Fl.

Solo.
p

Oub.

cresc.

Clar.

p cresc.

Bass.

p cresc.

Corn.

pp cresc.

Tromp.

Timb.

Tamb.

Tri.

pp cresc. ff

Viol.

pp cresc. ff

Viol.

pp cresc. ff

Cel.

pp cresc. ff

C-B.

ff

9

1^{re} Fl.
 2^{de} Fl. Prendre la 1^{re} Fl.
 Hautb.
 Clar.
 Bass.
 Cors.
 Tromp.
 Timb.
 Tamb.
 Tri.
 Vns.
 Altos. Div. 6
 Violles.
 C-B.

ptes Fl.
 Hau. b.
 Clar.
 Bass.
 Cors.
 Tromp.
 Timb.
 Tamb.
 Tri.
 Viol.
 Altos. Div.
 Violles.
 C-B.

10

1^{re} Fl.

Hautb.

Clar.

B^{as}

Cors.

Tromp.

Timb.

Tamb.

Tri.

Vas

Altos.
Div.

Vclles

C. B.

1^{re} Fl.
 Hautb.
 Clar.
 Bass
 Cors.
 Tromp.
 Timb.
 Tamb.
 Tri.
 Vn.
 Altos.
 Violon.
 C.B.

11

8

Fl. 1.

Hautb.

Clar.

Bass.

Cora.

Tromp.

Timb.

Tamb.

Tri.

Vcl.

Altos.

Vclles.

C-B.

cres - - - cen - - - do

Div.

tr

tr

8

Fl.¹ & Fl.

Hautb.

Clar.

B^{as}

Corx.

Tromp.

Timb.

Tamb.

Tri.

Cymb.

ff

tr

V^{ns}

Allos. Div.

Vclles

C^b