

IL RE PASTORE

Dramma per Musica del Abate Pietro Metastasio,
recitata nel Real Palazzo di Drottningholm nel
giorno 24. di Luglio 1755. Natalizzo di sua Maesta
La Regina di Svezia.

*La Musica è del Signor Francesco Antonio Uttini, Maestro
della Musica di Camera di sua Maesta il Re di Svezia,
è Academico Philarmonico del Academia di Bologna.*

Ouverture

Trombe $\frac{3}{4}$

Cornu $\frac{3}{4}$

Allegro assai

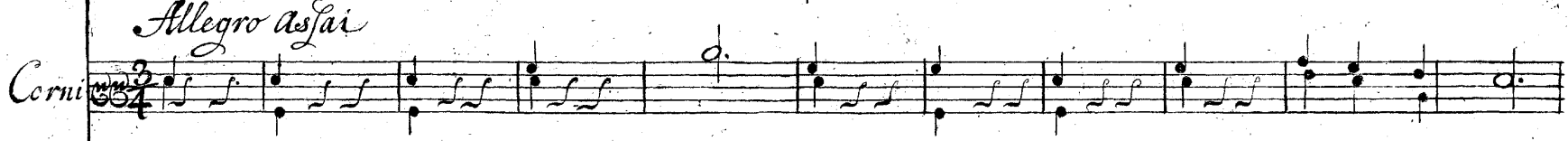

Oboes $\frac{3}{4}$

Oboes $\frac{3}{4}$

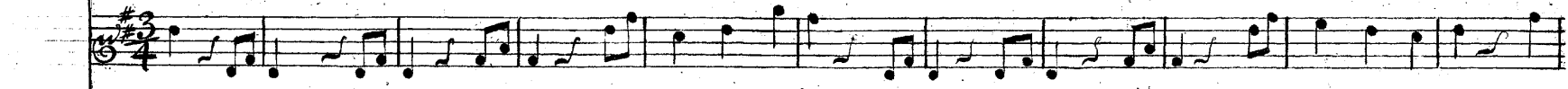

Violini $\frac{3}{4}$

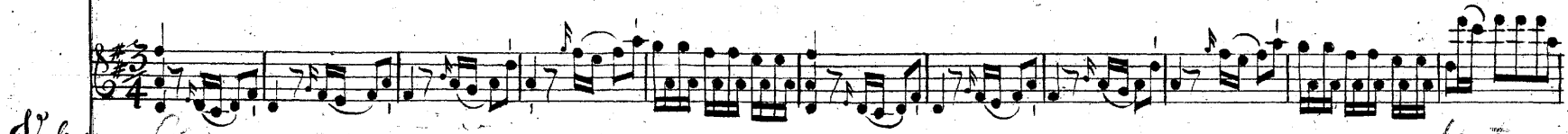

Violini $\frac{3}{4}$

Viola $\frac{3}{4}$

Timpani $\frac{3}{4}$

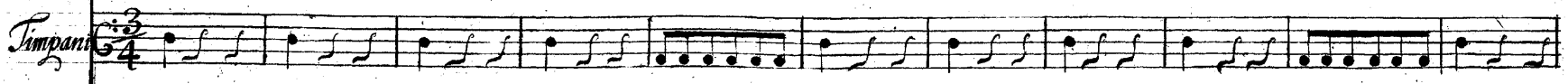

Basso $\frac{3}{4}$

This is a page of handwritten musical notation, page 5. It features ten staves of music. The first two staves are in treble clef with a common time signature. The third staff is in treble clef with a key signature of one sharp (F#) and a common time signature. The fourth staff is in treble clef with a key signature of one sharp (F#) and a common time signature. The fifth and sixth staves are in treble clef with a key signature of one sharp (F#) and a common time signature, featuring complex rhythmic patterns and slurs. The seventh staff is in treble clef with a key signature of one sharp (F#) and a common time signature, with the instruction "no ferm" written above it. The eighth staff is in treble clef with a key signature of one sharp (F#) and a common time signature, with the instruction "no" written above it and "Una" written below it. The ninth staff is in treble clef with a key signature of one sharp (F#) and a common time signature. The tenth staff is in treble clef with a key signature of one sharp (F#) and a common time signature, featuring a series of chords and notes.

f *mf* *f*

E

14

Flute *f.p.* *pp*

Clarinet *f.p.*

Bassoon *pp*

Cello/Double Bass

Violin I *mf*

Violin II *mf*

Viola

Cello/Double Bass

Allegro

Tromba

Corni

Oboes

Violini *f* *f2*

Viola

Timpani

Bassi

3

Handwritten annotations include:

- f. p. f. p.* (dynamic markings) on the fifth staff.
- pp* (pianissimo) on the sixth staff.
- ff* (fortissimo) on the sixth staff.
- mf* (mezzo-forte) on the sixth staff.
- for.* (forte) on the tenth staff.

Soli

pp
2x pp

for

20 *Atte Prime Cavatina Vivace*

Violini

Viola

Basse

pia *For.*

w

pia *f.p.* *f.p.* *f.p.*

f.p. *f.p.* *f.p.*

Intendo Amico Amico vivo Amico rio quel

mez. for. pia dolc. pia. dol. pia. f. p.

bas so mor-morio Tu chiedi in tua fa vella il nos-tro-ben-dov è

f. p. f. p. for. pia f. p. f. p.

Col Bus.

il nos-tro ben-dov è In-tendol mico il mi-co

pia

rio amico rio quel bas- so mor mo-rio quel bas- so mormorio

chiedi in- tua fa vella il nos- tro benedè Intendo Amico a mico-ri o Ami co

For. *p* *For.* *p* *f* *p* *f* *p* *f* *p*

Col.

Col. Bass

rio' quel bas so mormorio Tu chiedi in tua fa-vel-la il no-stro ben dov'è il

f.p. *f.p.* *f* *p.f.* *p.* *for.*

no *tro* *ben* *dov'è* *Inten* *dol* *mico* *rio* *Inten* *do*.

Aria Andante Affectuoso.

Violini

Viola

Fagotti

Basse

- Staff 3 (Tenor):** Contains a melodic line with a marking *Col Bass*.
- Staff 4 (Piano Right Hand):** Shows a complex accompaniment with a marking *Col Bass*.
- Staff 5 (Piano Left Hand):** Shows a complex accompaniment with a marking *Col Bass*.
- Staff 6 (Bass):** Features a melodic line with a marking *Alla Sebia al Pratoal*.

Col Baj.

Fonte ion'andrò col gregge a ma to ion'andrò col gregge a ma to lalla Selva al fonte al

Violoncello

Violoncello

Violoncello

prato l'Idol mio con me ver-rà = = = = = e alla

rinfor:

Selva al fonte al prato l'Idol mio con me ver-rà si al fonte al prato l'Idol mi o con me ver-

-rà si al prato al fonte l'Dol mi o come verrà l'Dol mio con me verrà

fortisf.
tr. tr. tr.
fortisf.
tr.
tr. b. b. b. b.
f. p. *R*

Alla Selva al prato, al Fonte ionandro col greggell.

e alla Sebra al fontal pratto Wool

for: *fortiss:*

fortiss:

Col Bass:

Unif:

tr.

for *fortiss:*

mi-o' con me ver-rà si al fonte al prato l'Idol mi-o con me ver-ra - - con me ver-

Allegro

In quel rozzo an gusto tetto che ri cel - to a noi - da ra con - la

Berghera — — — *l'in - nocen - za al ber - ghera* *Alber - ghe*

Dal Segno

Dal Segno

Alla Dal Segno

=ra

For:

Aria Andante Vivace

tr. tr. tr. *for.*

le permille im pe - ri le sta

to ne

for.

Col Bass:

Col Bass:

Fortif.

pe - - - ri

p. *for*

Col. Bas.

So-che pas tor So-che pas tor son io

for

ne ce - de - rei ne ce de rei fin' or le sta to O un pas - tor per mille im pe ri lo

sta

to ne - cederèi fin or le Stato d'un pas-

fur. *p.*

=tor per mille per mille im peri per mil le impe - ri ne ce de rei fin or le Stato d'un pas

tr. *tr.* *tr.* *tr.* *tr.* *tr.*

Allegretto

pu

Col Bas.

p

Se poile Stato m i o il Ciel cangiar verrà il Ciel mi fer nirà il Ciel mi fornirà dal - tri dal -

tr.

for.

Da Capo.

tr.

tr.

tr.

for.

- tri pen sie - ri. Dal - tri pen sie ri.

Da Capo

Aria Maestoso.

Cornu 1.

Cornu 2.

3-4

Violini

Viola

Basso

pia *f.* *p.* *f.*

f. *p.* *f.*

p. *f.* *f.*

p. *f.*

p. *f.* *p.* *f.*

Si - - - Span - - -

p. *f.* *p.* *f.*

f:

p: *f:* *p:* *f:* *p:* *for:*

u^o

de al solem faccia - - - nu be ta lor co si nubetalor eu si e

p: *f:* *p:* *for:* *p:* *f:*

folgora e minaccia sull'ari deterran e

6

Folgora e minaccia sull'ar-

naccia Sull' ar = ido terren Sull' ar = i = do - - ter - ren.

Si

Violin I

Span - - - - De M. Sole in faccias - - - nu - be taloreo

si nu be ta lo reo si e fol ge ra e min accia e

E

Do terren si span - - - - - de - - - - - nu be talor co si - - - - - e

folgera e minaccia

Sull' ar-

ri do- ter-

Crescendo

for.

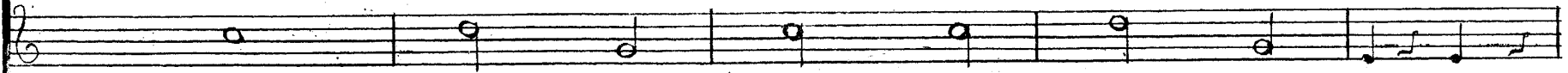

p:

Crescendo

for.

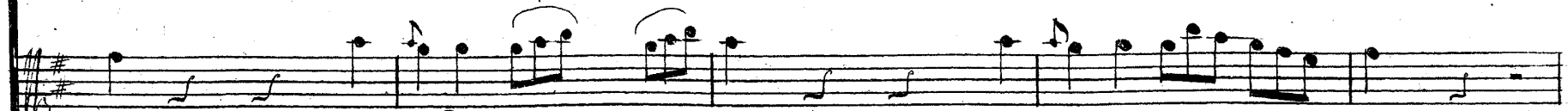
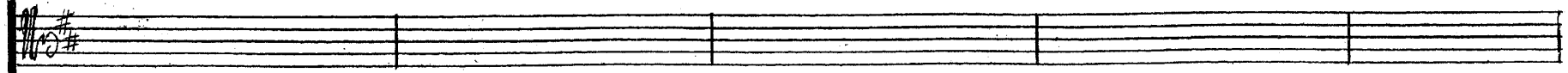
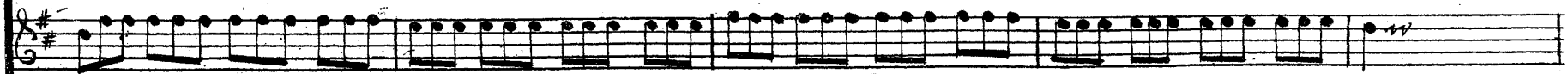

= ren

Sull' arido - - - ter - ren

Sull' arido der = ren

Crescendo.

for.

fine

Violoncello

meno mosso

Ma poiche in quetta foggia as.

Da Capo

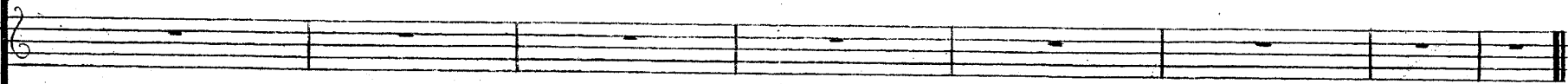
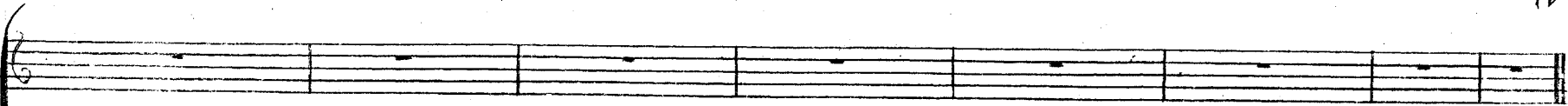

Da Capo

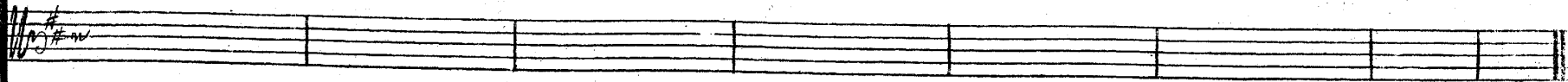

sai d'umori uni, tutta si Scioglie in pioggia e gli feconda il sen e gli fe - conda il sen.

Da Capo

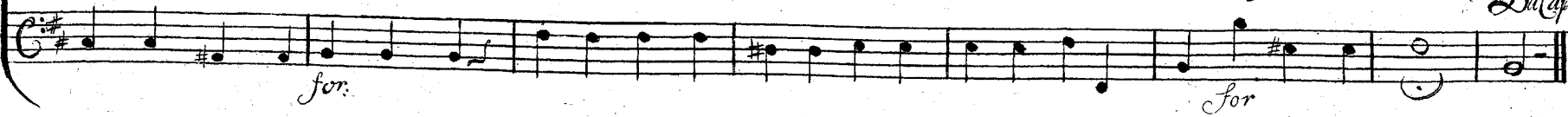

Aria Vivace

Violini

Violini

Violini part: Two staves in treble clef, 2/4 time signature. The first staff contains the main melodic line with dynamic markings *p:*, *f: p:*, *f: p:*, and *for:*. The second staff contains a supporting line with a *tr* marking.

Viola

Viola

Viola part: Two staves in alto clef, 2/4 time signature. The first staff contains the main melodic line with a *p:* dynamic marking. The second staff is mostly empty.

Basso

Basso

Basso part: Two staves in bass clef, 2/4 time signature. The first staff contains the main melodic line with a *pia* marking. The second staff is mostly empty.

Other instruments: A system of five staves. The top staff is a treble clef staff with a complex melodic line. The second staff is an empty treble clef staff. The third staff is an alto clef staff with a melodic line. The fourth staff is an empty alto clef staff. The fifth staff is a bass clef staff with a melodic line.

73

p *f. p.* *f. p.* *f. p.* *f. p.* *f. p.* *f. p.* *f. p.*

Cot. Bas.

Per me rispondete begli astri d'amore begli astri d'amore se voi nol sapete chi mai le sa pra

pia

f. p. *f. p.* *f. p.* *f. p.* *f. p.*

se voi nol sa pete chi mai lo sa pra

f.p. *f.p.* *f.p.* *f.p.* *f.p.* *f.p.*

Mo Col. Bass:

me risponde te begli astri d'amore begli astri d'amore se voi nol sapete chi mai lo saprà

p.

f. *p.* *f.* *p.*

Mo

f. *p.* *f.* *p.*

fp. *fp.* *fortiss.*

tr.
 S'oi nol S'ap ete chi mai lo saprã te s-a prã chi lo Sa
for.

pra

tr.

Col Bass:

Voitutte apprendeste le vien del mio core quel diche sin- ceste la =

p.

= mia liber- ta - - - - - quel di - che sin ceste la mia liber-

Aria Allegro non Molto.

Corni

Violine

Viola

Basso

One staff of music for the Bass section in bass clef. The music is in C major and features a melodic line with some rests and a more rhythmic accompaniment.

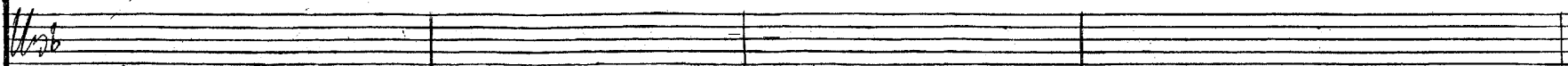
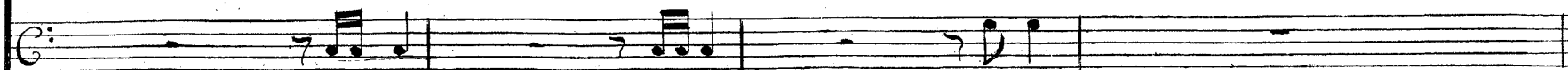

Si scordei quest'alma già ritrovi la calma sul volto del mio ben già ritrovo la cal - - -

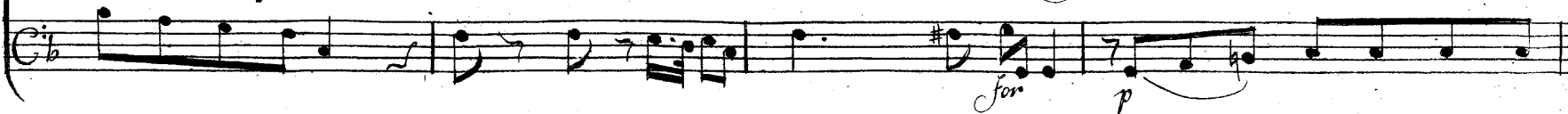

- ma già si scordò quest'alma già ritrovo la Calma Sul

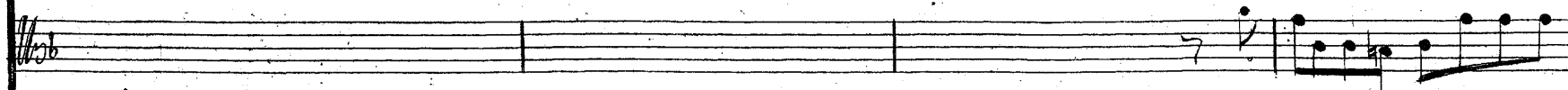
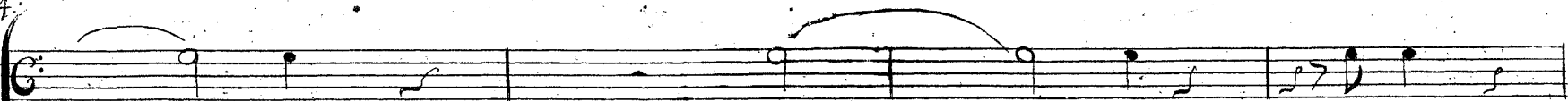

volto del mio ben Sul volto del mio ben Sul volto del mio ben Sul volto del mio ben

lante sue procello già si scorse o quest' alma già ritrovò la calma sul volto del mio ben sul

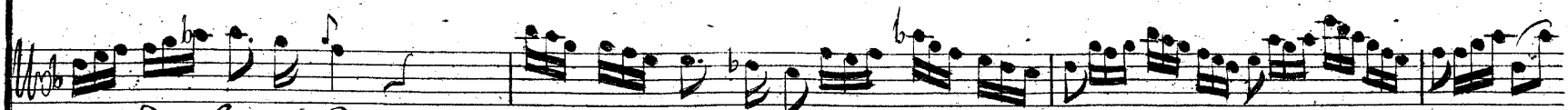
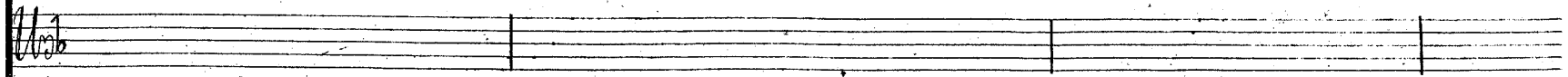
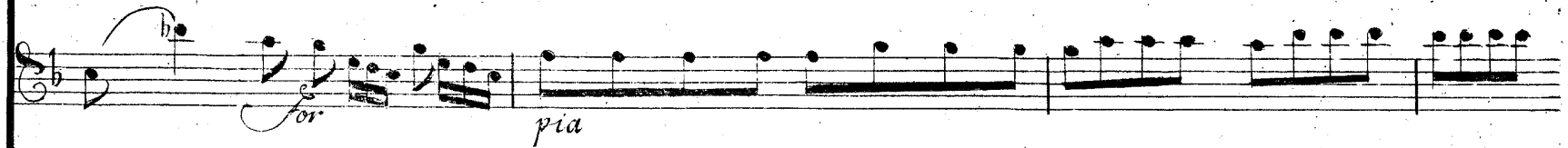
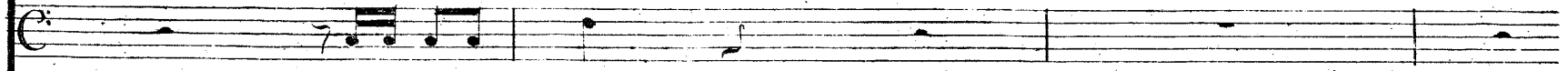
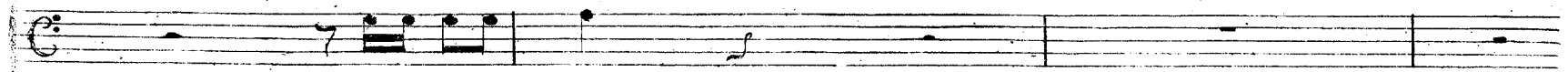

volto del mio ben già ritrovò la cal

mà-già ritrovo la calma sul velto del mio ben

p. *f.p.* *p.*

Di tante sue procelle già si scordo quest'alma già ritrovo la calma sul

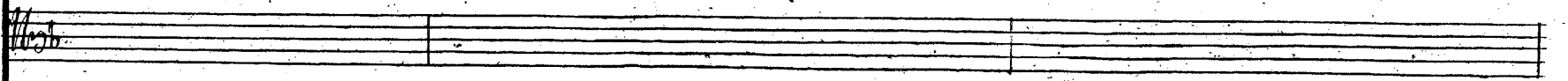
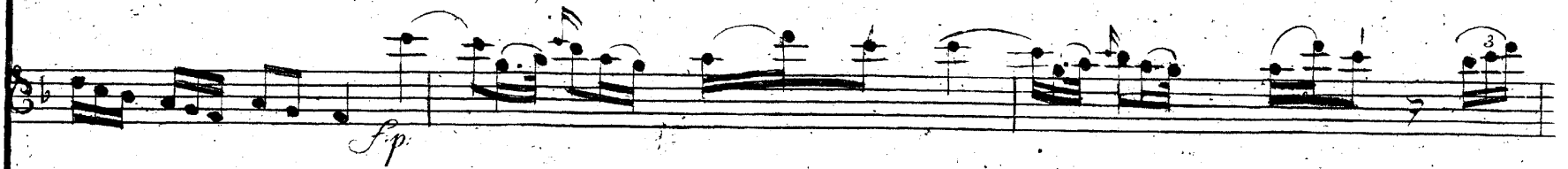
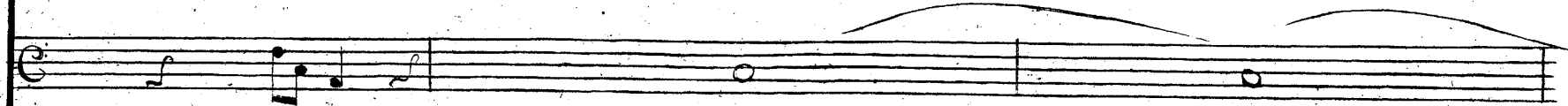
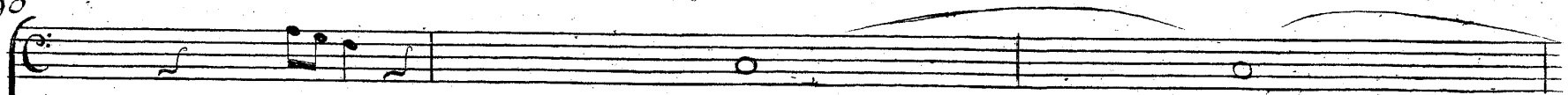

volto Oelmio ben già si scardò quest' alma già ritrovo la calma sul

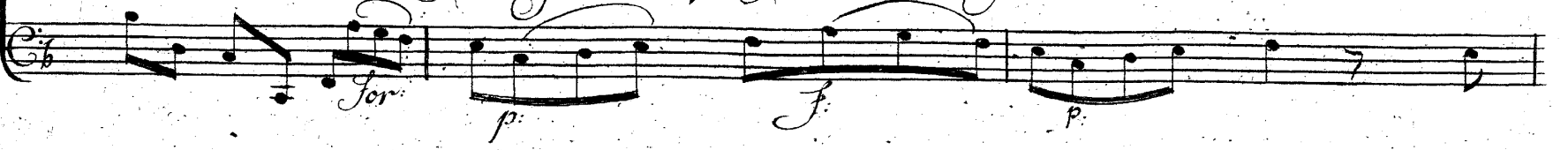

voltro del mio ben sul volto del mio ben sul volto del mio ben sul volto del mio ben

fortisf.

sul violero del mio ben

Tr. ar.

Col Bass:

Tra l'ire delle Stelle se palpito d'errore Or di contento il'

f.p.

for. *p.* *for.*

Da Capo

co- re va palpitando in sen or di con ten to il co- re va palpitando in sen va palpitando in sen va palpitando in sen.

for.

Duetto Affettuoso

Violini

Viola col Bass

Musical score for the second system. It continues the vocal line and piano accompaniment. The vocal line includes dynamics *rinf.*, *p: dol*, and *for*. The piano accompaniment includes dynamics *f* and *for*. The lyrics are: *puoi quel cor se puoi quel cor Serba se puoi se puoi quel cor serba se puoi se puoi quel cor*.

Musical score for the second system. It continues the vocal line and piano accompaniment from the first system. The vocal line lyrics are "tor sarō il fido tuo pas tor il fido tuo pas tor." and "Ah che il mio Re tu sei". The piano accompaniment includes markings such as *f:*, *for:*, *p:*, and *f:*. The system concludes with the word "f:" in the piano part.

For: p: For: 3 p

f. *f. p.*

Alhe crudel ti mor Ah proteggete o Dei ques-to innocente A-mor

Ah proteggete o Dei ques-to innocentell -mor Ah proteg-

p: For p f: p

f: p: f p: f: p: f: p: f: p:

Ah proteggete o Dei ques-to in no cen - te A-mor Innocente a-mor questo Innocen-

gete o Dei ques-to in nocen - - - to A-mor Innocen-te A-mor questo Innocen

f: p: f: p: f: p: f: p: f:

fortiss.

tr.
ad mor.

tr.
ad mor.

tr.

p. *rinforza* *p.*

tr.

Seo da regnar ben mio Sa ro Sul Trono an

Vanne à regnar ben mio ben mio

f: p: dol p: dol p: f: p: tr.
Sa ro sul Trono An cora il fi (dotue pas-
Ser=ba se puoi quel cor.
f: p: f: p: f: p: f: p: rinforza for
tor Ser ba se puoi ser ba se puoi se puoi quel cor. Ah che il mio Re tu sei.
f

p *rinf.* *f* *p* *rinforz.* *f* *p*
 Ah che crudel mor Ah proteggeto o Dei Ah proteggeto o Dei ques=
 Ah proteggeta o Dei Ah proteggete o Dei ques=
p *f* *p* *rinforz.* *p*
f *pf* *p:f* *p:f* *p* *rinforz* *for.*
 = to Innocente a mor Ah proteggeto o Dei questo In
 to Innocente a mor Ah proteggete o De i ques=
f *p:f* *p:f* *p:f* *p* *f* *p*

no cen - te A mor questo Inno cen - te A - mor
 In no - - cen - te A mor questo Inno cen - te A - mor Sanne ben

Ah - - - che crudel ti mor Ah proteggete o Dei ques-to Innocente Amor ques-
 mio Ah proteggete o Dei questo Innocente A - mor

te In nocen te a mor Innocen te a mor qu est te Inno
 queste In no cen te a mor Innocen te a mor queste Inno

f. p. f. p. f.

center Innocente a mor queste Inno cente a mor
 center Innocente a mor queste Inno cente a mor

f. p. for. fortiss. fortiss. tr. tr.

