

Andante *Anty^m vlt. Leg.*

Allegro

Spirito

Segue Sub.

Grave lento
Grave lento.

piano

Rec^o fida fida Compagna del tuo alato Amante

Lascia per un momento per il tuo ben distante l'amoroso la

mento, e vedrai che più grave del tuo dolore, e il

mio se fa ch'io gravi, oh Dio più acerbe pene cru-

del spianza crudel distanza dall'ama

ta rene

Sigue con Distin.

Andante

Lento

piano

piano

Torto - rillas

Torto - rillas scompa -

gnata fortuna - na ta tu non Sei come son io

fortuna - ta tu non Sei come son i-

- tortorel - la scompagna - - ta fortuna - na - ta tu non

Sei come son - i - *piano* sfortu - nata tu non Sei come
son i - *piano* *piano*

74

quel dell' Amor mia dell' Amor mi o disperato

non è tanto il tuo pianto - com'è quel dell' Amor mio

dell' Amor mi o . . . da Capo - segue

N.B. Per il seguito di questa Cantata cfr. a c. 96 r. e

segg. fino a 99

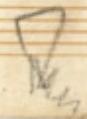

~~A. 7~~

Rec.
 Togli, togli per un momento al tuo dolce tor-

mento ò Tortorella, de gemiti lo sfogo, e del dolore

solo che tu rimiri qual pianto m'empie il ciglio, e qual m'in

gombra graue sciagura il cor sol che tu sappia, che par-

ti da quest'occhi per non tornar mai più la bella D-rene, sa-

Saprai, saprai delle mie pene il rio tenore

Nel tuo fiero dolore no no, no, che infe - lice al par di -

me non Sei per te, per te piangesti assai, or

piangi piangi, or piangi o Tortorella, or piangi o Torto

rella i ma - - - li i mali miei

Variⁿⁱ

Four empty musical staves at the bottom of the page.

pianer un gran duolo, solo solo piangi piangi il dolor, che può far - la -

lontananza - - la lontananza piangi piangi

solo so - lo un gran duo - lo piangi il do - lor

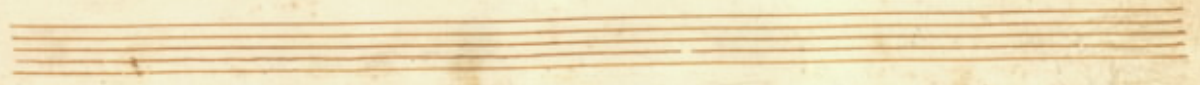

pe - na que - sta questa e mor - te, e pe na e mor -

- te e morte de l'ingrata acerba sor - te mi toglie ancora il ben de -

la speran - za de la speran - za

Handwritten signature or scribble at the bottom of the page.

questa e pe - na questa e mor -
 te e mor - te Se l'ingrata acerba Torto acerba sorte mi toglie ancora il
 ben - de la speran - za mi toglie ancora il ben ancora il

ova il

il

