

Nicolò Porpora

DESTRIER CHE ALL'ARMI

Aria per Farinelli

Corni di Caccia, Trombe, Violini, Viola e Basso Continuo

con Canto e Pianoforte

Klavierauszug

nach dem Handschrift der Staatsbibliothek zu Berlin von Angelo Arman

Alle Rechte vorbehalten von der Staatsbibliothek zu Berlin – Preußischer Kulturbesitz
Musikabteilung mit Mendelssohn-Archiv

pro-manoscritto

Allegro

Corni di Caccia

Trombe

Violini

Viola

Farinelli

Basso Continuo

Allegro

3

Corni di Caccia

Trombe

Violini

Viola

Far.

B. C.

5

2

tr

Corni di Caccia

Trombe

Violini

Viola

Far.

B. C.

Piano

7

Corni di Caccia

Trombe

Violini

Viola

Far.

B. C.

tr

tr

tr

tr

tr

3

Corni di Caccia

Trombe

Violini

Viola

Far.
Destrier ch'all'ar

B. C.

2A

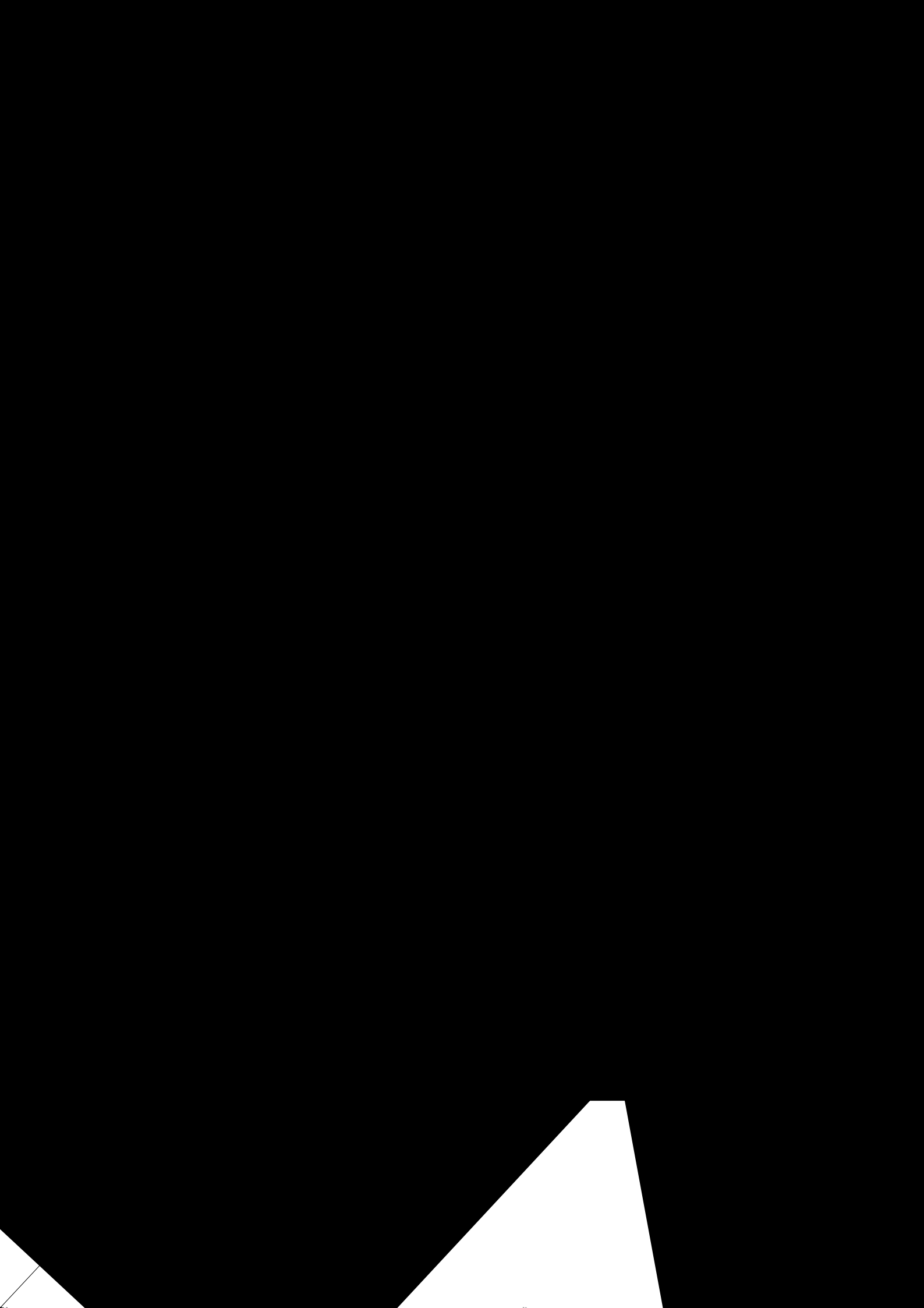

15

Corni di Caccia

Trombe

Violini

Viola

Far.

B. C.

sel - va scor - - re il pra - to a - gita il crin sul

17 5

Cori di Caccia

Trombe

Violini

Viola

Far.
ter - go a - gita il crin sul ter - go, e fa' - co' - suoi ni -

B. C.

19

Corni di Caccia

Trombe

Violini

Viola

Far.
tri - ti le val - li ris - suo - nar *tr*

B. C.

21

Corni di Caccia

Trombe

Violini

Viola

Far.

B. C.

2A

23 6

Corni di Caccia

Trombe

Violini

Viola

Far.

B. C.

The musical score is for page 23, rehearsal mark 6. It features the following parts:

25

Corni di Caccia

Trombe

Violini

Viola

Far.
le val - - li ri - suo - - nar.

B. C.

27 7

Corni di Caccia

Trombe

Violini

Viola

Far.

B. C.

29

Corni di Caccia

Trombe

Violini

Viola

Far.

B. C.

31 8

Corni di Caccia

Trombe

Violini

Viola

Far.
De - strier che al - l'ar - -

B. C.

24

33

Corni di Caccia

Trombe

Violini

Viola

Far.

B. C.

Viola

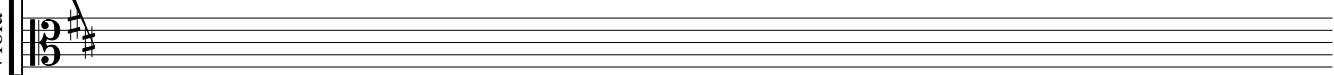

Far.

B. C.

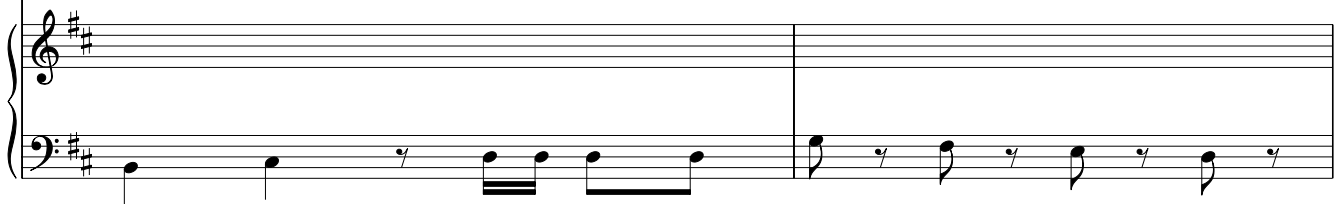

Trombe

Violini

Viola

Far.

B. C.

39

Corni di Caccia

Trombe

Violini

Viola

Far.

B. C.

pra - to a - gi - ta il crin sul ter - go, e fa' - co' - suoi ni -

41 10

Corni di Caccia

Trombe

Violini

Viola

Far.
tri - ti le val - - - - -

B. C.

2A

43

Corni di Caccia

Trombe

Violini

Viola

Far.

B. C.

45 11

Corni di Caccia

Trombe

Violini

Viola

Far.
li, le val - - li

B. C.

47

Corni di Caccia

Trombe

Violini

Viola

Far.
ri - suo - nar, a - gita il crin sul ter - go, e fa' co' suoi ni - tri - ti le

B. C.

50

Corni di Caccia

Trombe

Violini

Viola

Far.

B. C.

52 *tr*

Corni di Caccia

Trombe

Violini

Viola

Far.

B. C.

Le val

2A

54

tr

13

Corni di Caccia

Trombe

Violini

Viola

Far.

B. C.

57

Corni di Caccia

Trombe

Violini

Viola

Far.
- li le val - - li ri - suo - nar.

B. C.

Detailed description of the musical score: The score is for page 57 and includes parts for Corni di Caccia (two staves), Trombe (two staves), Violini (two staves), Viola (one staff), Far. (one staff with lyrics), B. C. (one staff), and a grand staff (two staves). The key signature has two sharps (F# and C#). The vocal line (Far.) has the lyrics: "- li le val - - li ri - suo - nar." with a trill (tr) over the first 'li'.

59 14

Cori di Caccia

Trombe

Violini

Viola

Far.

B. C.

61

Corni di Caccia

Trombe

Violini

Viola

Far.

B. C.

24

64 15

Cori di Caccia

Trombe

Violini

Viola

Far.
Ad o - gni — suon che a - scol - ta spe - ra che sia la

B. C.

66

Corni di Caccia

Trombe

Violini

Viola

Far.
vo - ce del Ca - va - lier fe - ro - ce che l'a - ni - ma a pu -

B. C.

24

68 16

Corni di Caccia

Trombe

Violini

Viola

Far.
gnar

B. C.

70

Corni di Caccia *Da Capo*

Trombe *Da Capo*

Violini *Da Capo*

Viola *Da Capo*

Far. *Da Capo*
tr tr tr tr tr tr
 che l'a - ni - ma a pu - gnar.

B. C. *Da Capo*

Da Capo 2A

Corno di caccia 1

Allegro

Da Capo

Corno di caccia 2

Allegro

4

7

10

26

31

42

48

53

60

63

tr

tr

tr

8

3

3

5

1

2

1

5

2A

Da Capo

Tromba 1

Allegro

Da Capo

59

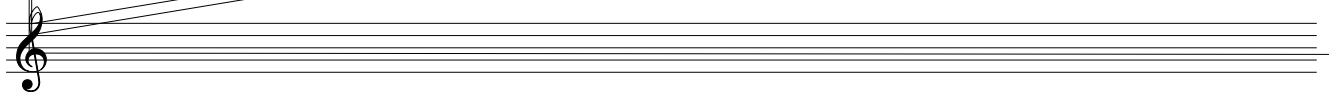

63

Da Capo

Violino I - A

Allegro

Violino I - B

38

41

46

49

55

59

61

65

69

Da Capo

Violino 2 - A

Allegro

Violino 2 - B

38

42

47

50

56

59

61

64

68

Da Capo

Viola A

Allegro

Viola B

54

59

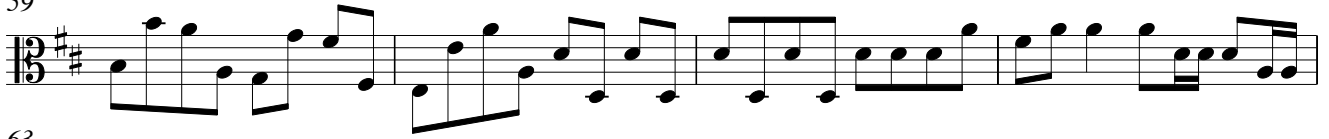

63

68

Da Capo

Farinelli A

8 *tr*

De - strier ch'al - l'ar - -

11 *tr*

mi u - sa - to u -

13 *tr*

scì dal chiuso al lar - go scor - re la sel - va scor - - re il

16

pra - to a - gita il crin sul ter - go a - gita il crin sul ter - go, e fa' - co' - suoi ni -

19 *tr* *tr*

tri - ti le val - li - ris - suo - nar

22

24 *tr* *tr*

le val - li ri - suo - nar.

27 *tr*

De - strier che al - l'ar - -

34 *tr*

mi u - sa - to u - scì dal chiuso al

37 *tr*

lar - go scor - re la sel - va scor - re il - pra - to a - gita il crin sul

40

ter - go, e fa' - co' - suoi ni - tri - ti le val - - -

Farinelli B

44

46

li, le val - li ri - suo - nar, a - gita il crin sul ter - go, e fa' co' suoi ni - tri - ti le

50

val - li ri - suo - nar *tr* Le

53

56

li le val - li ri - suo - nar. *tr*

59

Ad o - gni suon che a - scol - ta spe - ra che sia la vo - ce del Cavalier fe -

67

ro - ce che l'a - ni - ma a pu - gnar

69

che l'a - ni - ma a pu - gnar. *tr tr tr tr tr tr* *Da Capo*

Basso Continuo A

Allegro

4

8

12

16

19

23

27

31

35

39

45

3

Basso Continuo B

49

56

60

65

69

Da Capo

Canto e Basso Continuo

Farinelli

Allegro

3

5

7

tr

17

ter - go a - gita il crin sul ter - go, e fa³ - co³ - suoi ni -

29

31

Destrier che al-l'ar

34

mi u-sa - to u -

36

scì dal chiu - so al lar - go scor - - re la

38

sel - va scor - - re il pra - to a - gi-ta il crin sul

40

ter - go, e fa' - co' - suoi ni - tri - ti le val

42

44

46

- li, le val - li ri - suo - nar, a - gita il crin sul ter - go, e

49

fa' co' suoi ni - tri - ti le val - li ri - suo - nar

51

Le

53

val

55

li le val - li

58

ri - suo - nar.

60

tr

62

Ad o - gni . suon che a - scol - ta spe - rache sia la

24

66

vo - ce del Ca-va-lier fe - ro - ce che l'a - ni - ma a pu -

68

gnar

70

che l'a - ni - ma a pu - gnar.

Da Capo

Da Capo

*Alla memoria di Nicola,
carissimo amico,
e a tutti coloro
che lo hanno conosciuto e stimato*

2A/Ldw

INDICE

PARTE ORCHESTRALE	1
PARTI SEPARATE	
Corno di Caccia 1	34
Corno di Caccia 2	35
Tromba 1	36
Tromba 2	37
Violino 1	38
Violino 2	40
Viola	42
Farinelli	44
Basso Continuo 1	46
Canto e Basso Continuo	48

