

60



Ballet

Des Arts.

Prelude.

Mairie de Toulouse
2^{me} Division
COMPTABILITE

60

Musical score for the prelude, consisting of ten staves. The notation includes treble and bass clefs, a common time signature (C), and various musical notes and rests. The score is written in a cursive, handwritten style. The first staff begins with a treble clef and a common time signature. The second staff begins with a bass clef and a common time signature. The third staff begins with a bass clef and a common time signature. The fourth staff begins with a bass clef and a common time signature. The fifth staff begins with a bass clef and a common time signature. The sixth staff begins with a bass clef and a common time signature. The seventh staff begins with a bass clef and a common time signature. The eighth staff begins with a bass clef and a common time signature. The ninth staff begins with a bass clef and a common time signature. The tenth staff begins with a bass clef and a common time signature.

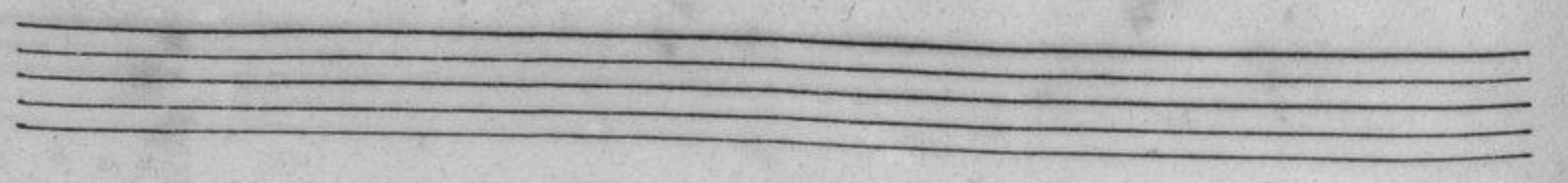
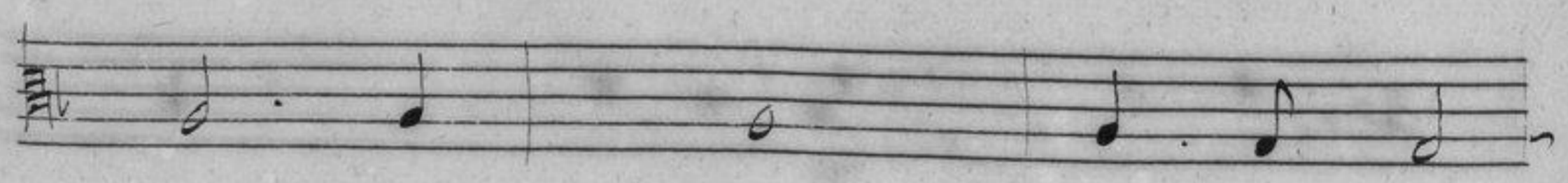
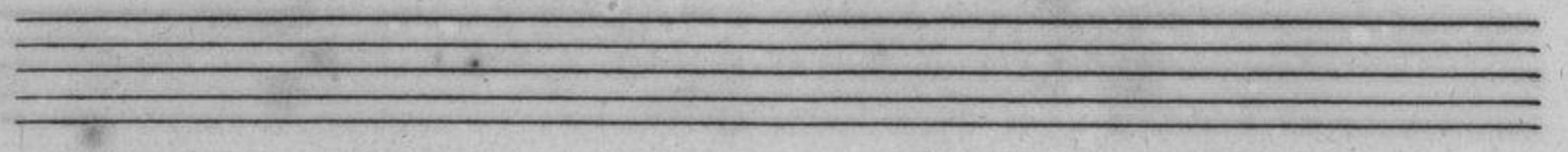
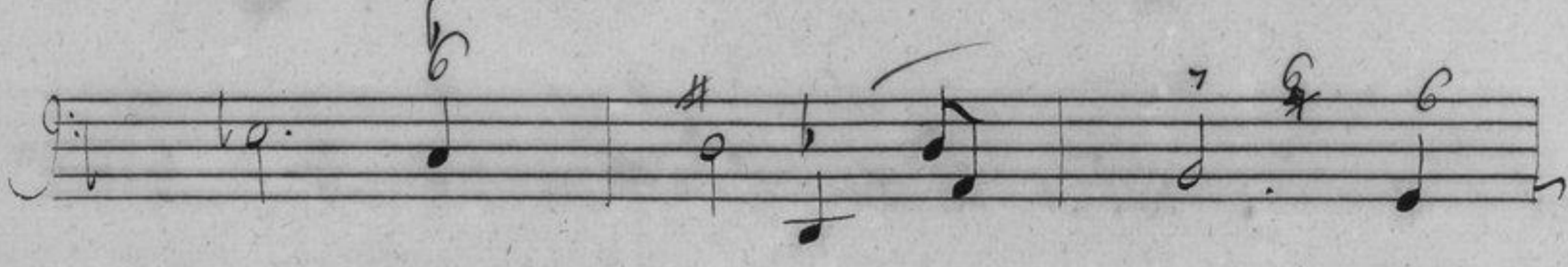
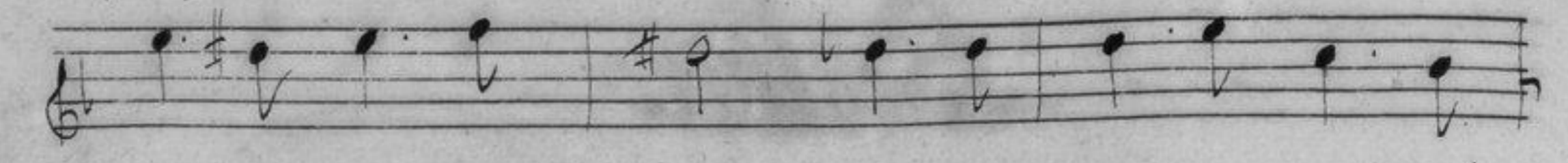

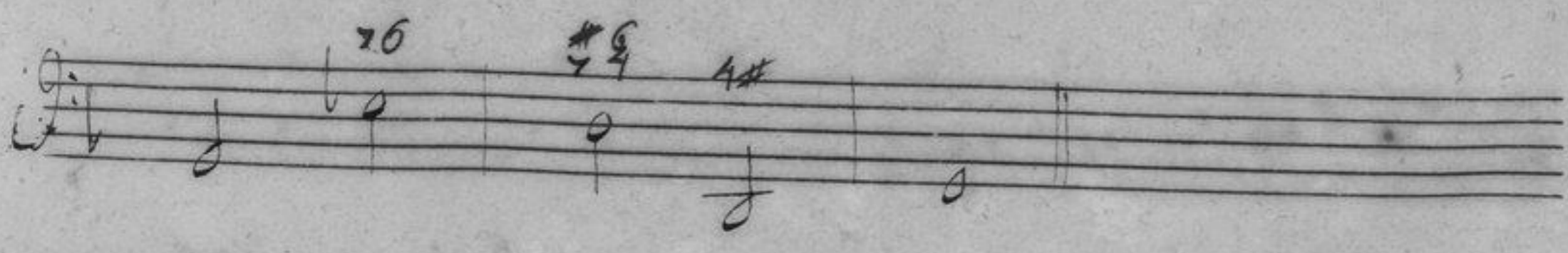
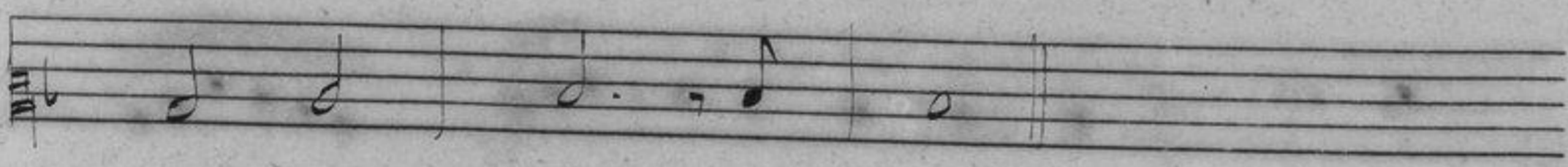
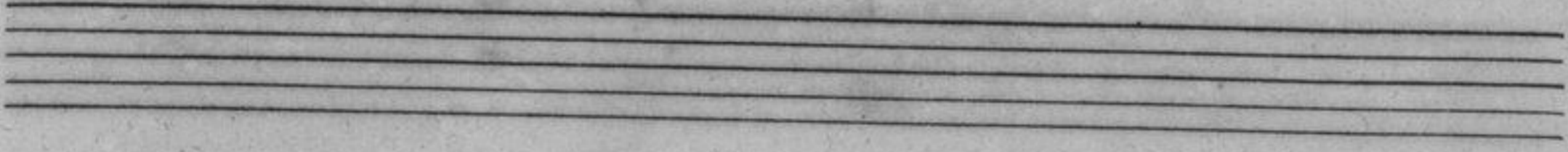
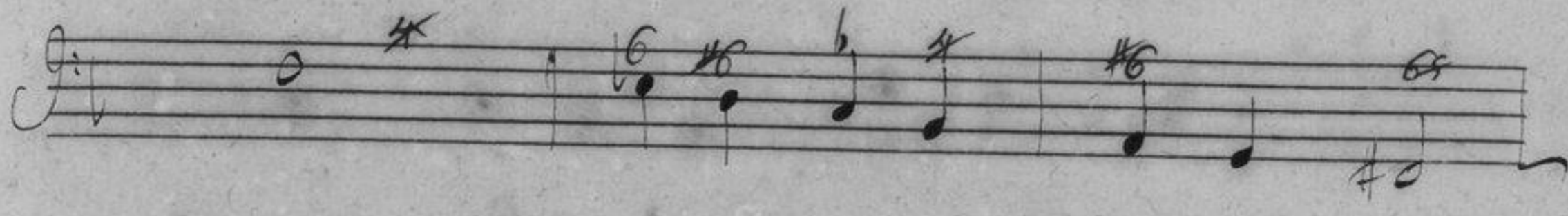
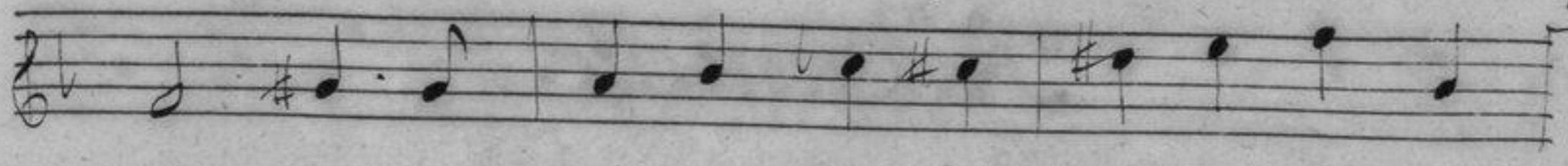

Ritournelle.

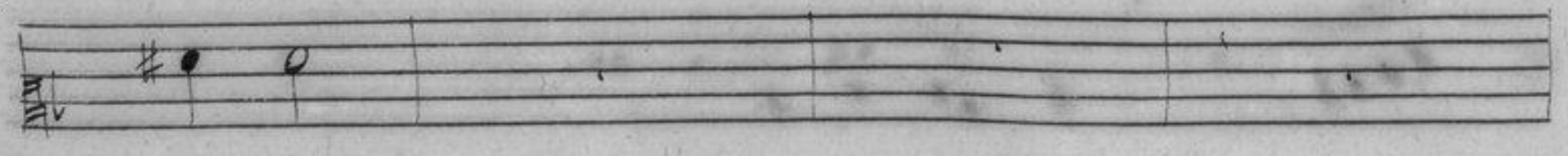
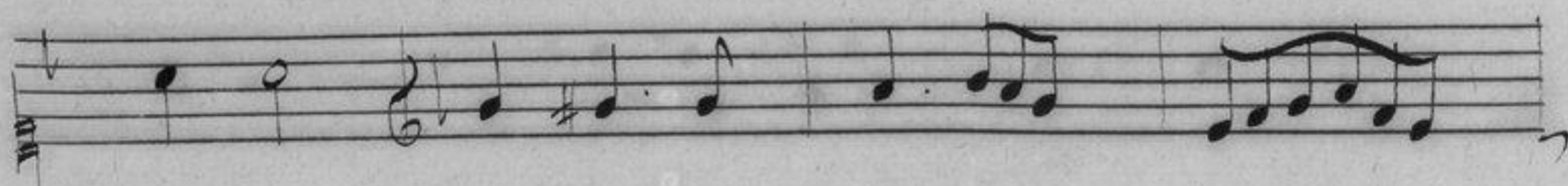
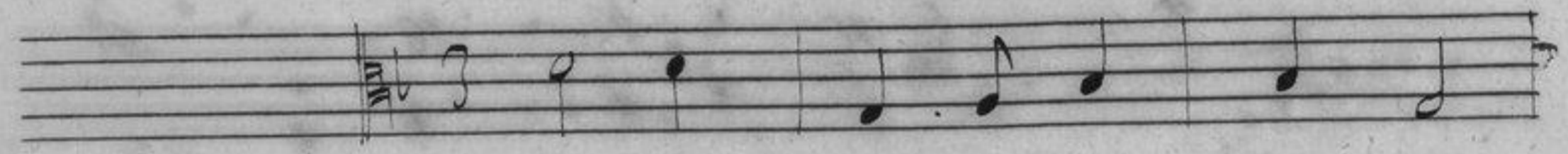

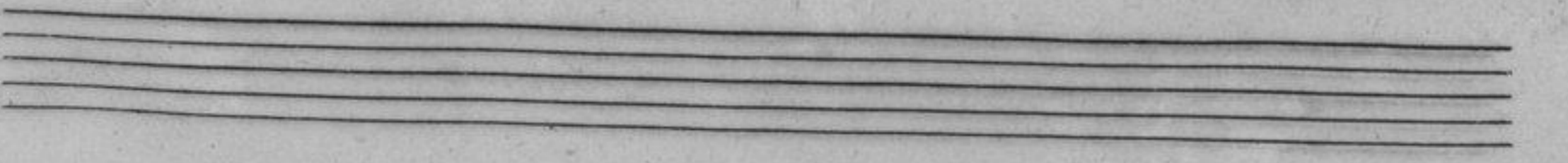
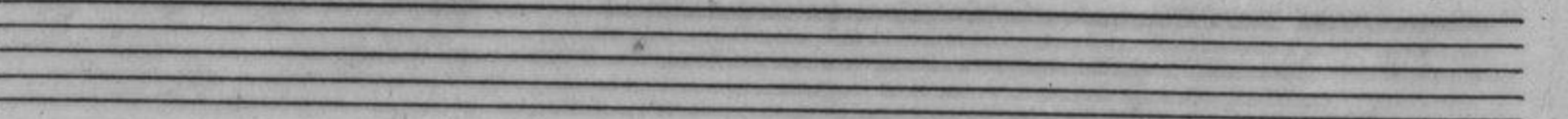
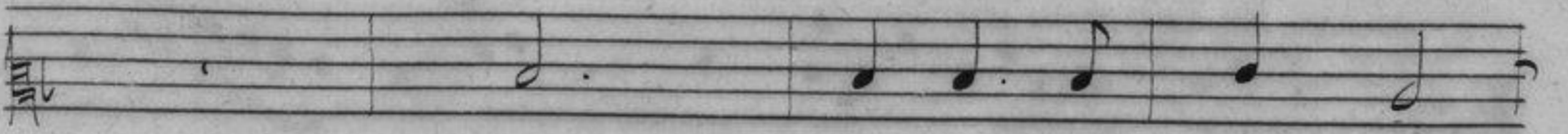

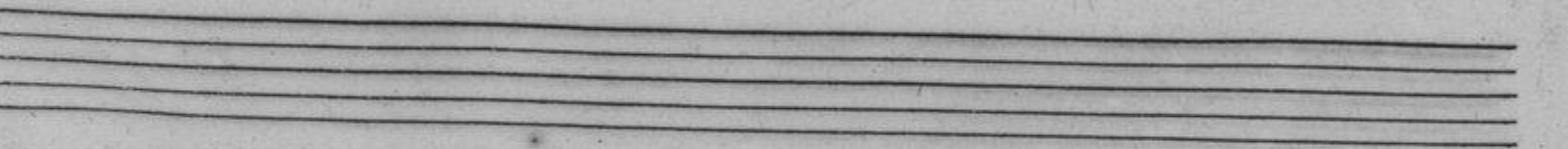
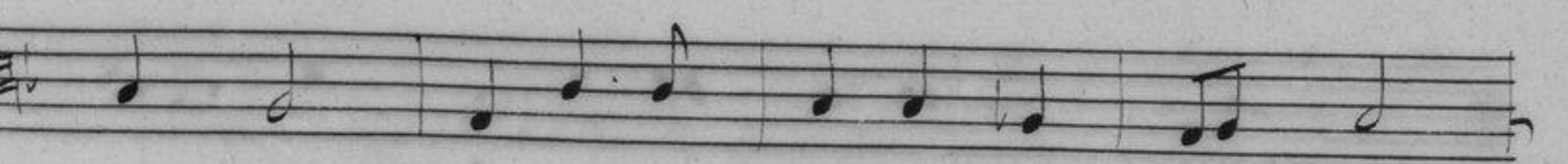
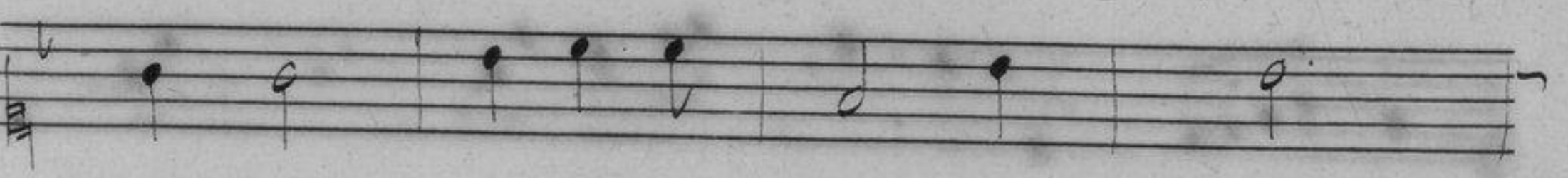
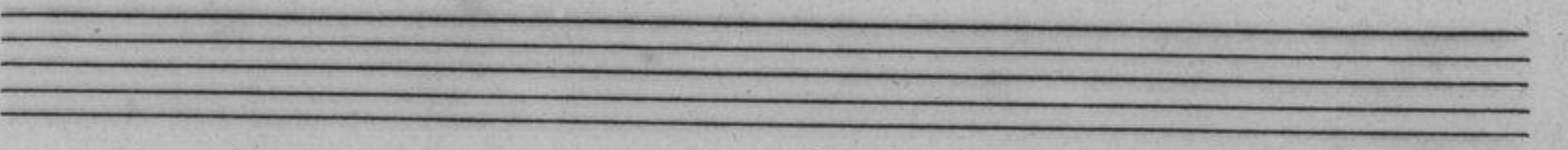
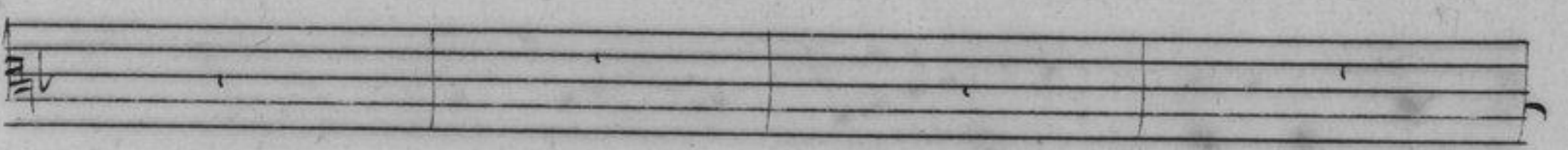
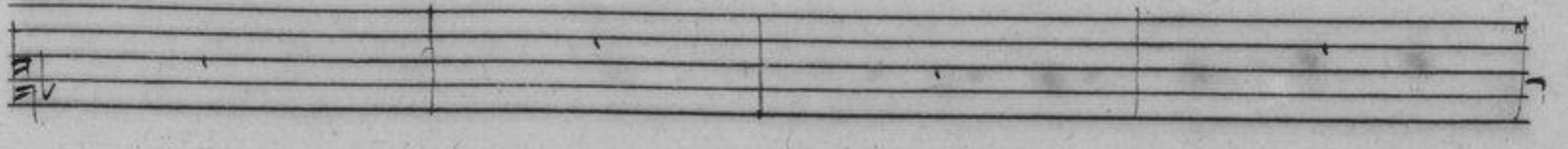

Handwritten musical notation on a single staff, featuring a treble clef and a series of eighth and quarter notes.

Handwritten musical notation on a single staff, featuring a bass clef and a series of eighth and quarter notes.

A blank musical staff with a treble clef.

A blank musical staff with a bass clef.

Handwritten musical notation on a single staff, featuring a treble clef, a key signature of one flat, and various chordal figures with numbers 6, 4, 3, and 6/16.

A blank musical staff.

Handwritten musical notation on a single staff, featuring a treble clef and a series of eighth and quarter notes.

Handwritten musical notation on a single staff, featuring a bass clef and a series of eighth and quarter notes.

A blank musical staff with a treble clef.

A blank musical staff with a bass clef.

Handwritten musical notation on a single staff, featuring a treble clef, a key signature of one flat, and various chordal figures with numbers 6, 6/9, 6, 3/4/2/6, and 7/6.

A blank musical staff.

Handwritten musical notation on a single staff, featuring a sequence of eighth and quarter notes with a fermata at the end.

Handwritten musical notation on a single staff, featuring a sequence of quarter and eighth notes.

A blank musical staff with a treble clef and a key signature of one flat.

A blank musical staff with a treble clef and a key signature of one flat.

Handwritten musical notation on a single staff, featuring a sequence of notes with various accidentals and fingerings (6, 7, 6, 7, 6, 7, 6, 7).

A blank musical staff with a treble clef and a key signature of one flat.

Handwritten musical notation on a single staff, featuring a sequence of quarter notes with various accidentals.

Handwritten musical notation on a single staff, featuring a sequence of eighth notes and quarter notes.

A blank musical staff with a treble clef and a key signature of one flat.

Handwritten musical notation on a single staff, featuring a sequence of quarter notes with various accidentals.

Handwritten musical notation on a single staff, featuring a sequence of notes with various accidentals and fingerings (6, 6, 6, #, #).

A blank musical staff with a treble clef and a key signature of one flat.

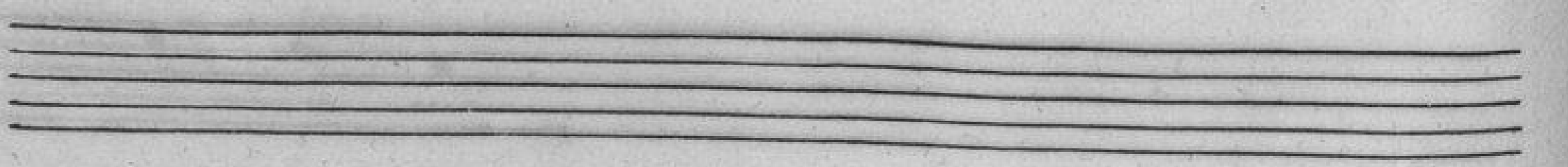
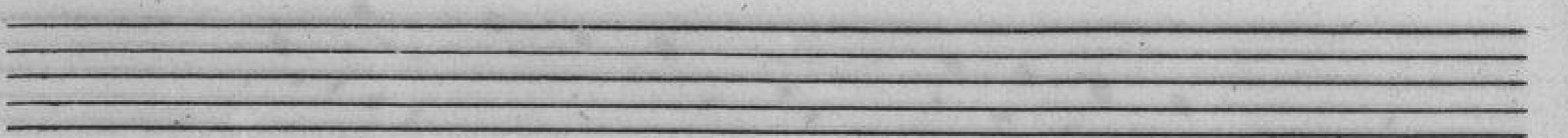
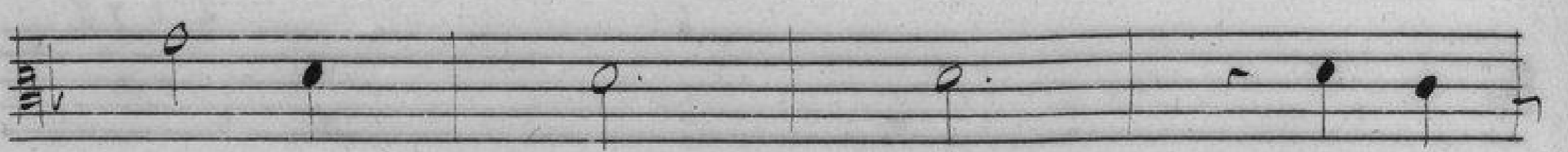
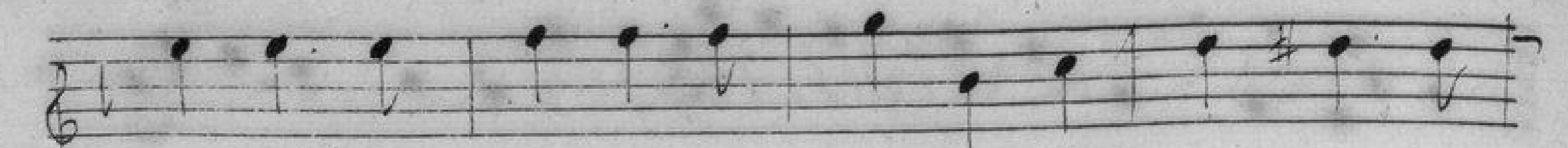

Ritournelle.

Handwritten musical notation on a single staff, starting with a treble clef and a common time signature (C). The notes are: a whole rest, a dotted quarter note, a quarter note, a quarter note, and a quarter note.

Handwritten musical notation on a single staff, starting with a treble clef and a common time signature (C). The notes are: a whole rest, a dotted quarter note, a quarter note, a quarter note, and a quarter note.

Handwritten musical notation on a single staff, starting with a treble clef and a common time signature (C). The notes are: a whole rest, a dotted quarter note, a quarter note, a quarter note, and a quarter note. A handwritten $\frac{3}{6}$ is written above the staff.

An empty musical staff with five lines.

Handwritten musical notation on a single staff, starting with a treble clef and a common time signature (C). The notes are: a whole rest, a quarter note, a quarter note, a quarter note, a quarter note, a quarter note, a quarter note, a quarter note, a quarter note, a quarter note, and a quarter note.

Handwritten musical notation on a single staff, starting with a treble clef and a common time signature (C). The notes are: a whole rest, a quarter note, a quarter note, a quarter note, a quarter note, a quarter note, a quarter note, a quarter note, a quarter note, a quarter note, and a quarter note.

Handwritten musical notation on a single staff, starting with a treble clef and a common time signature (C). The notes are: a whole rest, a quarter note, a quarter note, a quarter note, a quarter note, a quarter note, a quarter note, a quarter note, a quarter note, a quarter note, and a quarter note. A handwritten $\frac{3}{6}$ is written above the staff.

An empty musical staff with five lines.

Handwritten musical notation on a single staff, starting with a treble clef and a common time signature (C). The notes are: a quarter note, a quarter note, a quarter note, a quarter note, a quarter note, a quarter note, a quarter note, a quarter note, a quarter note, a quarter note, and a quarter note.

Handwritten musical notation on a single staff, starting with a treble clef and a common time signature (C). The notes are: a quarter note, a quarter note, a quarter note, a quarter note, a quarter note, a quarter note, a quarter note, a quarter note, a quarter note, a quarter note, and a quarter note.

Handwritten musical notation on a single staff, starting with a treble clef and a common time signature (C). The notes are: a whole rest, a quarter note, a quarter note, a quarter note, a quarter note, a quarter note, a quarter note, a quarter note, a quarter note, a quarter note, and a quarter note. A handwritten $\frac{3}{6}$ is written above the staff.

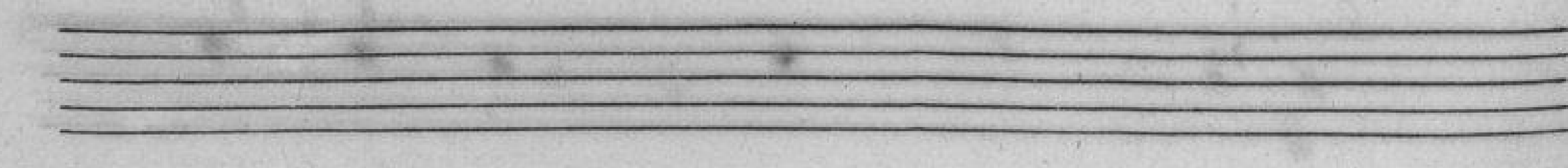
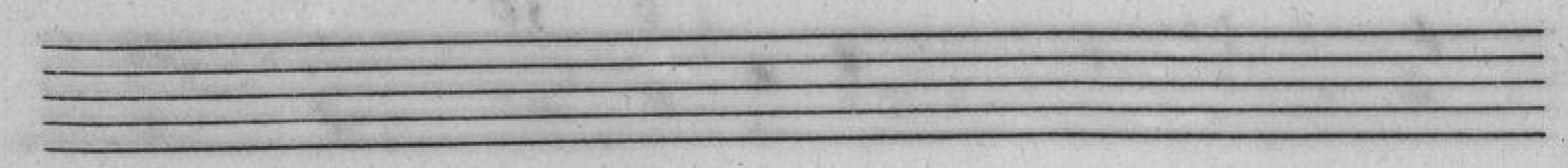
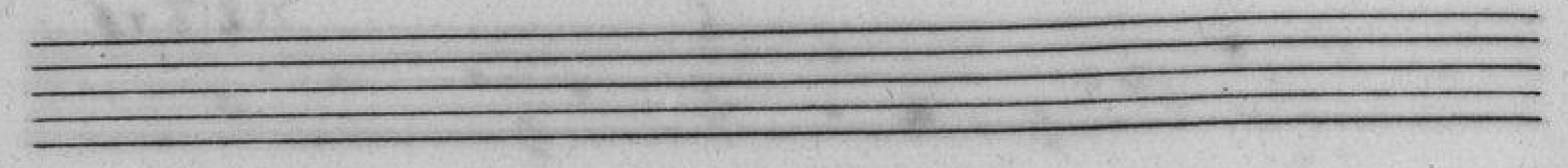
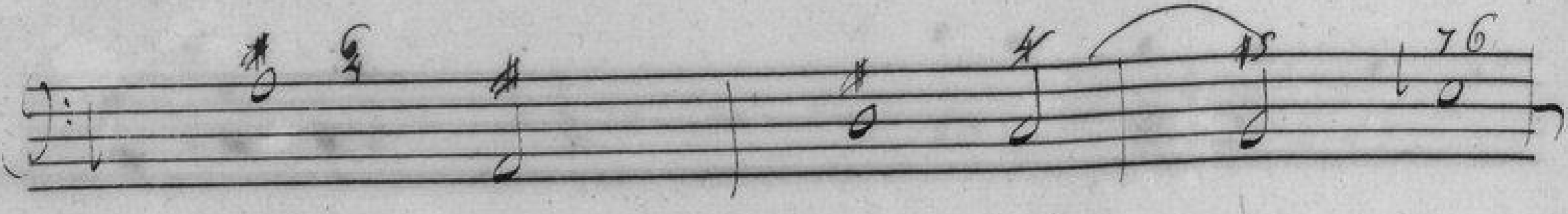
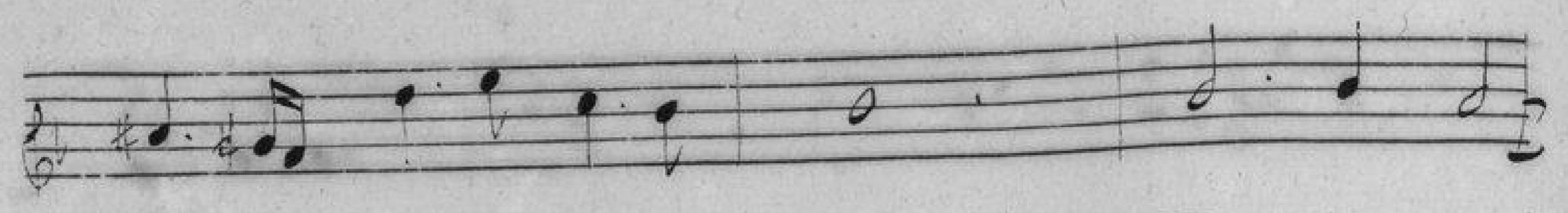
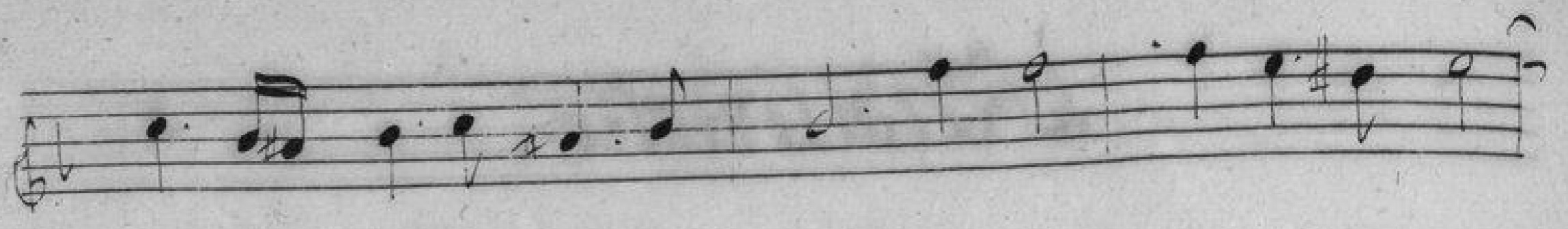

Dialogue

De la Felicité Et de la Paix.

La felicité.

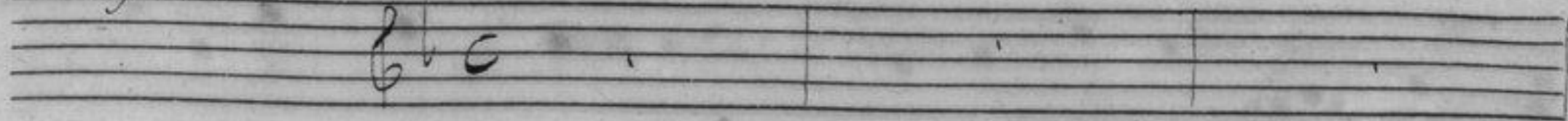

La Paix.

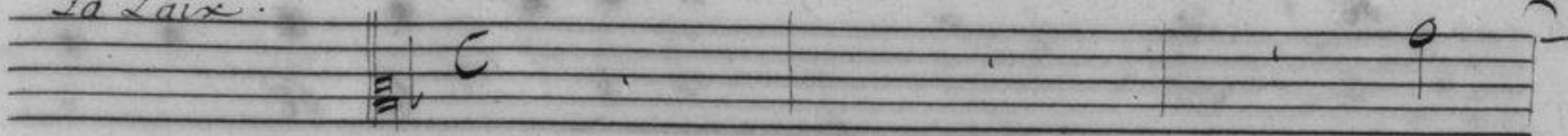

Dou-

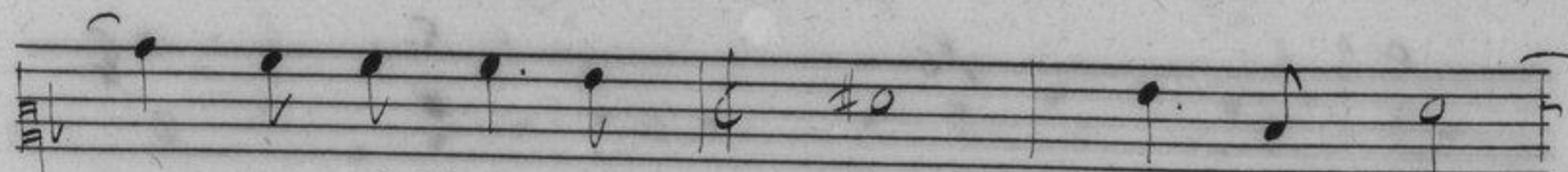
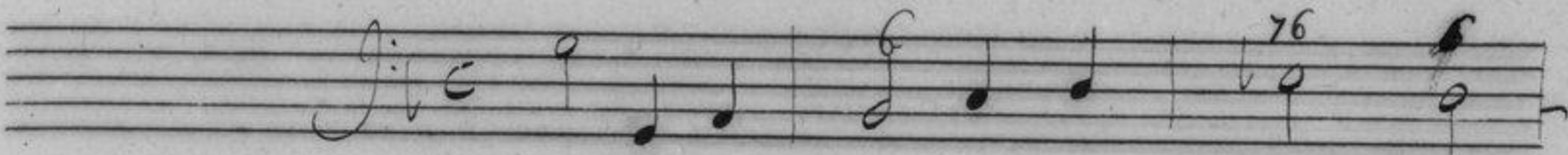

ce feli - ci - té ne quittons

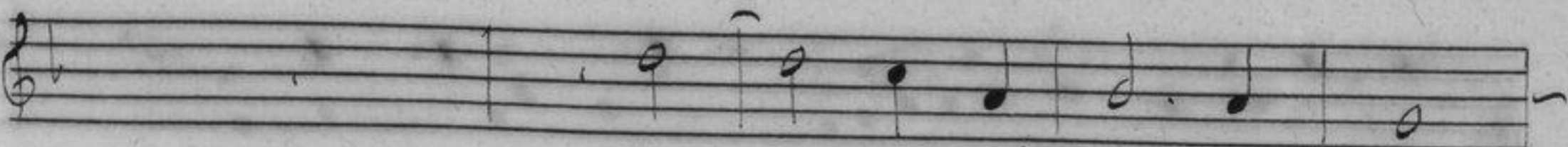
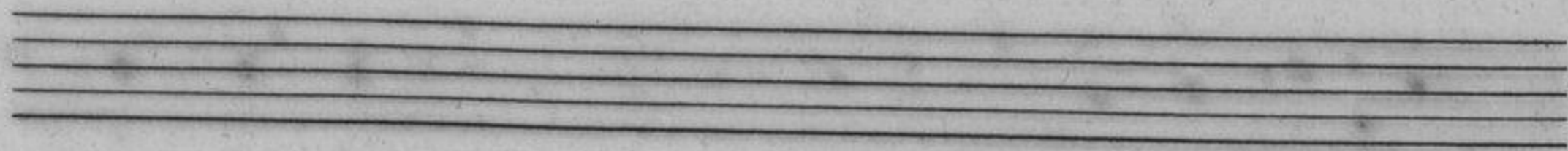
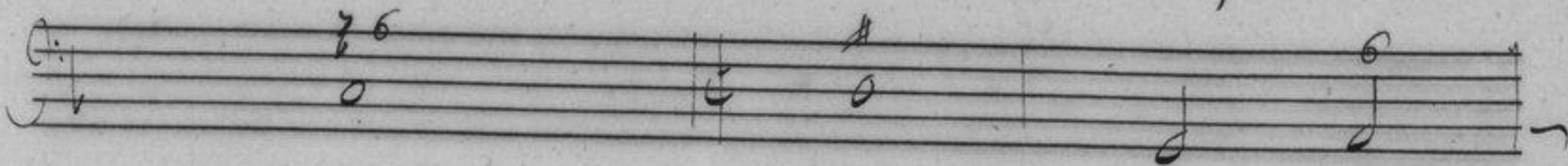

Douce et charmante Paix

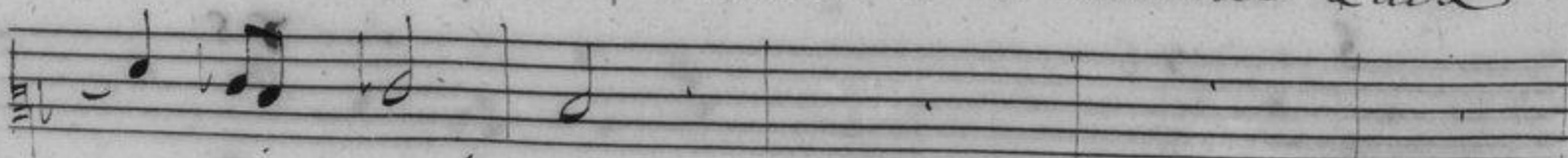

point ces lieux.

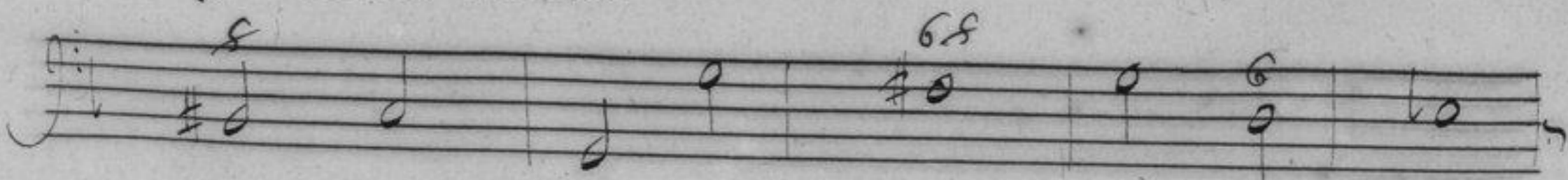

ou peut on être mieux?

ny les travaux

les travaux ny les pei-

- ny les peines ny les pei-

nes n'habitent plus, n'habitent

nes n'habitent plus n'habitent plus

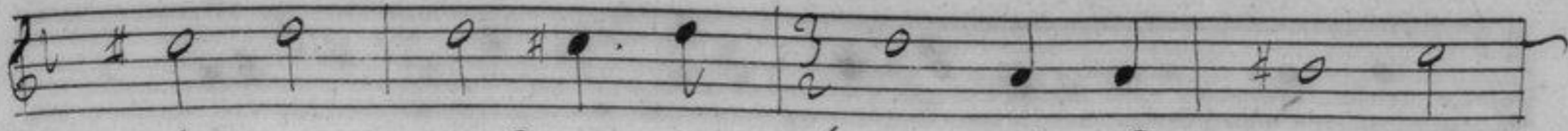

plus dans ces bois. les Bergers sont

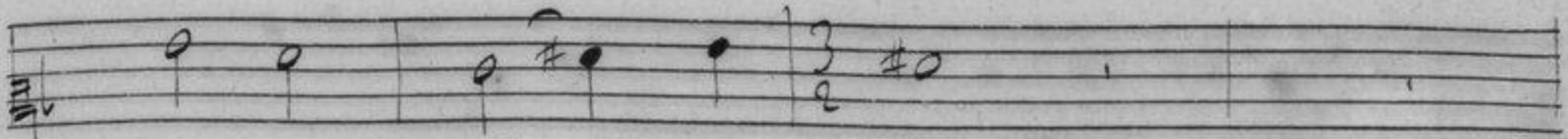

plus dans ces bois.

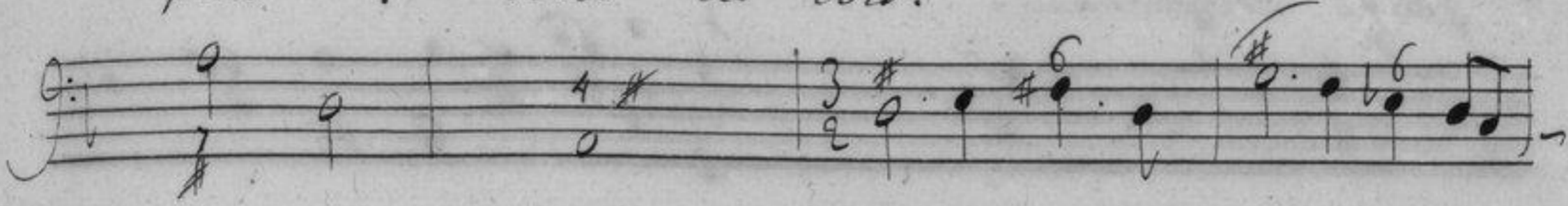

comme des Rois Les Bergeres com -

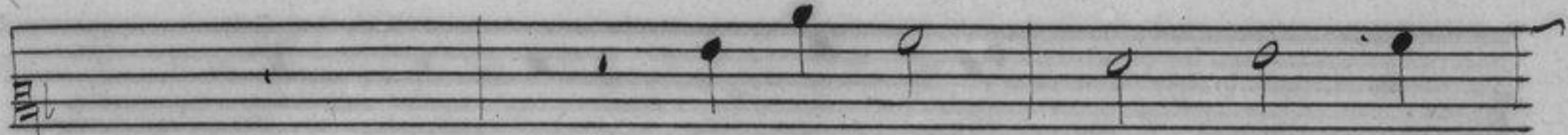

Les Bergeres comme

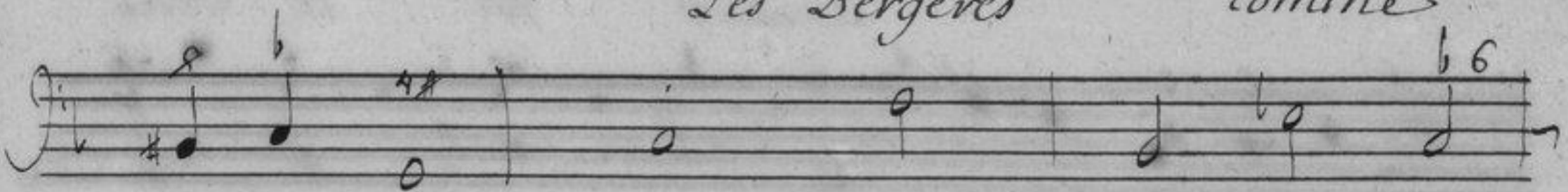

me des Reines.

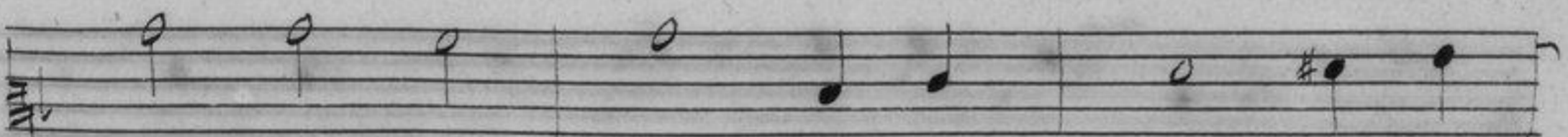

des Reines. J'y veux être tou -

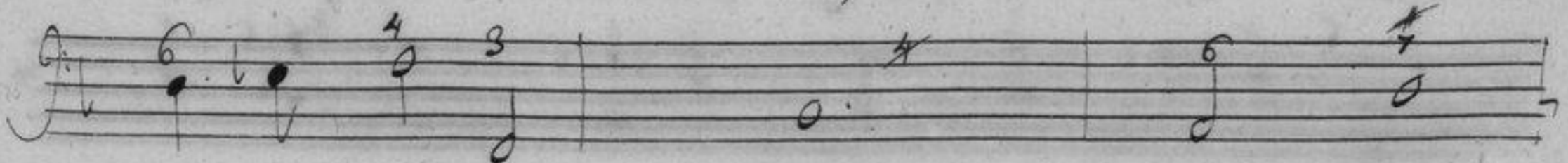

me des Reines.

Et moy toujours toujours aus-

jours toujours.

si.

a-

amour est le Seul

mour est le Seul mal dont on se

mal dont on se plaint dont on se plaint

9
plaint dont on se plaint icy.

dont on se plaint icy amour

68

Empty musical staff

amour est le Seul mal,

est le Seul mal dont on se plaint i-

68

Empty musical staff

dont on se plaint dont

cy dont on se plaint icy dont

6 7 9 8

Empty musical staff

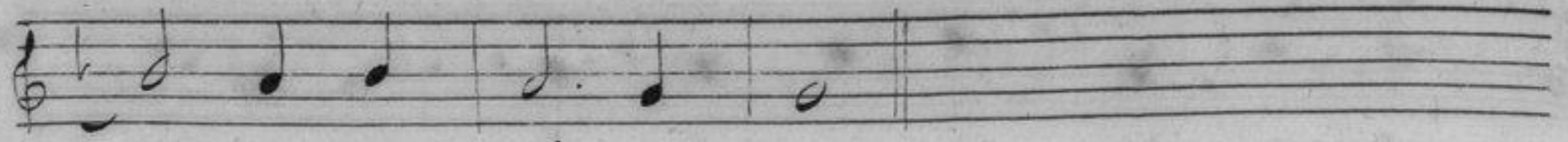

on se plaint icy.

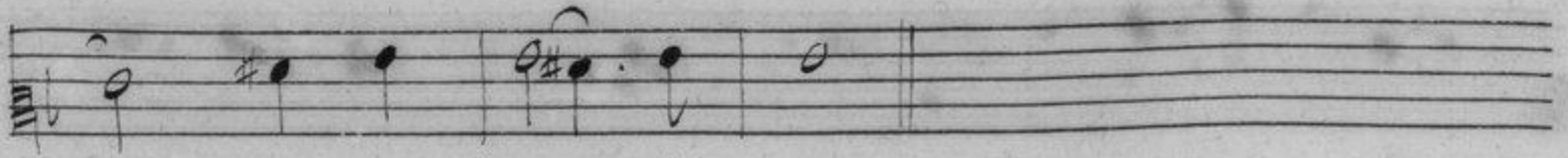

on se plaint icy.

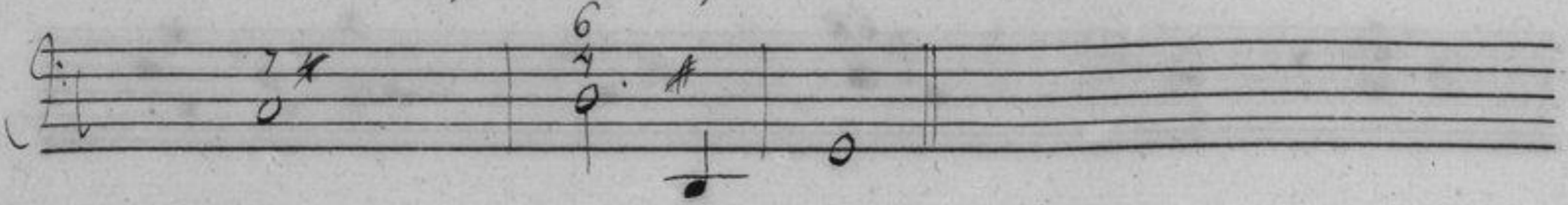

L'Agriculture Les Bergerie 10

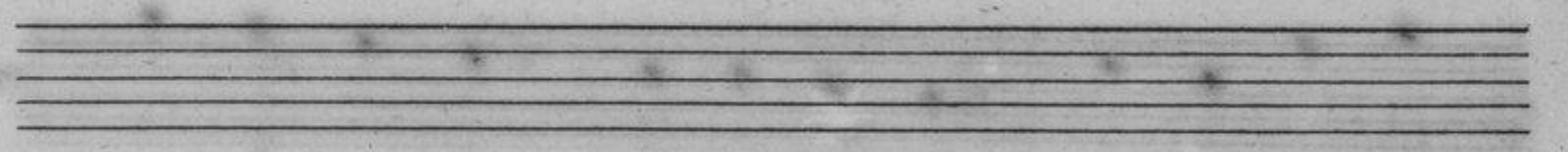
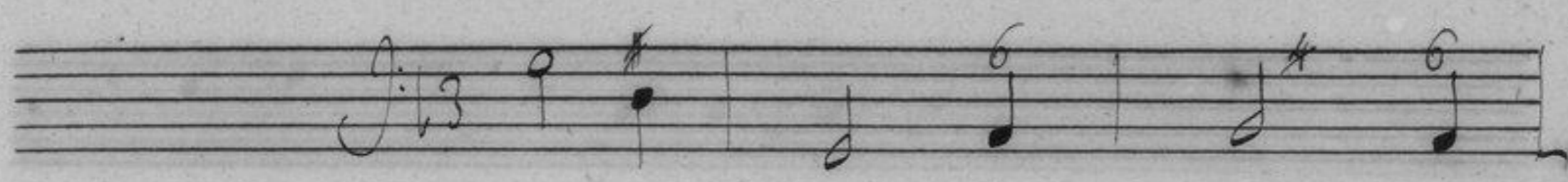
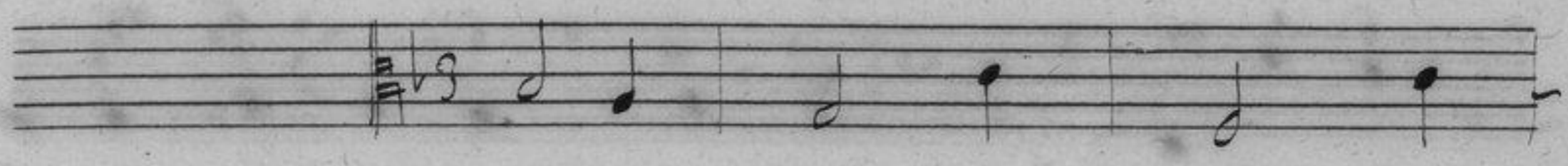
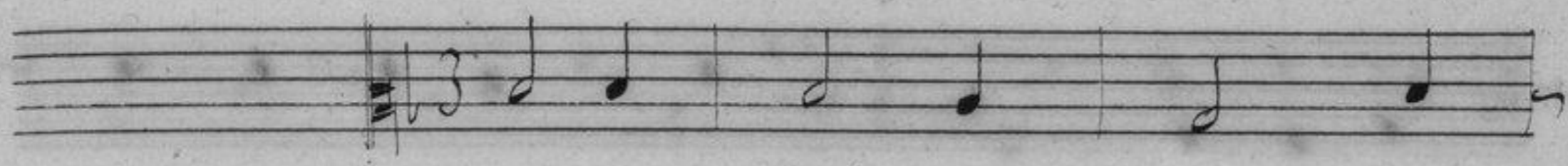
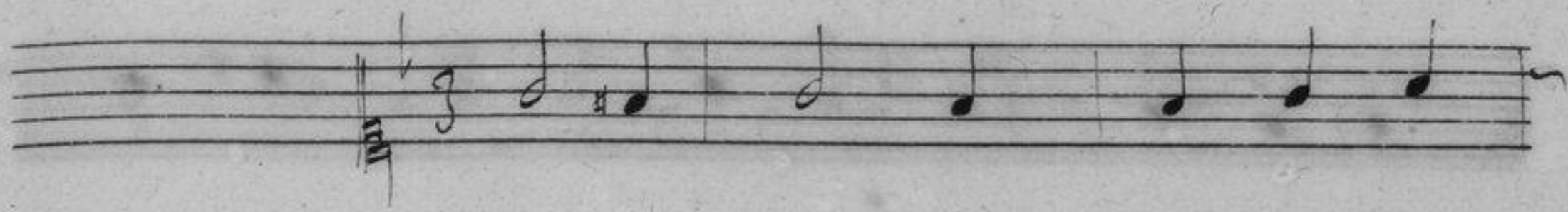
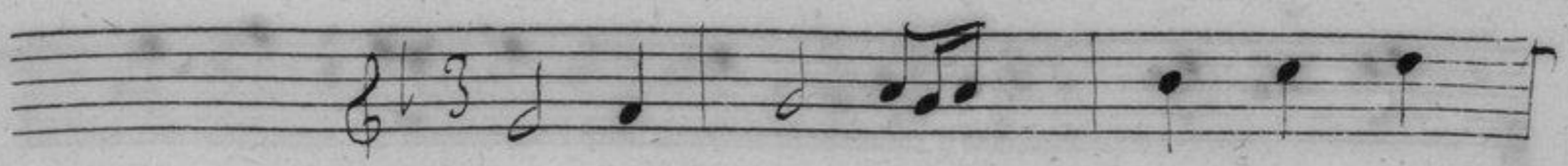

Handwritten musical notation for the first system, consisting of five staves. The first staff is in treble clef, and the others are in bass clef. The notation includes notes, rests, and a double bar line.

A set of five empty musical staves.

Handwritten musical notation for the second system, consisting of five staves. The first staff is in treble clef, and the others are in bass clef. The notation includes notes, rests, and various accidentals.

A set of five empty musical staves.

Handwritten musical notation on five staves. The first staff is in treble clef, and the others are in alto clef. The notation includes various note values, rests, and accidentals. The fifth staff contains some handwritten annotations: '16' above the first measure, '8' above the second measure, and a sharp sign above the third measure.

A set of five empty musical staves.

Handwritten musical notation on a single staff in treble clef, showing a few notes and rests.

Handwritten musical notation on a single staff in alto clef, showing a few notes and rests.

Handwritten musical notation on a single staff in alto clef, showing a few notes and rests.

Handwritten musical notation on a single staff in alto clef, showing a few notes and rests.

Handwritten musical notation on a single staff in treble clef, showing a few notes and rests.

A set of five empty musical staves.

2^e air. Les Heures.

This page contains a handwritten musical score for a piece titled "2^e air. Les Heures." The score is written on ten staves. The first five staves contain the main melody, starting with a treble clef, a key signature of one sharp (F#), and a 3/4 time signature. The notation includes quarter notes, eighth notes, and rests. The sixth staff is a blank five-line staff. The seventh through tenth staves continue the melody, with the seventh and eighth staves using a treble clef and the ninth and tenth staves using a bass clef. The key signature remains one sharp, and the time signature is 3/4. The score concludes with a double bar line and a fermata on the final note of the tenth staff.

The first system of handwritten musical notation consists of five staves. The top staff is in treble clef with a key signature of one sharp (F#). The second and third staves are in alto clef with a key signature of one sharp. The fourth and fifth staves are in bass clef with a key signature of one sharp. The notation includes various note values, rests, and a double bar line in the second measure of each staff. The fifth staff features a melodic line with a slur and a fermata over a note.

A set of five empty musical staves, consisting of five horizontal lines each, with no notes or markings.

The second system of handwritten musical notation consists of five staves. The top staff is in treble clef with a key signature of one sharp. The second and third staves are in alto clef with a key signature of one sharp. The fourth and fifth staves are in bass clef with a key signature of one sharp. The notation includes various note values, rests, and a double bar line in the second measure of each staff. The fifth staff features a melodic line with a slur and a fermata over a note.

A set of five empty musical staves, consisting of five horizontal lines each, with no notes or markings.

3^o Air.

The first system of the handwritten musical score consists of six staves. The top staff is a blank five-line staff with the title '3^o Air.' written across it. The second staff is a treble clef staff with a 6/4 time signature, containing a melodic line of notes. The third staff is a bass clef staff with a 6/4 time signature, containing a bass line. The fourth staff is a bass clef staff with a 6/4 time signature, containing a bass line. The fifth staff is a bass clef staff with a 6/4 time signature, containing a bass line. The sixth staff is a bass clef staff with a 6/4 time signature, containing a bass line.

The second system of the handwritten musical score consists of six staves. The top staff is a blank five-line staff. The second staff is a treble clef staff with a 6/4 time signature, containing a melodic line of notes. The third staff is a bass clef staff with a 6/4 time signature, containing a bass line. The fourth staff is a bass clef staff with a 6/4 time signature, containing a bass line. The fifth staff is a bass clef staff with a 6/4 time signature, containing a bass line. The sixth staff is a bass clef staff with a 6/4 time signature, containing a bass line.

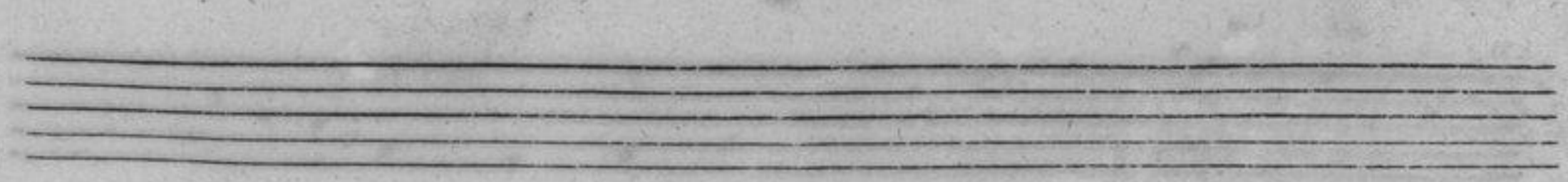
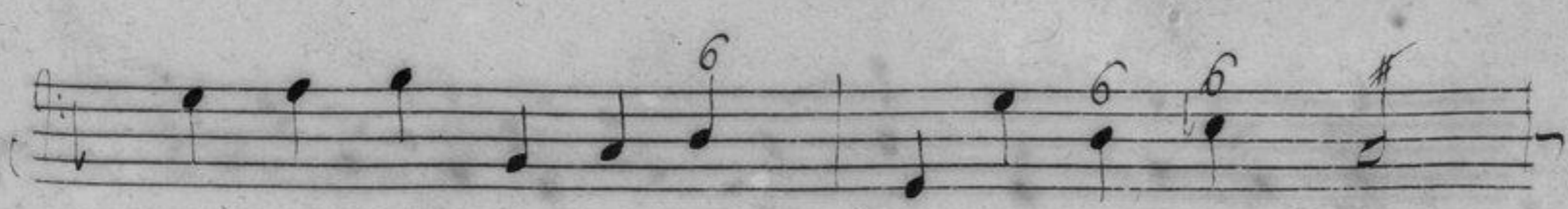
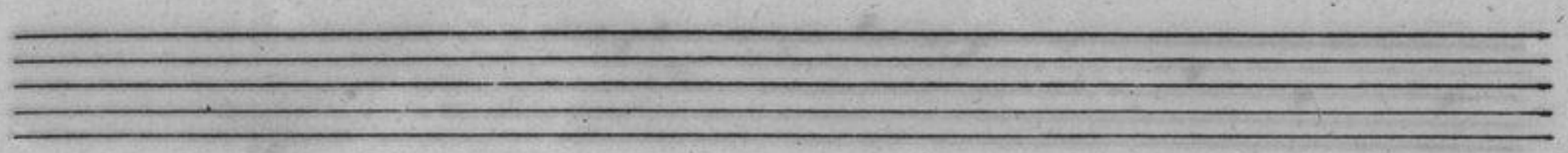
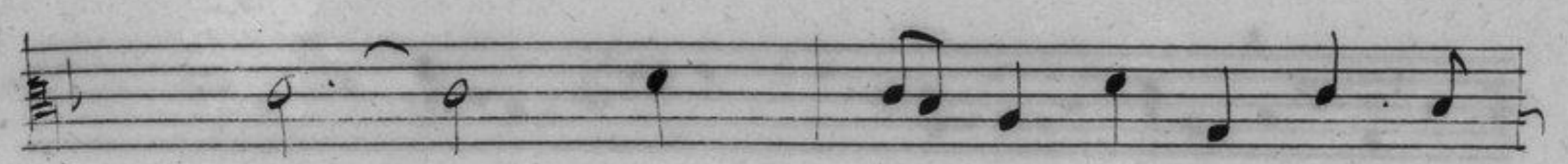

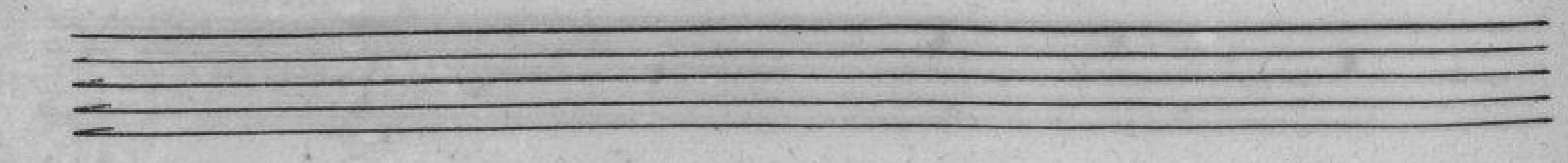
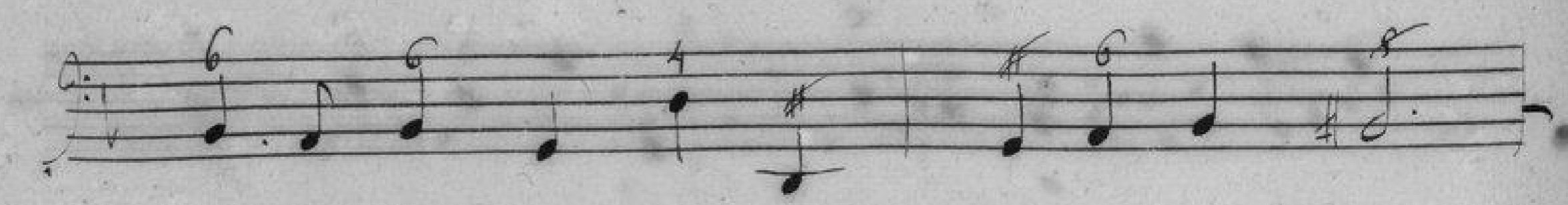
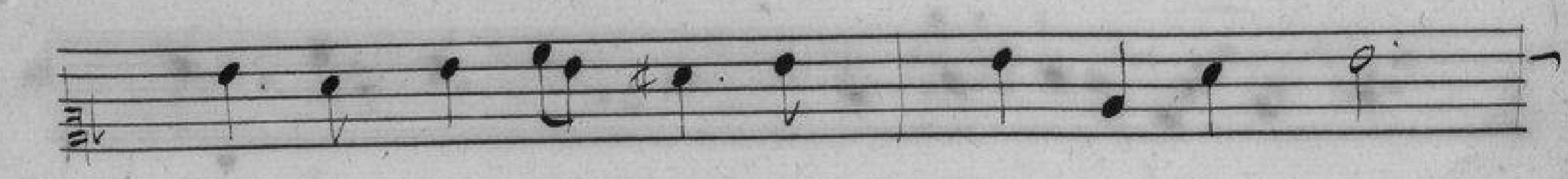
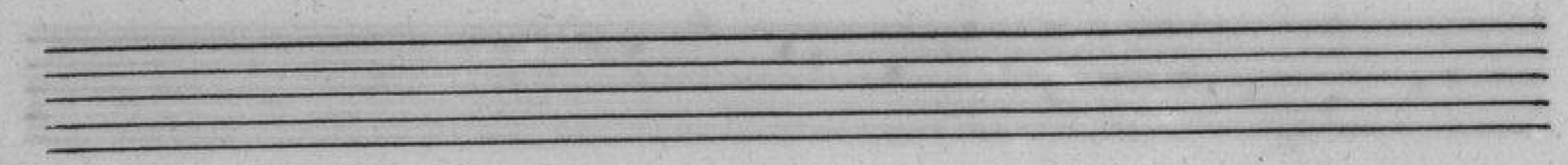
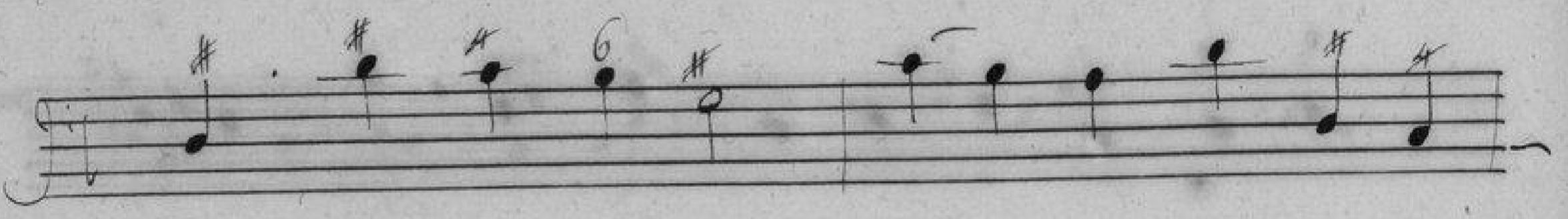
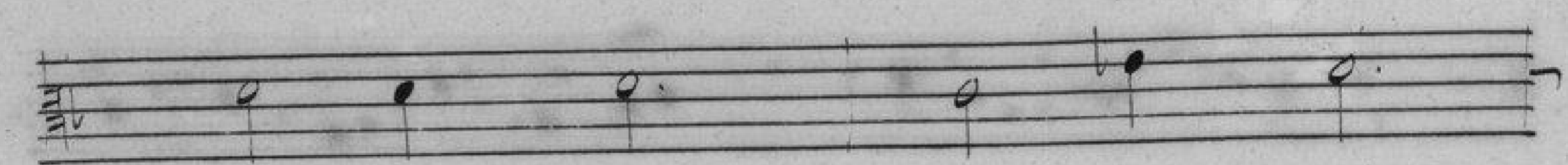
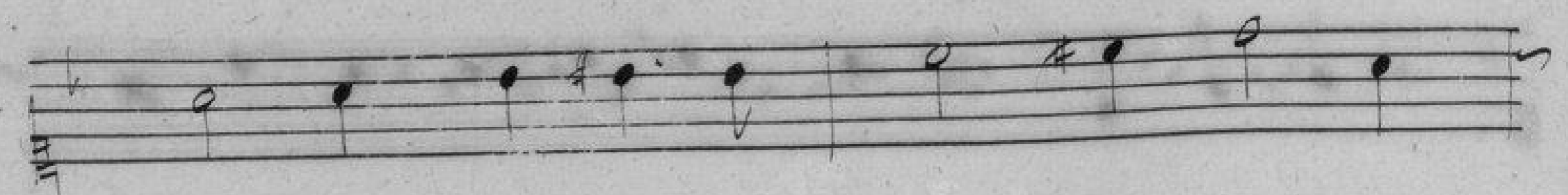
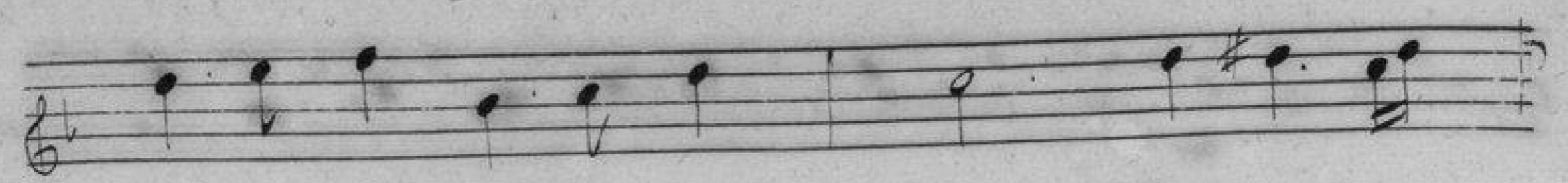

Handwritten musical notation for the first system, consisting of five staves. The first four staves contain melodic lines with various note values and rests. The fifth staff contains chordal accompaniment with some numerical markings above the notes.

A set of five empty musical staves.

Handwritten musical notation for the second system, consisting of five staves. The notation includes melodic lines and chordal accompaniment, with some numerical markings above notes in the lower staves.

A set of five empty musical staves.

4.^e air. Bourée.

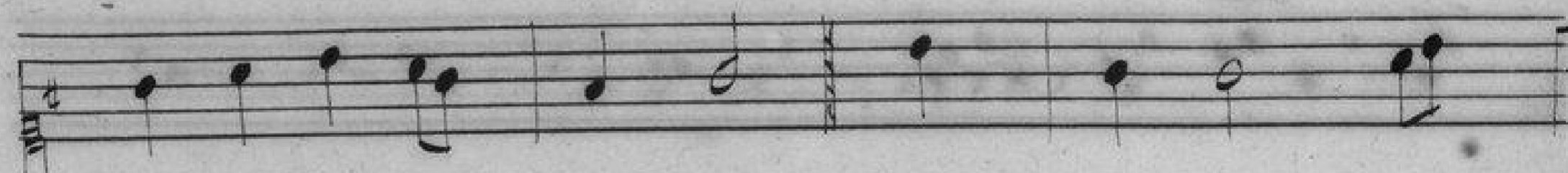
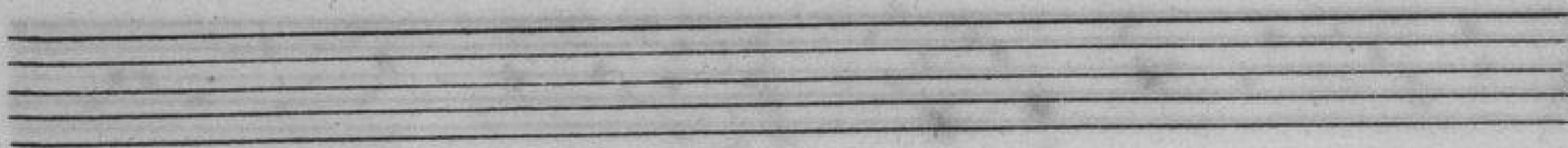
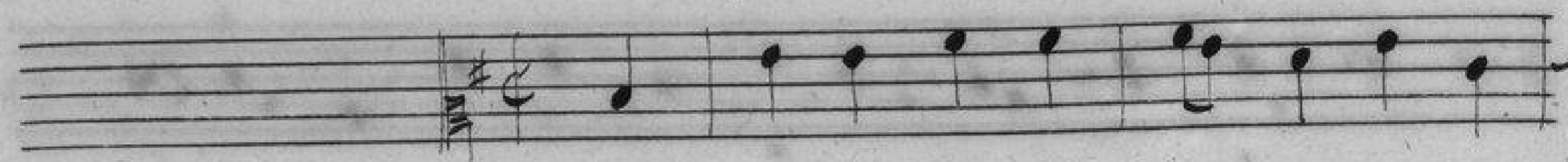

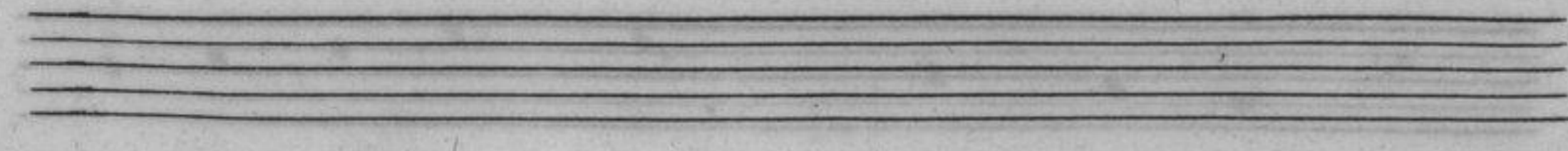
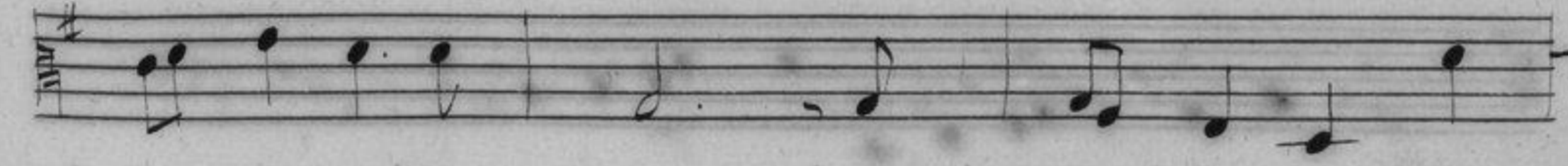
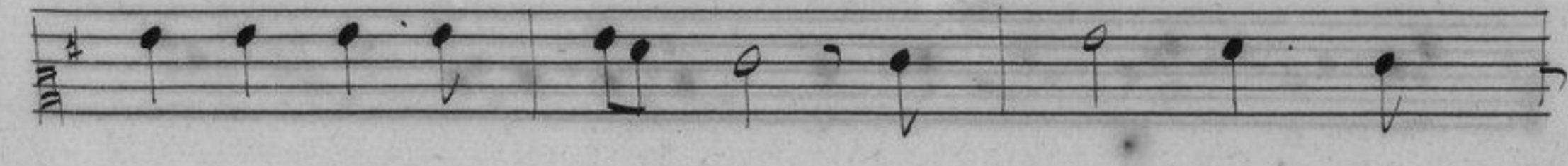
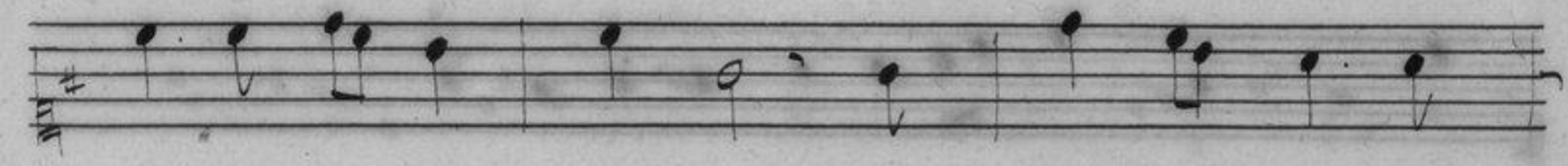
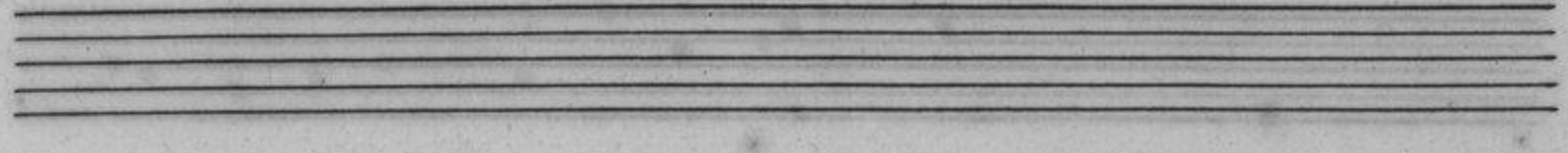

The first system of handwritten musical notation consists of five staves. The top staff is in treble clef with a key signature of one sharp (F#). The second and third staves are in alto clef with a key signature of one sharp. The fourth and fifth staves are in bass clef with a key signature of one sharp. The notation includes various note values, rests, and some slurs.

A set of five empty musical staves, consisting of five horizontal lines.

The second system of handwritten musical notation consists of five staves. The top staff is in treble clef with a key signature of one sharp. The second and third staves are in alto clef with a key signature of one sharp. The fourth and fifth staves are in bass clef with a key signature of one sharp. The notation includes various note values, rests, and some slurs.

A set of five empty musical staves, consisting of five horizontal lines.

5. air. 2. Bourée.

The first system of the handwritten musical score consists of six staves. The top staff is the vocal line, written in treble clef with a key signature of one sharp (F#) and a common time signature (C). The following four staves are for a string quartet, each beginning with a double bar line, a sharp sign, and a Roman numeral indicating the string (I, II, III, and IV from top to bottom). The bottom staff of this system is for the basso continuo, written in bass clef with a sharp sign and a Roman numeral (V). The notation includes various note values, rests, and phrasing slurs.

The second system of the handwritten musical score consists of seven staves. The top staff is the vocal line, written in treble clef with a key signature of one sharp (F#). The following five staves are for a string quartet, each beginning with a double bar line, a sharp sign, and a Roman numeral indicating the string (I, II, III, and IV from top to bottom). The bottom staff is for the basso continuo, written in bass clef with a sharp sign and a Roman numeral (V). The notation includes various note values, rests, and phrasing slurs.

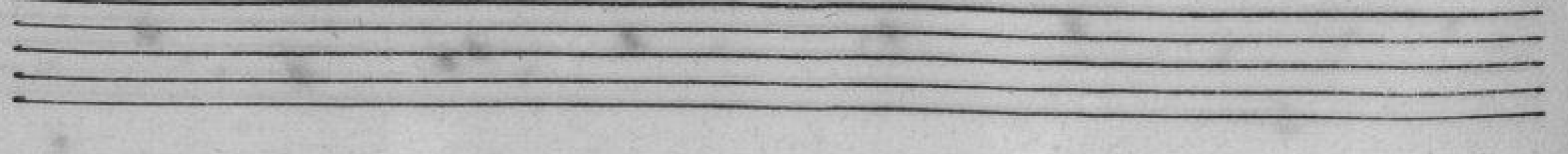
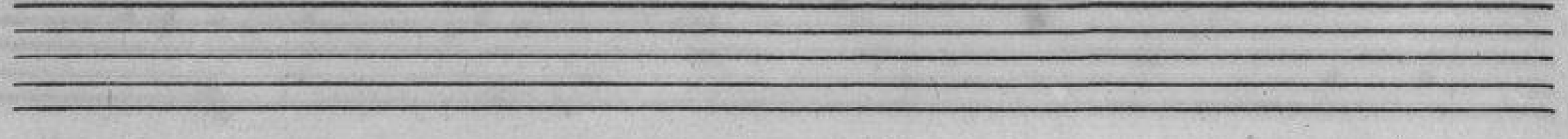

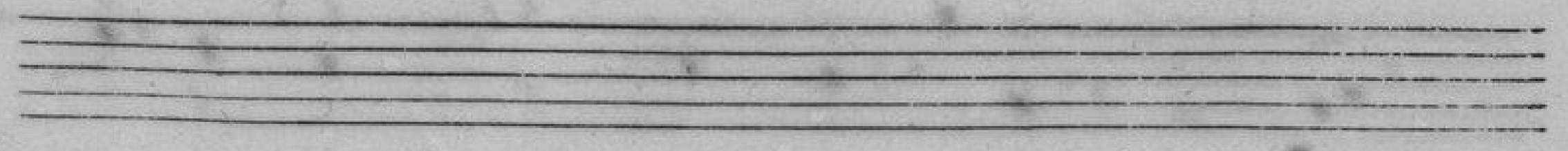

La Navigation. Ritournelle.

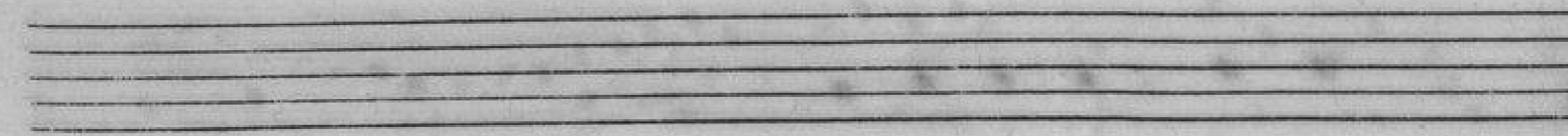
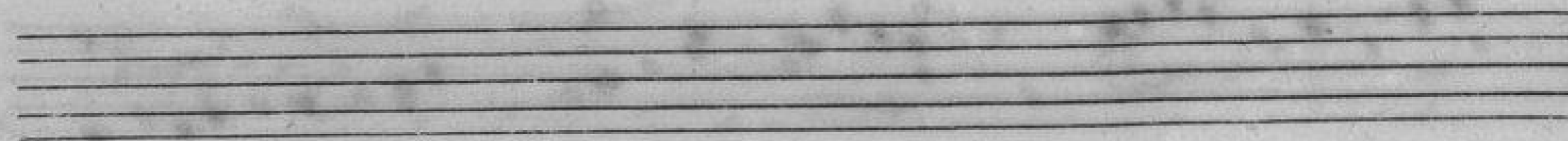
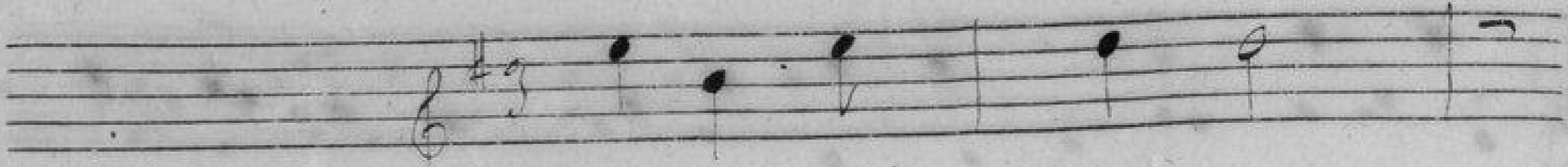

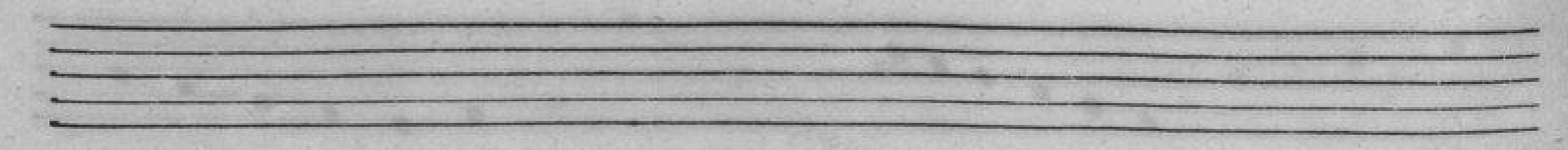
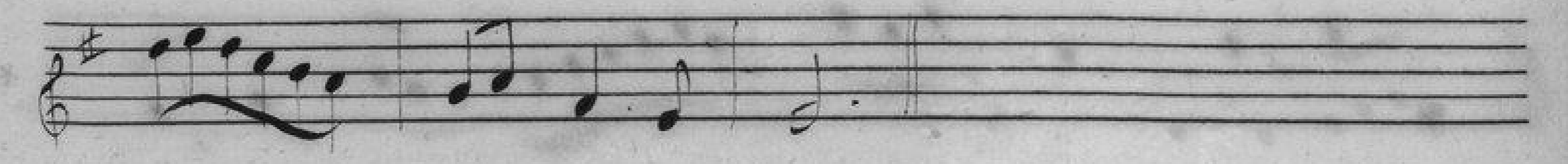
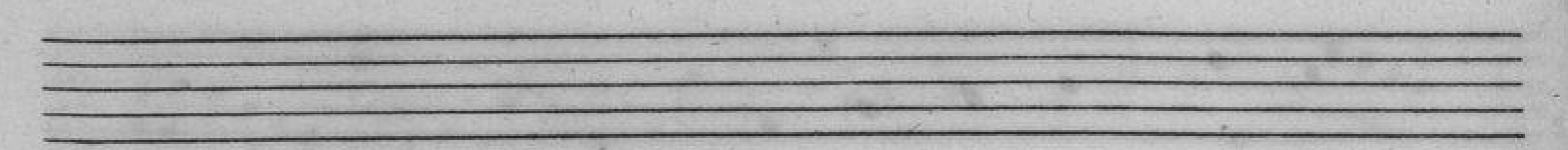
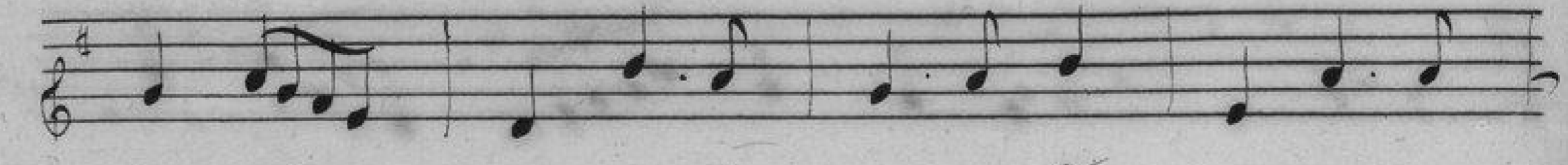
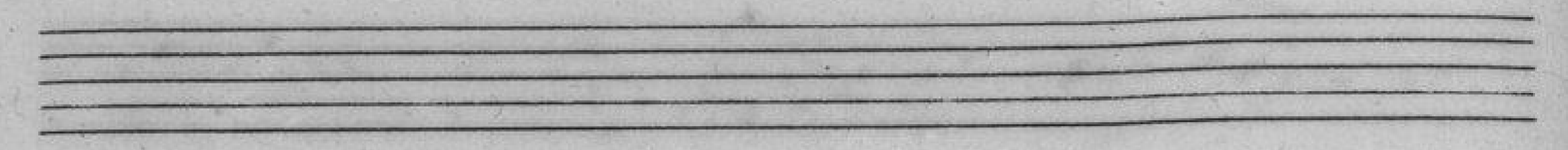
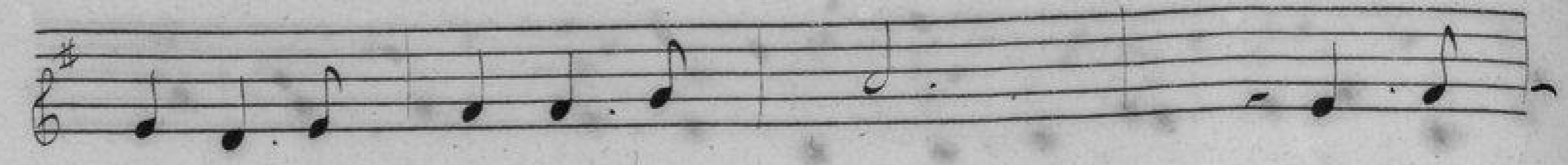
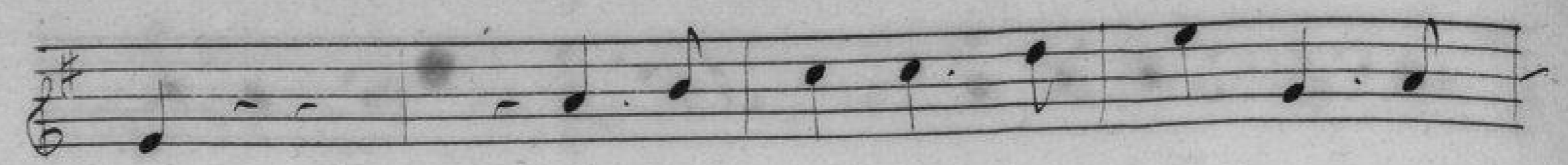

Recit de Thetis.

20

Ne craignez point le naufra -

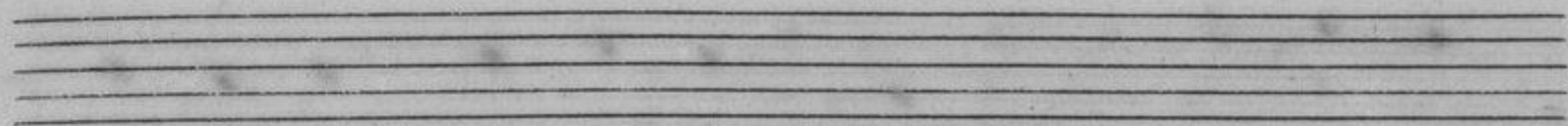

ge beaux yeux, Le vent ny l'orage n'ose -

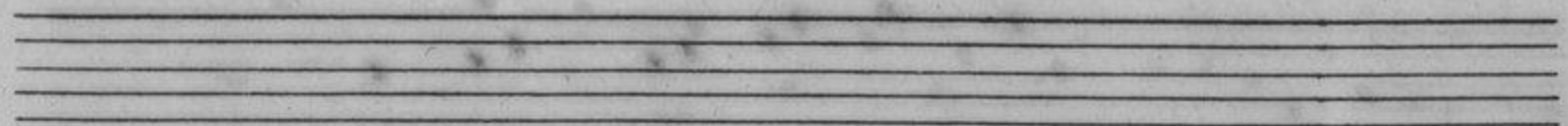

roient n'oseroient vous attaquer.

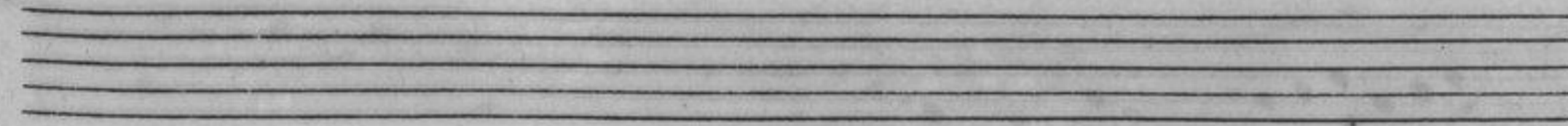

hazardez vous dessus l'onde qu'elle

rie ou qu'elle gronde quelle rie ou

quelle gronde, je n'est que de S'em bar

quer, je n'est que de S'embarquer.

2.^e Entrée.

Les Corsaires Et Piraterie.

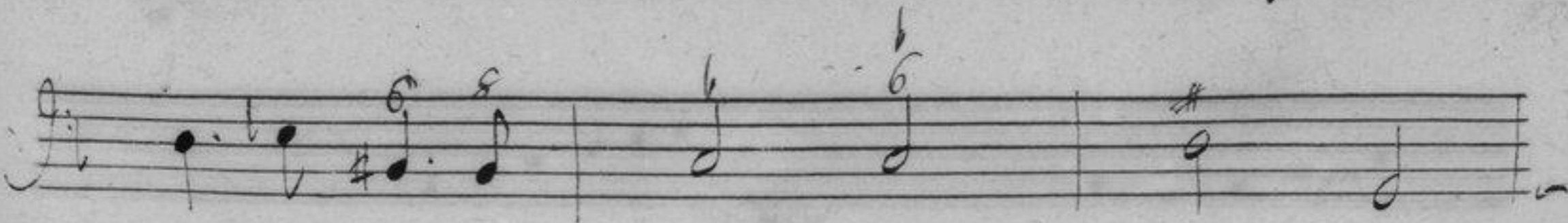
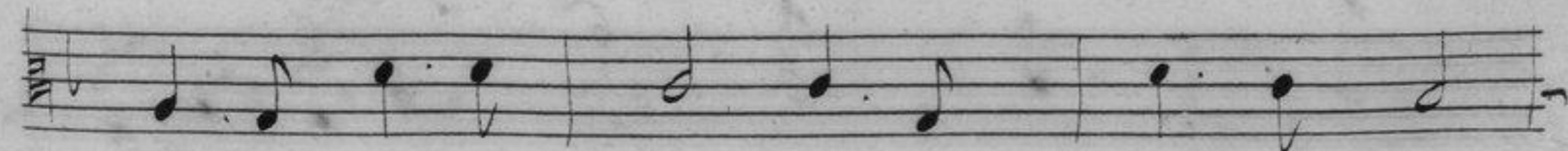
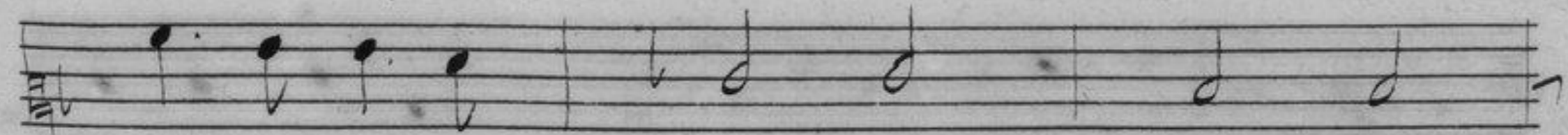
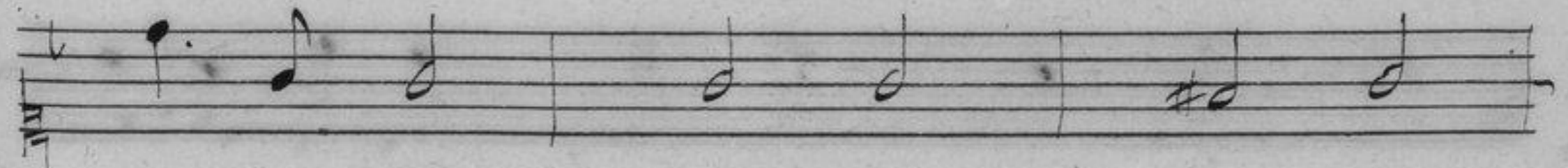
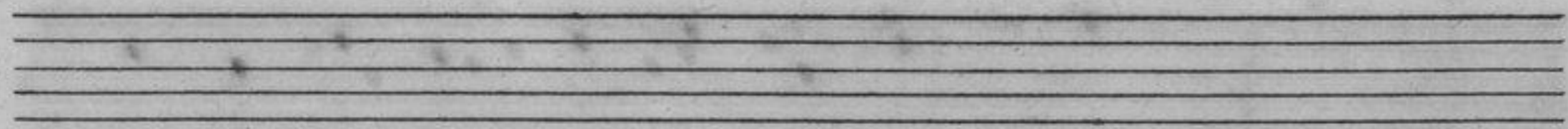
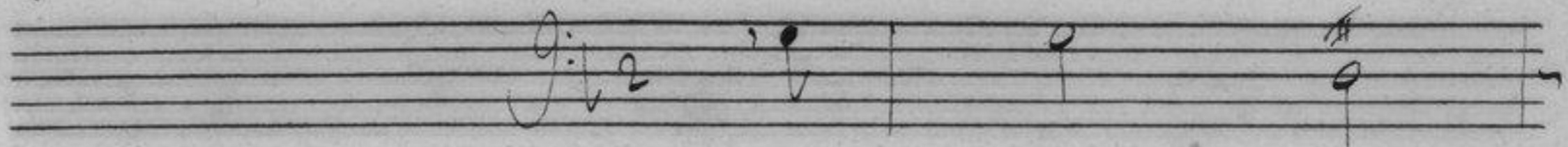
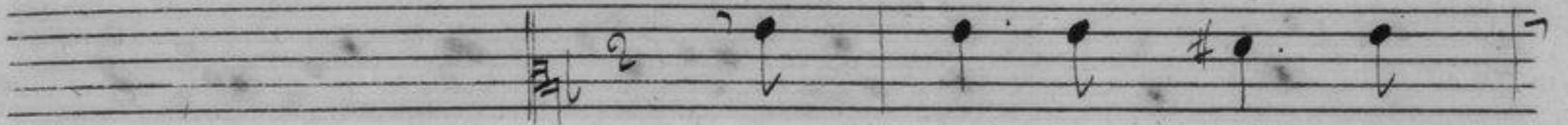
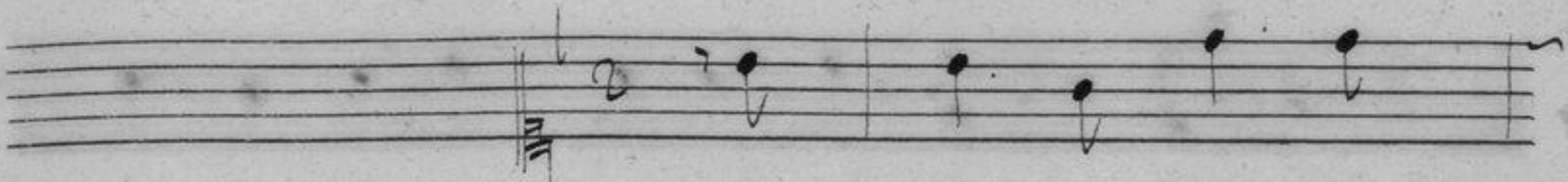
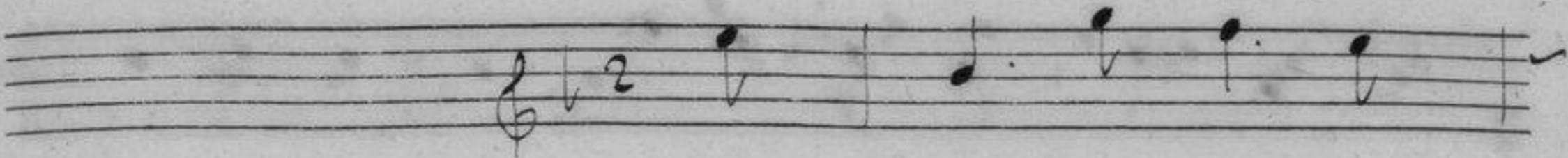

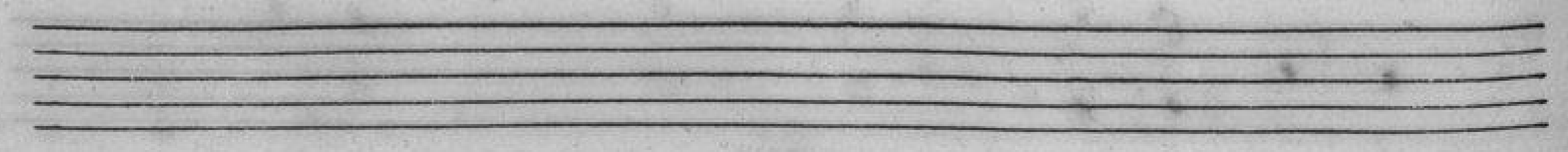
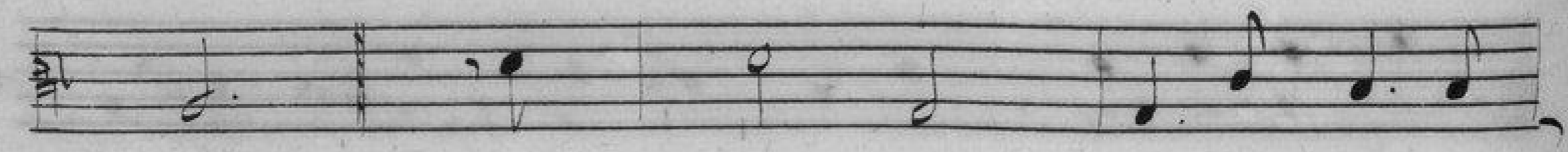
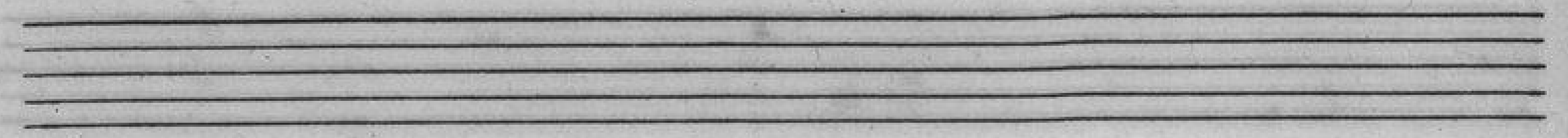
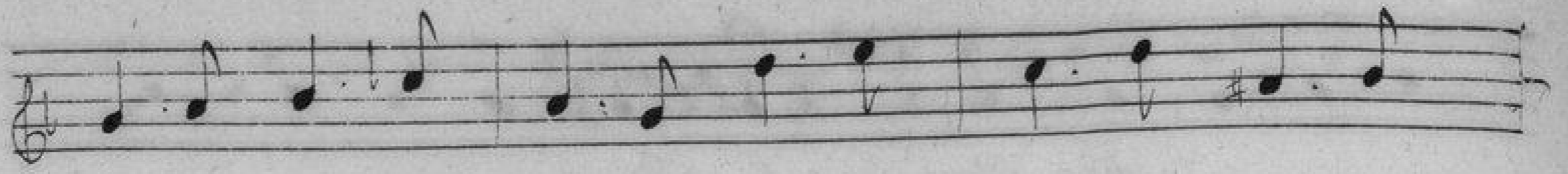

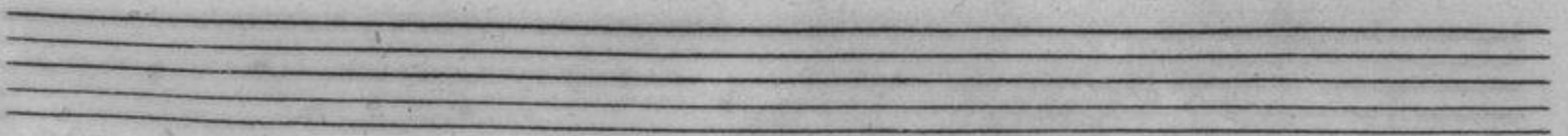
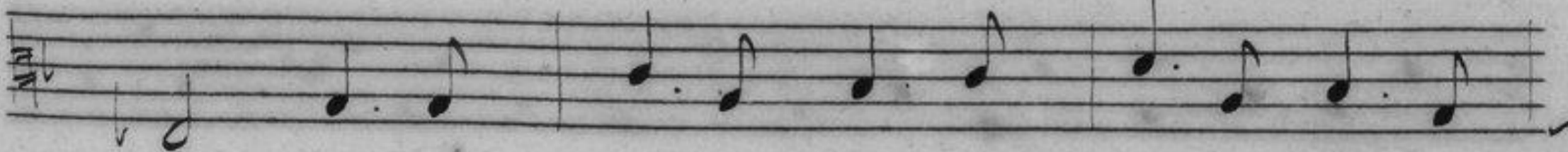
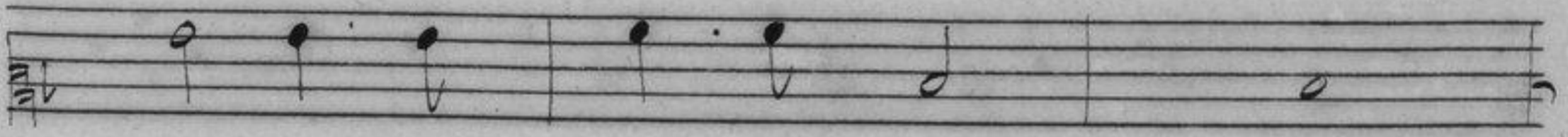
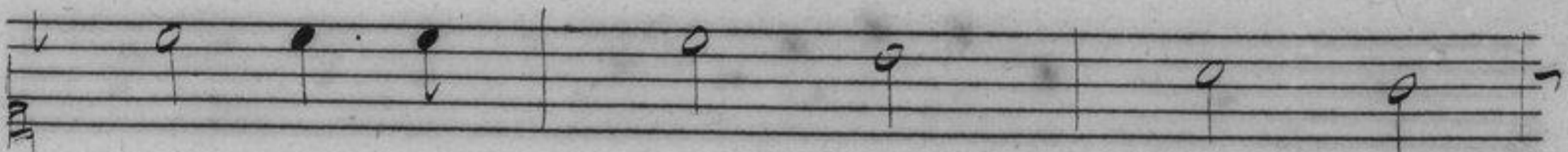
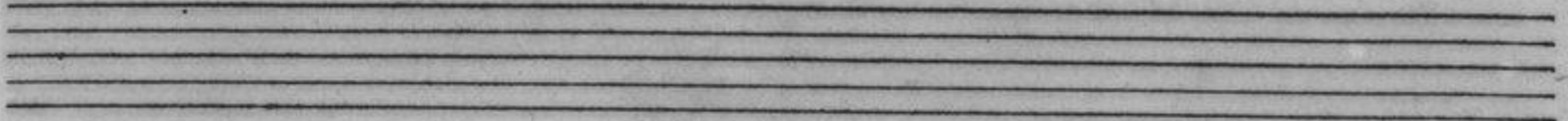
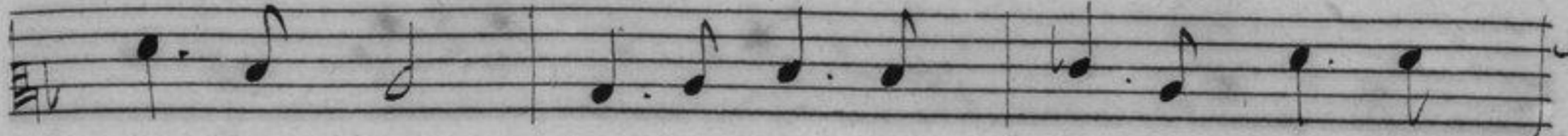

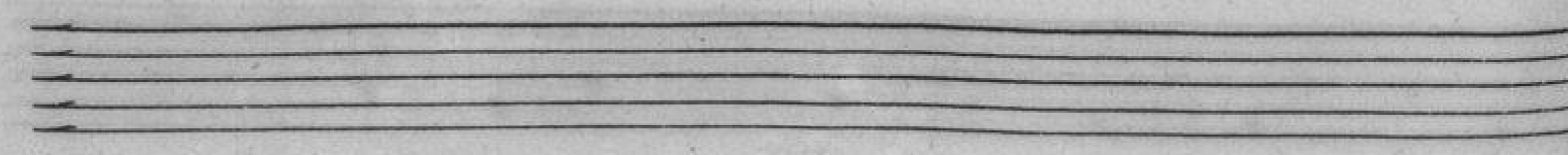
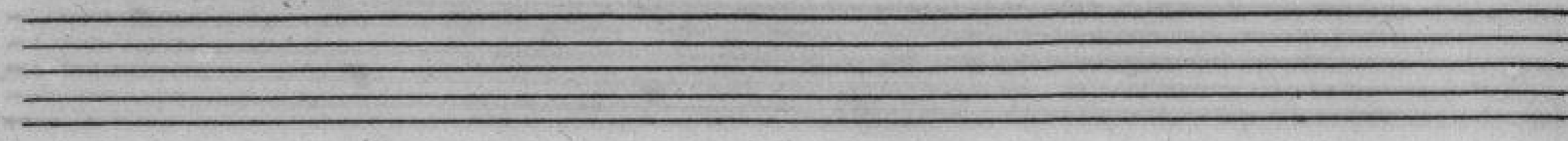
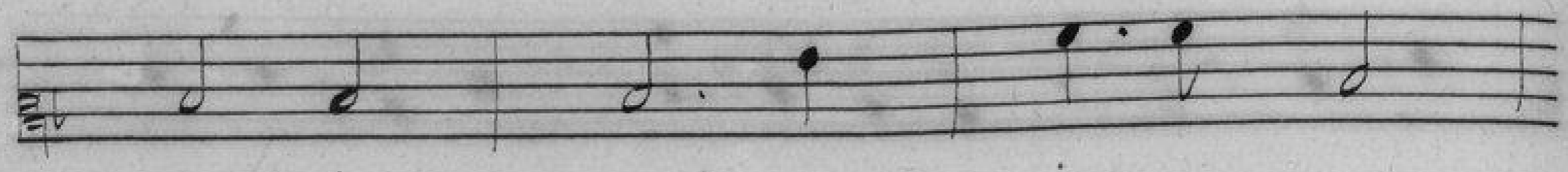

2^o Air:

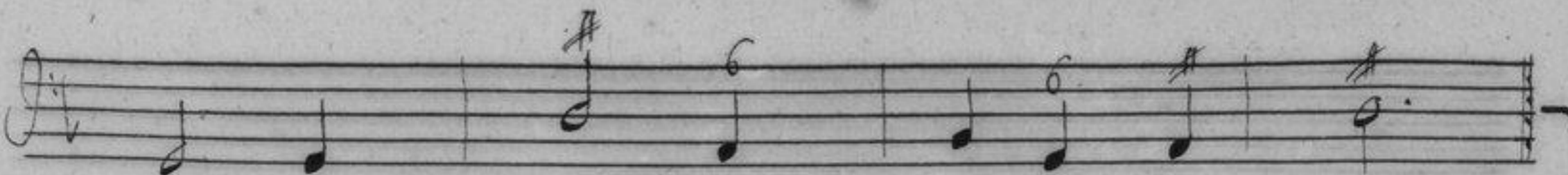
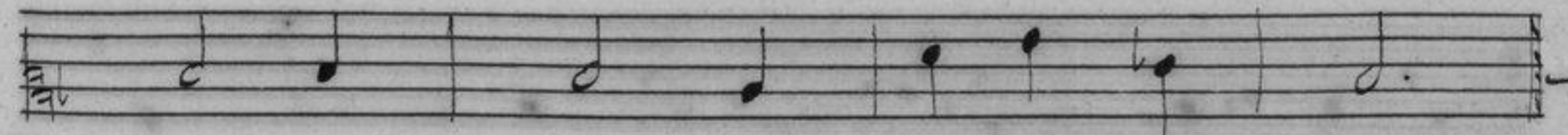
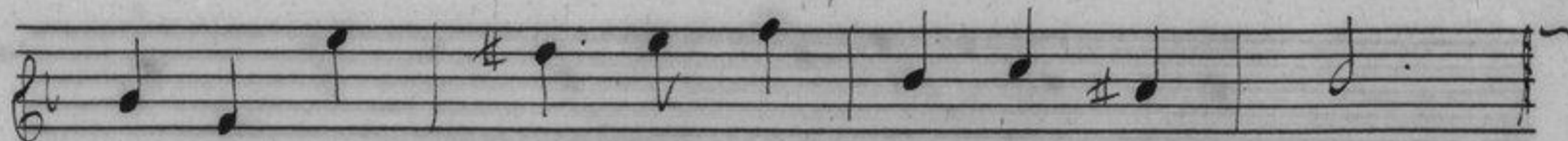
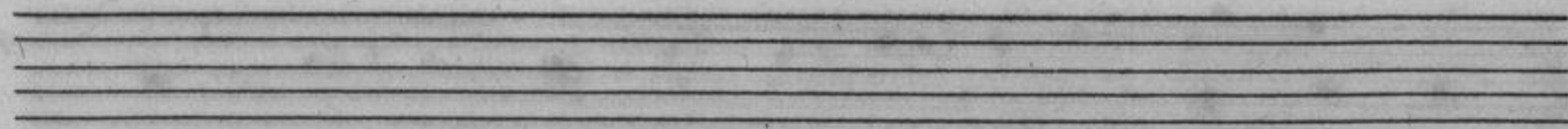
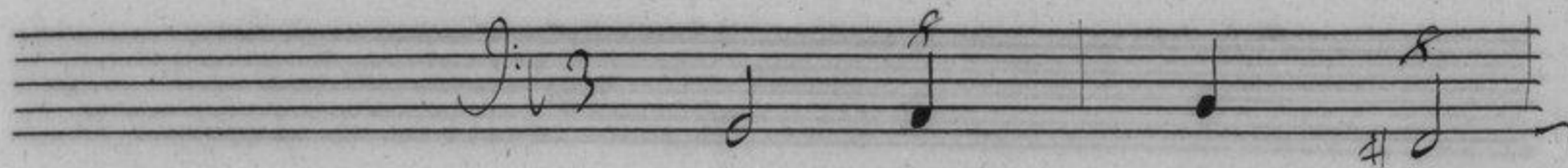
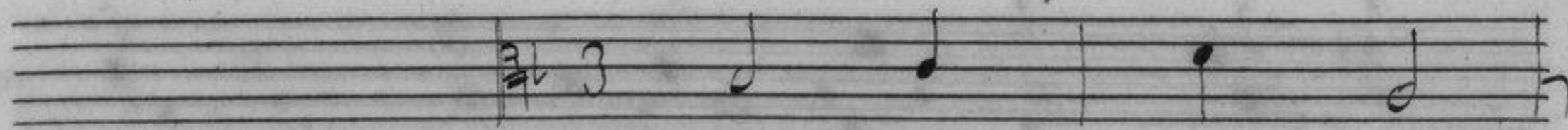
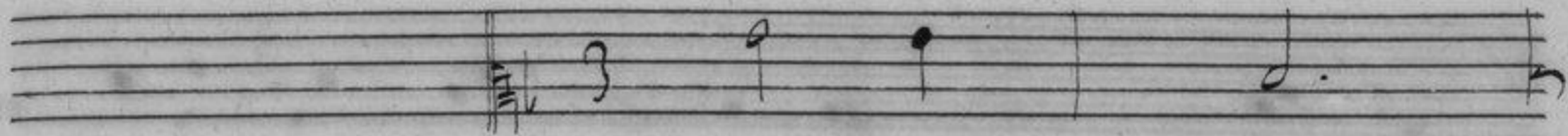
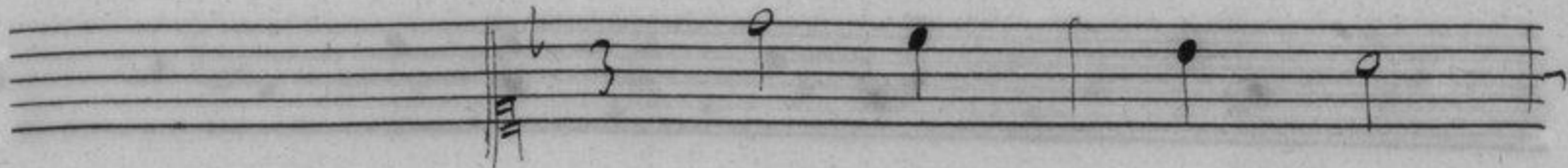

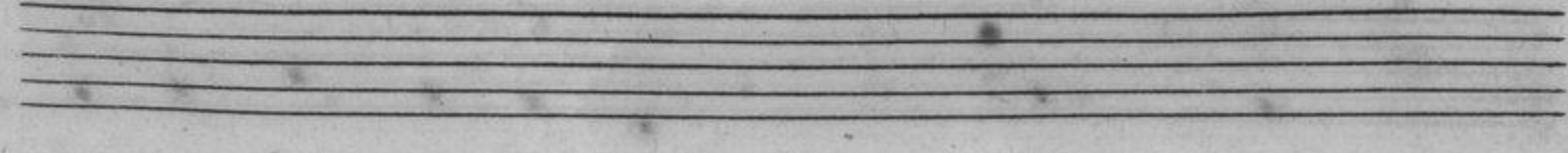
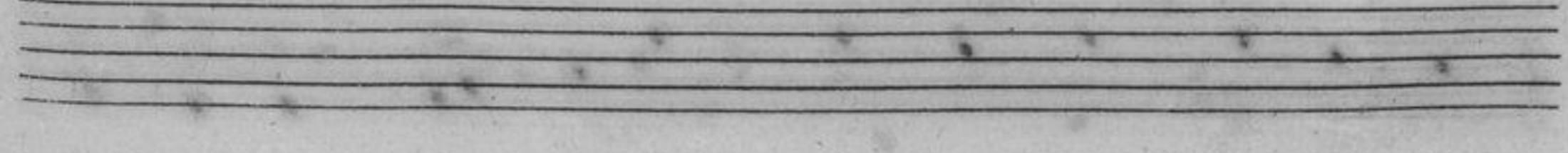
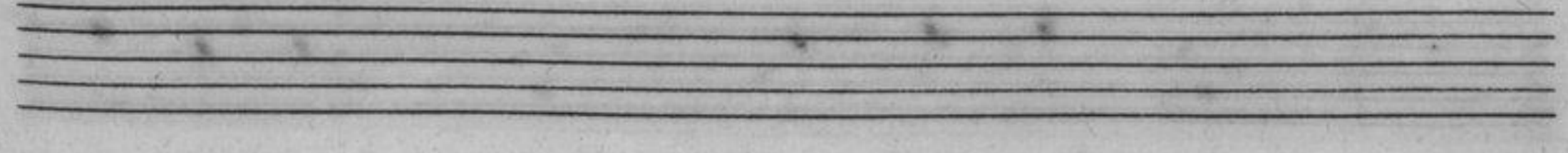
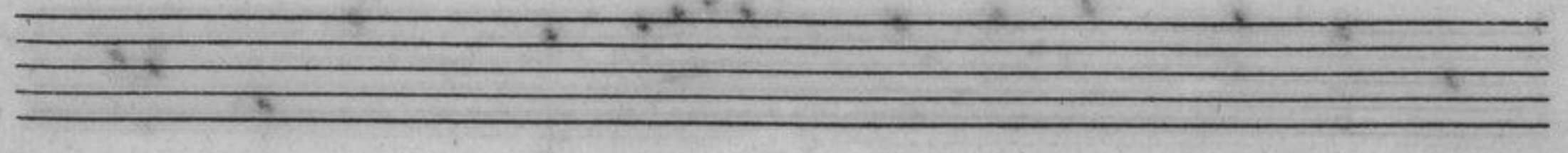
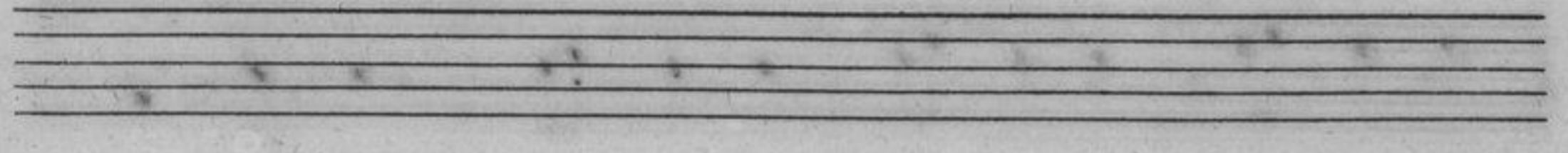
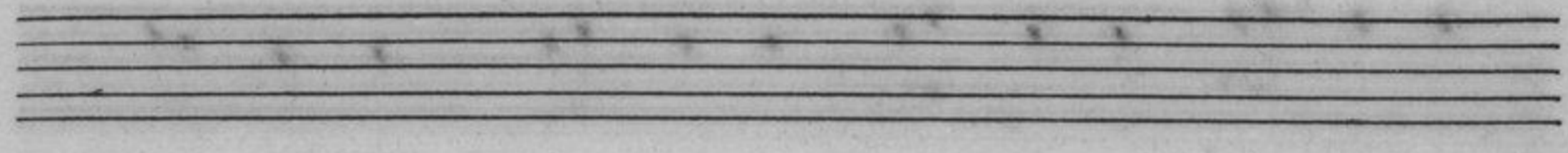
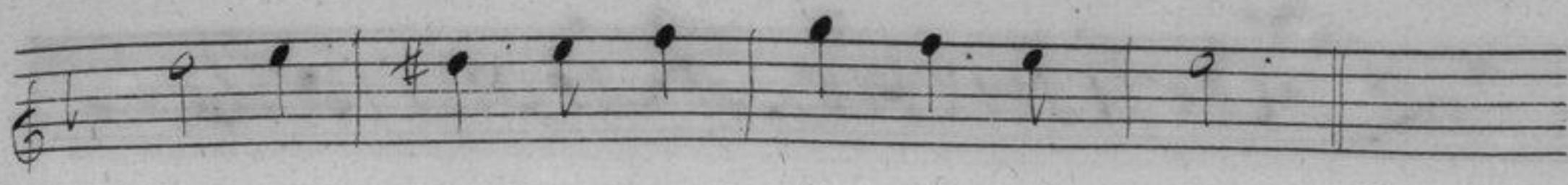

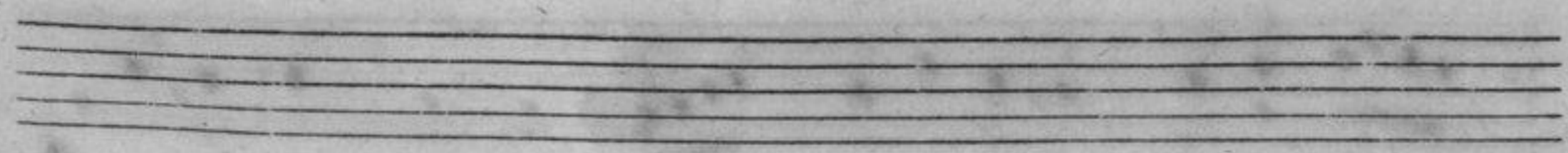
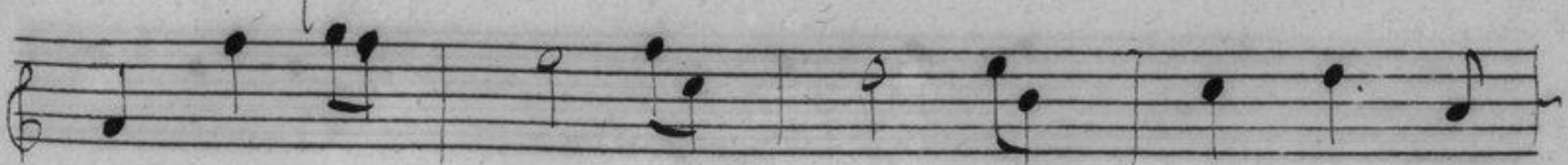
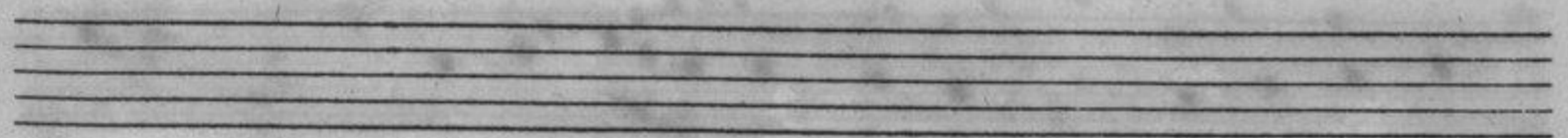
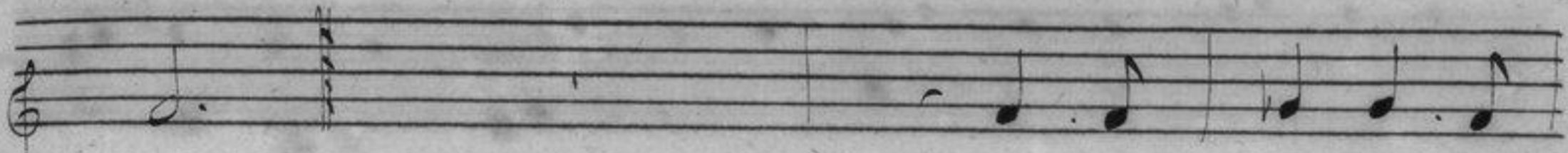
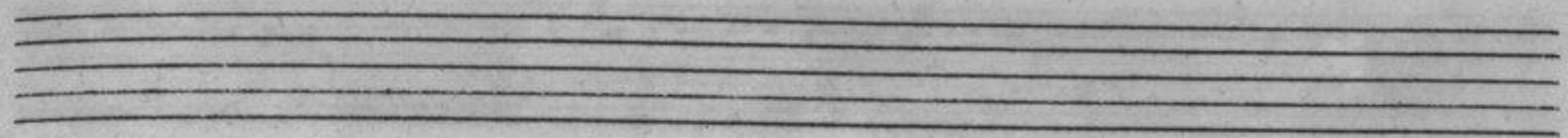
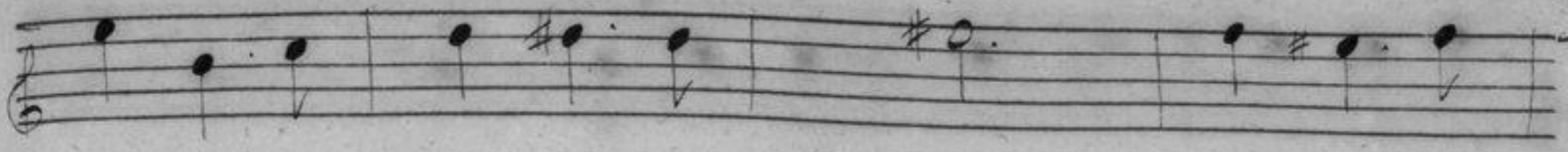

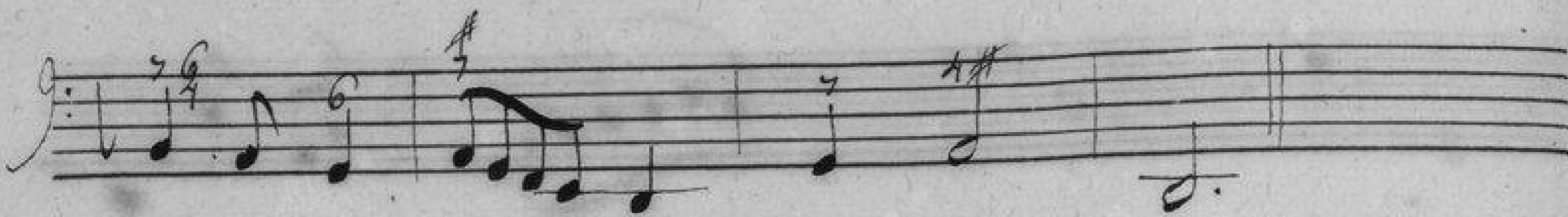
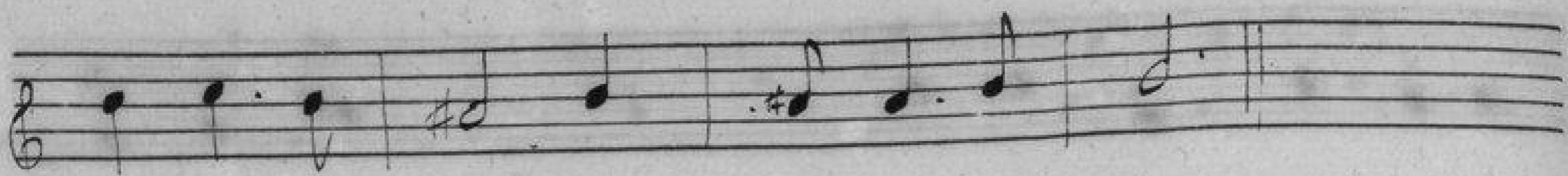

Recit de Junon.



Je repance

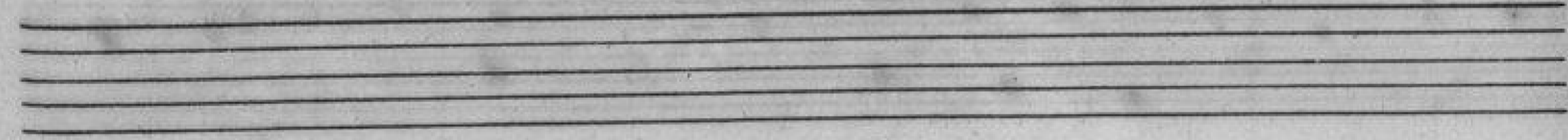

sur les humains la richesse à plaines maines, aus-

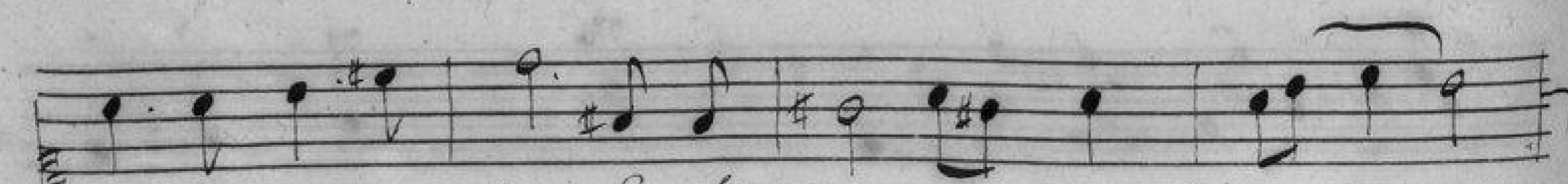
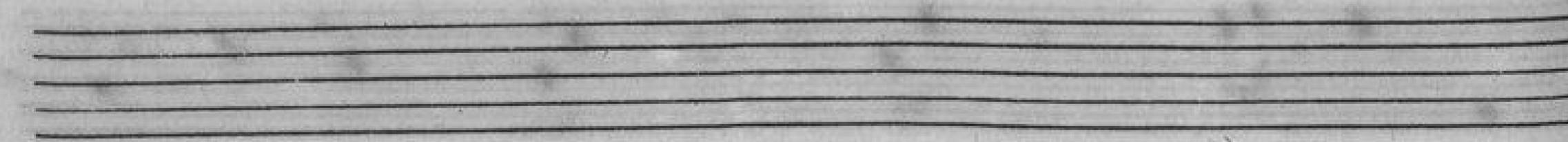

sy pour mes autels La ferveur est ex- tre



me: me: Parmi tous ses attraits

ses charmes, ses appais, a

mour l'avoüroit luy même, La richesse

ne nuit pas, amour l'avoüroit luy

même, La Richesse, La riches-

The first system of handwritten musical notation consists of two staves. The upper staff is a vocal line with a treble clef and a key signature of one flat (B-flat). It contains a melody of eighth and quarter notes. The lower staff is a piano accompaniment line with a bass clef, featuring a simple harmonic accompaniment with quarter and eighth notes. The lyrics "même, La Richesse, La riches-" are written below the vocal line.

se ne nuit par. par.

The second system of handwritten musical notation also consists of two staves. The upper staff is a vocal line with a treble clef and a key signature of one flat. It contains a melody of quarter and eighth notes. The lower staff is a piano accompaniment line with a bass clef, featuring a simple harmonic accompaniment with quarter and eighth notes. The lyrics "se ne nuit par. par." are written below the vocal line.

A series of ten empty musical staves, arranged in two groups of five, occupying the lower half of the page. These staves are blank, with no musical notation or lyrics present.

Les Courtisane.

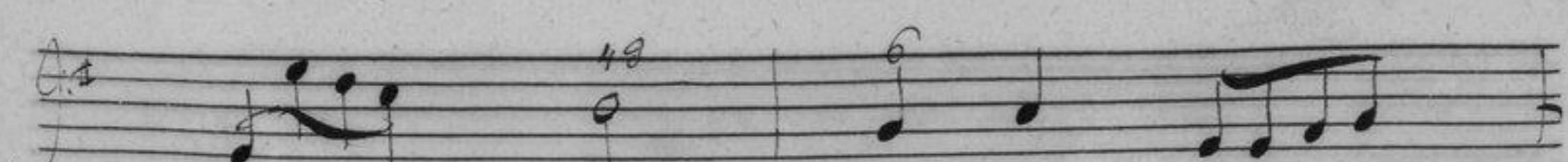
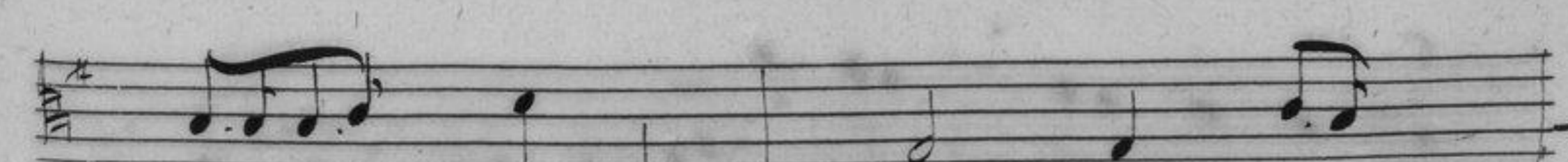
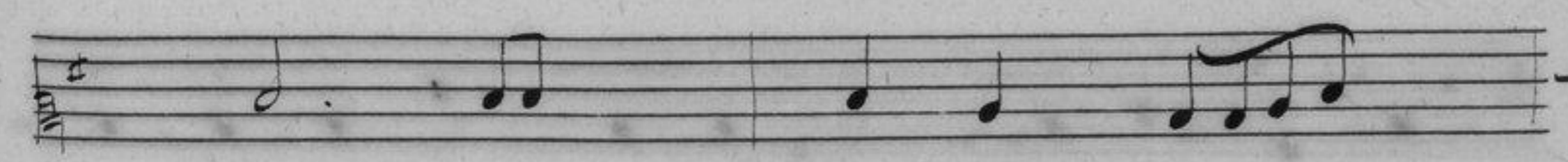
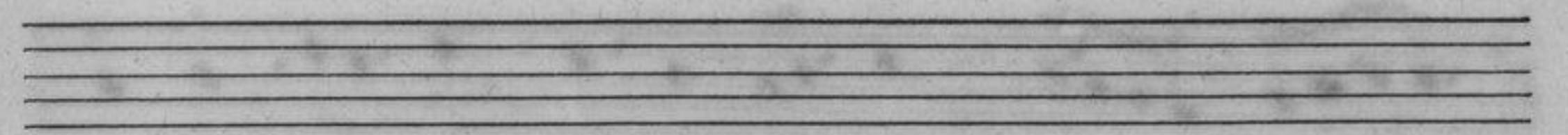
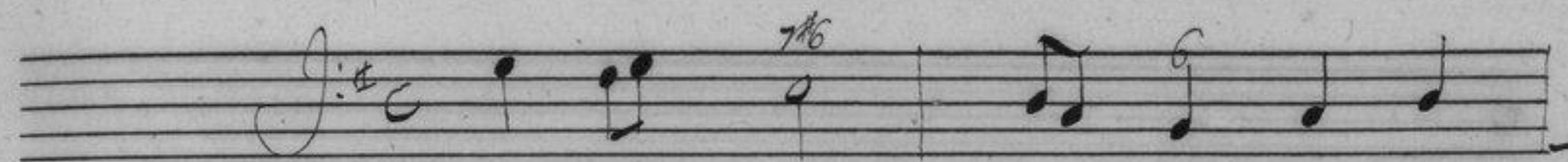
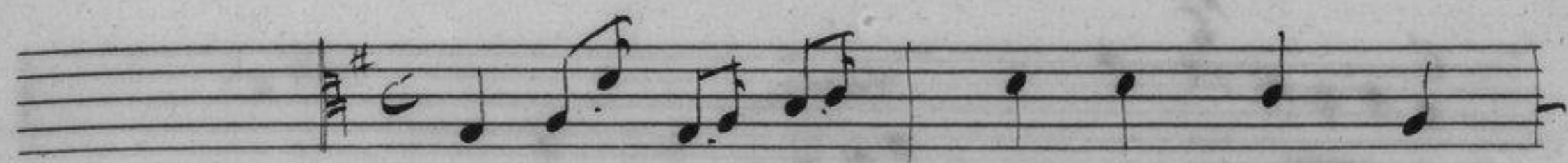

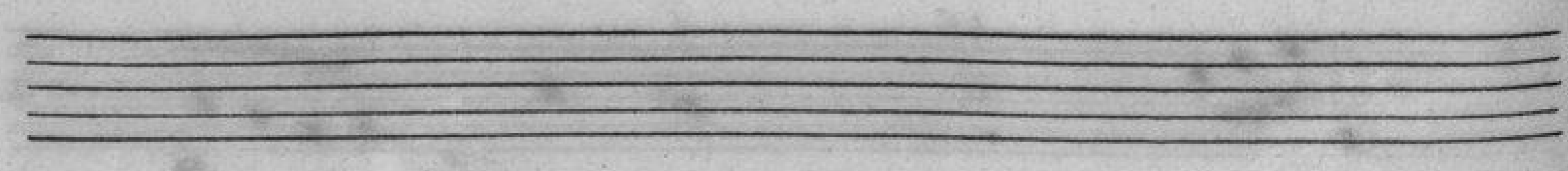
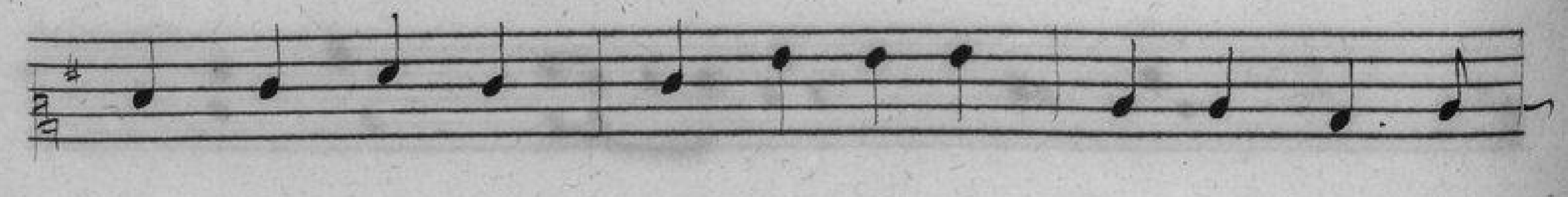
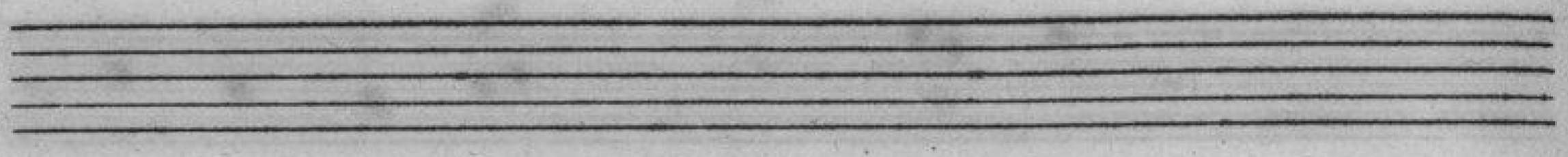
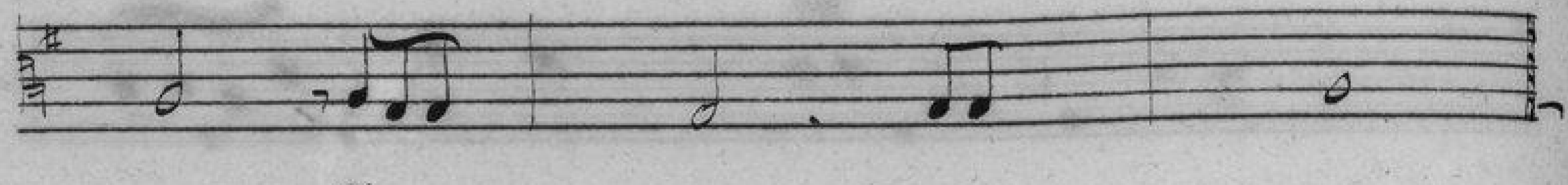

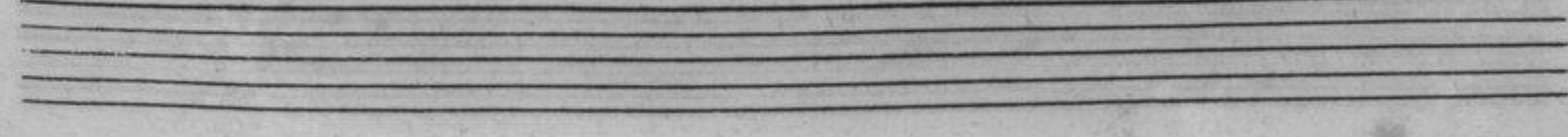
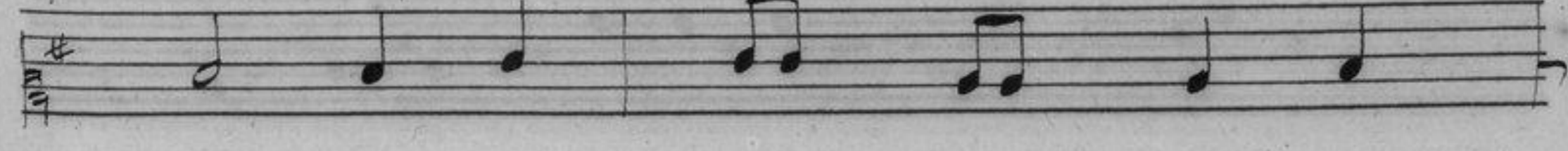
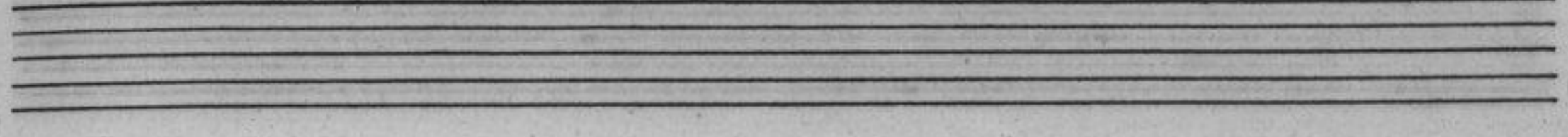
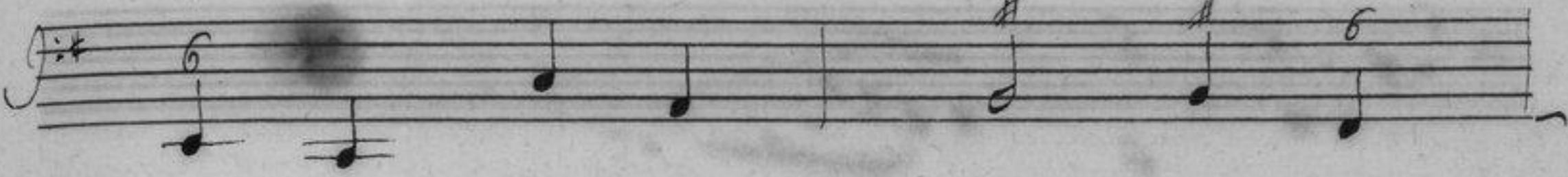
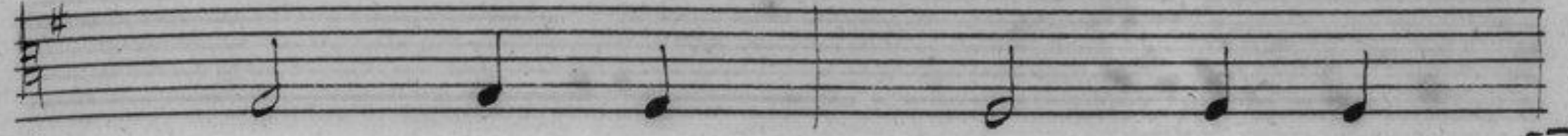
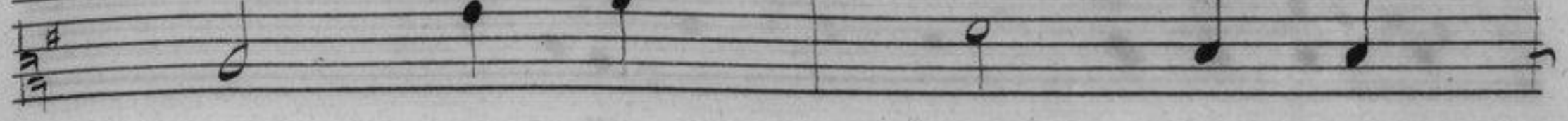
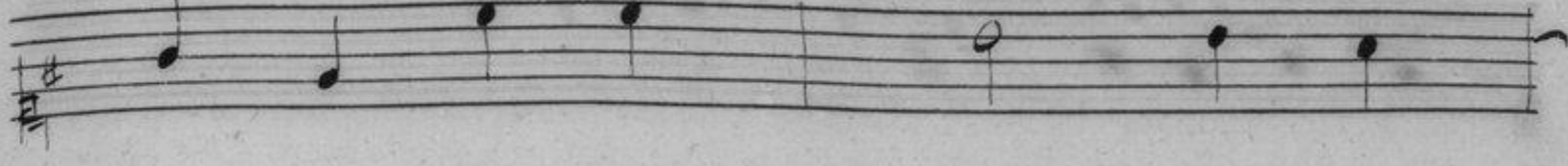

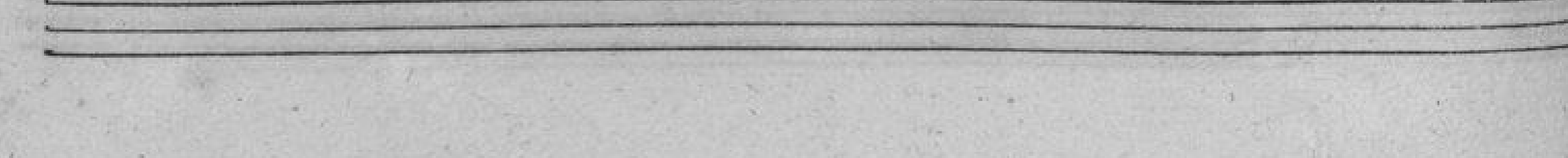
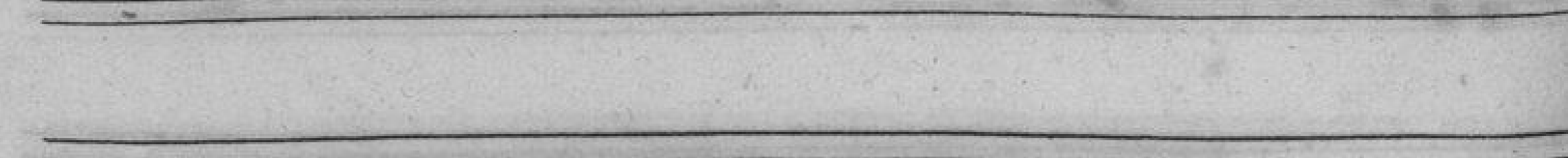
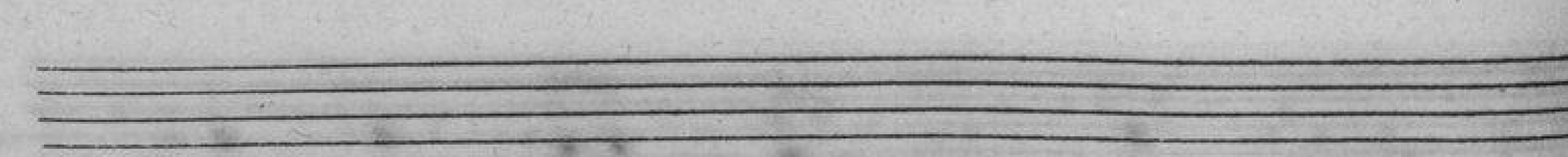
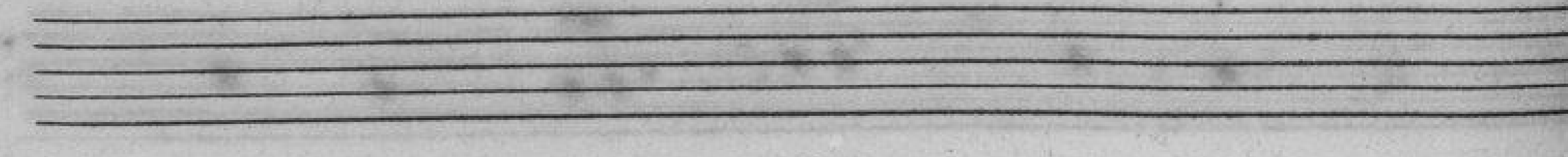
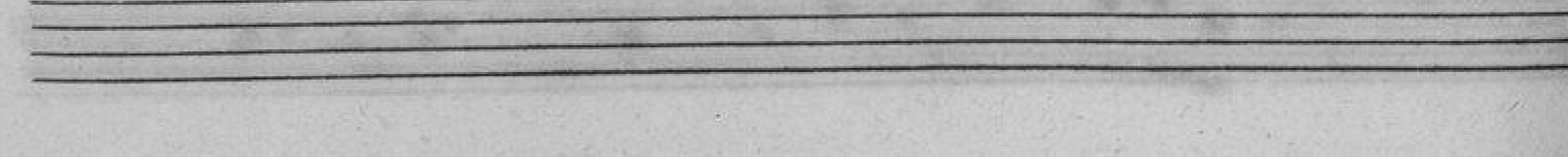
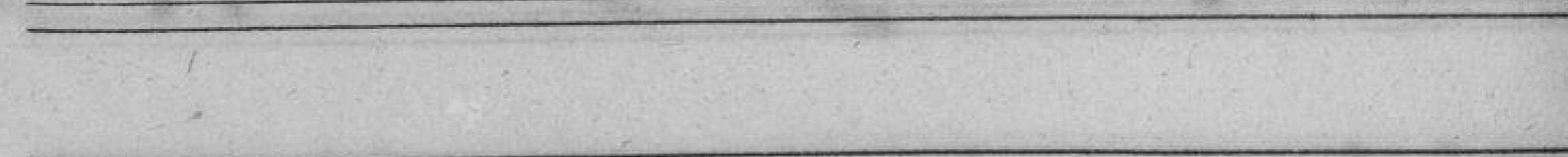
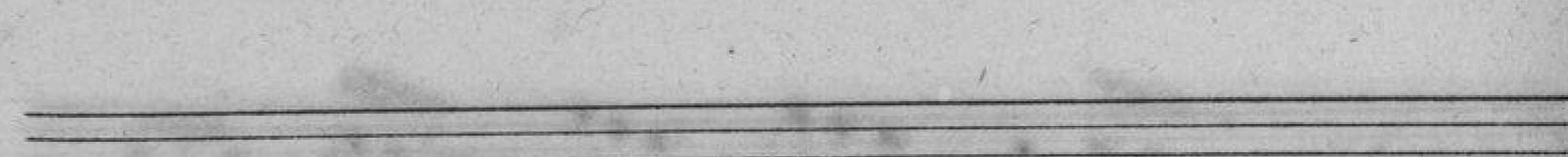
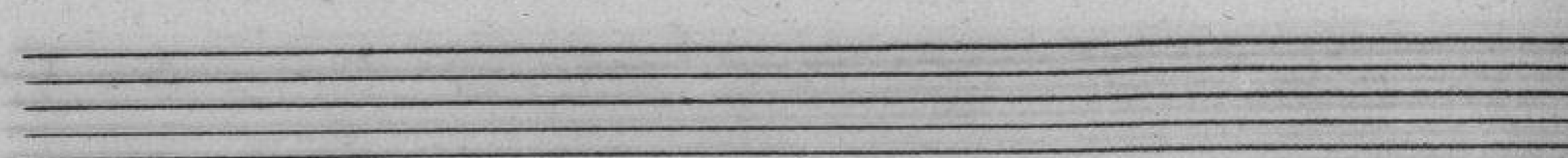
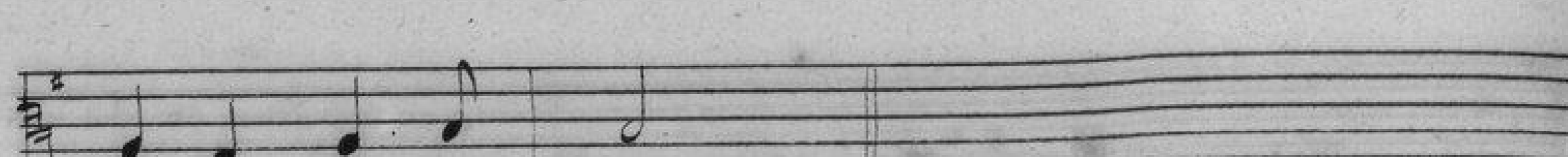
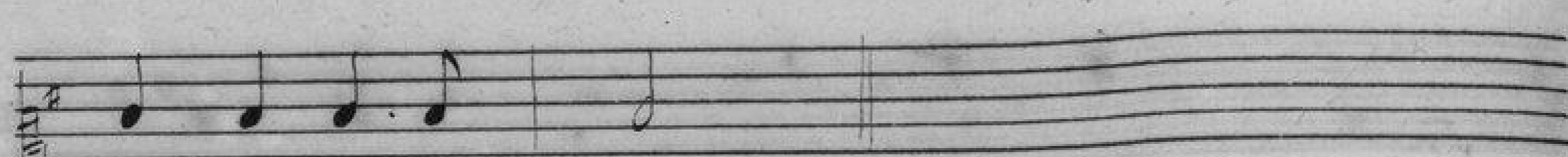
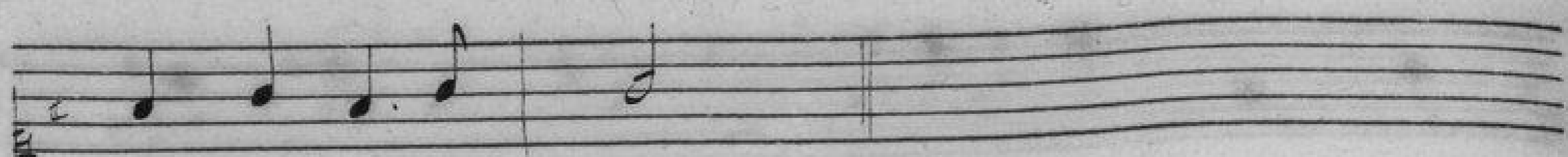
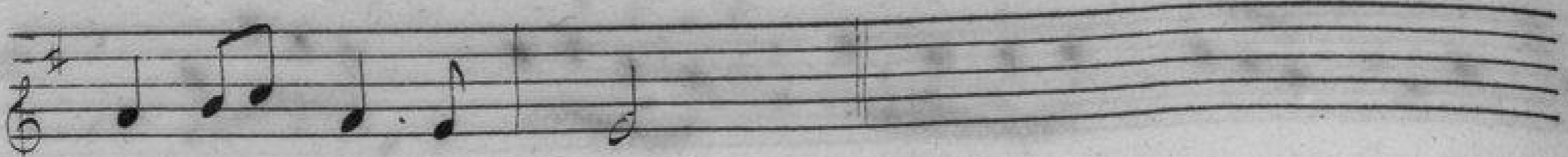

2^e air.

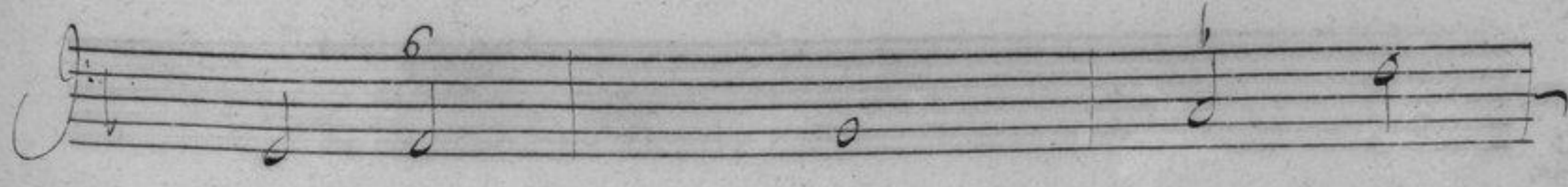
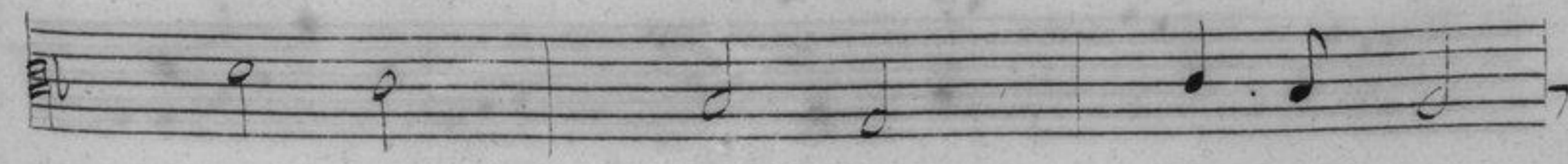
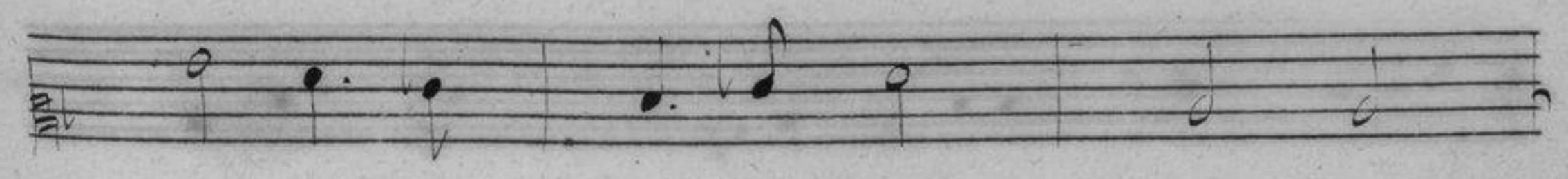
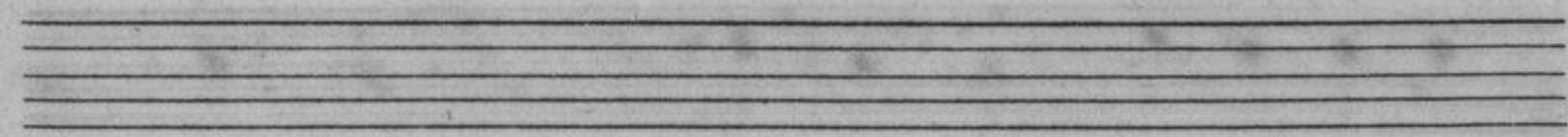
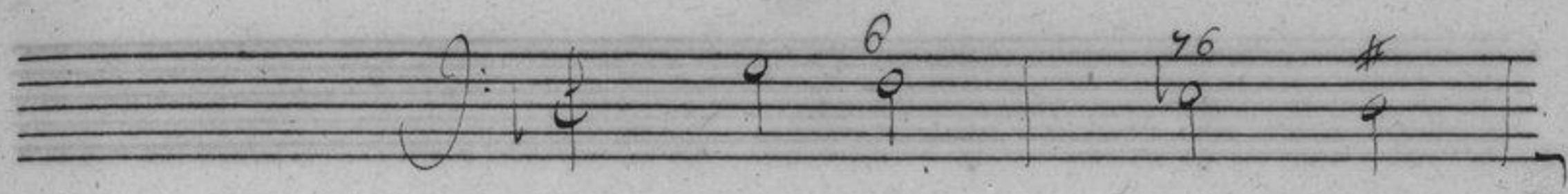
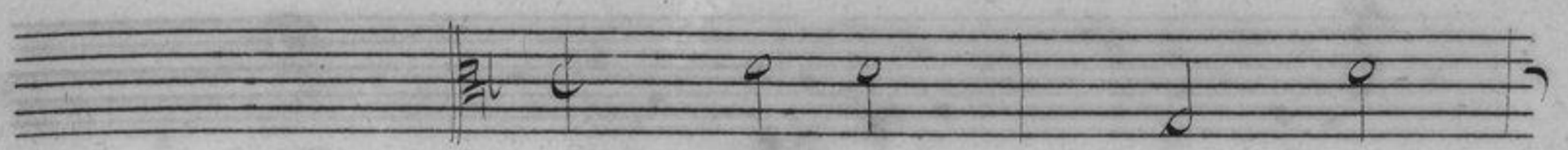
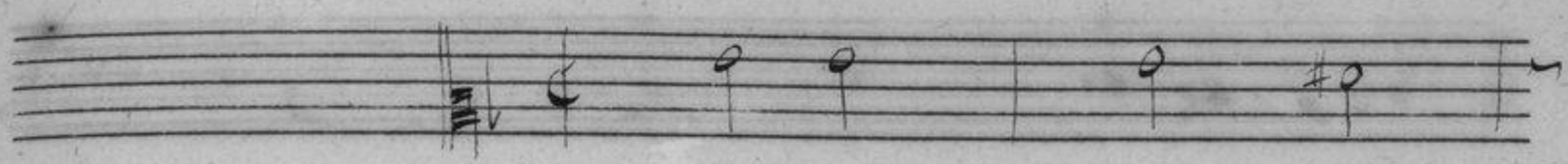
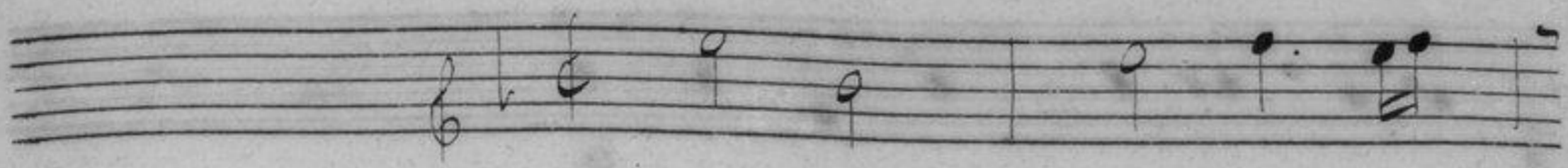

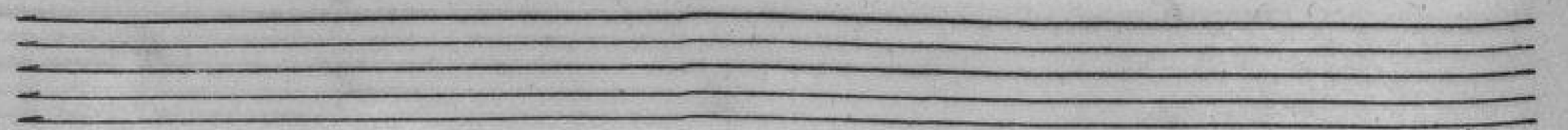
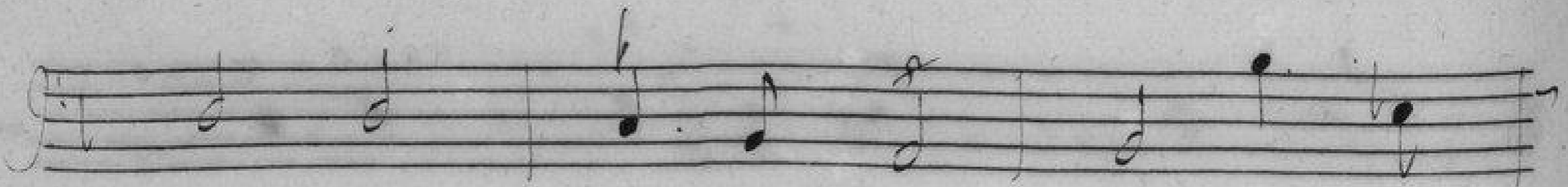
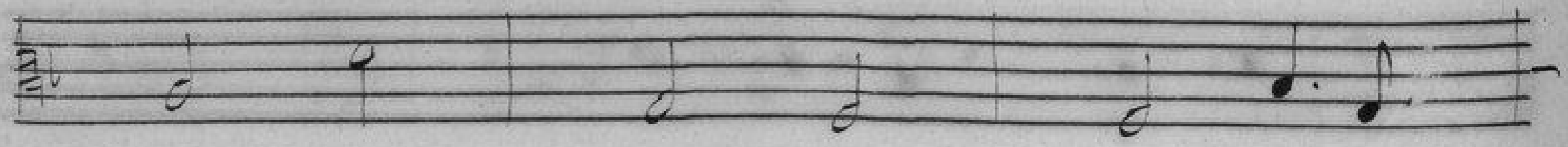
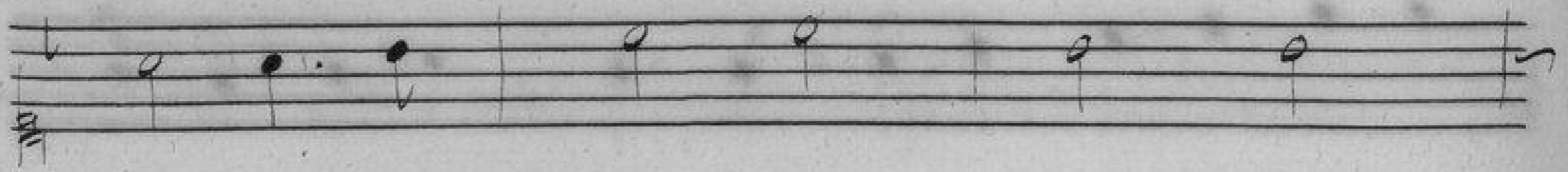
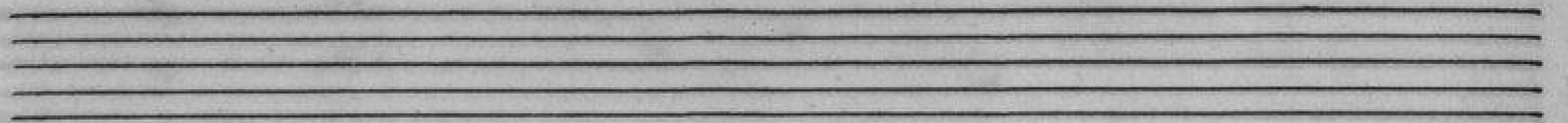
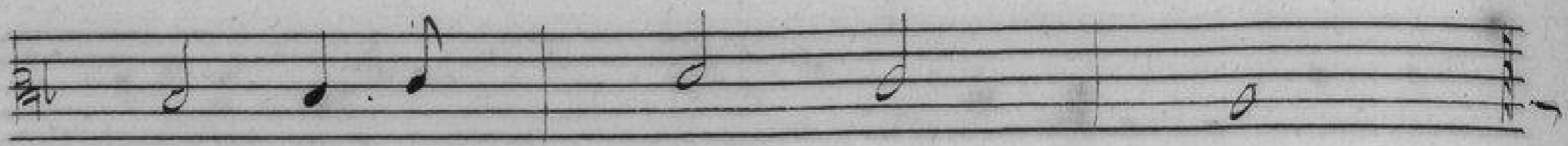

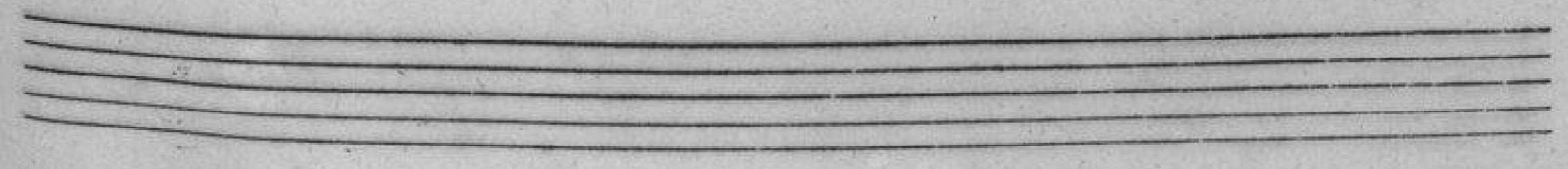
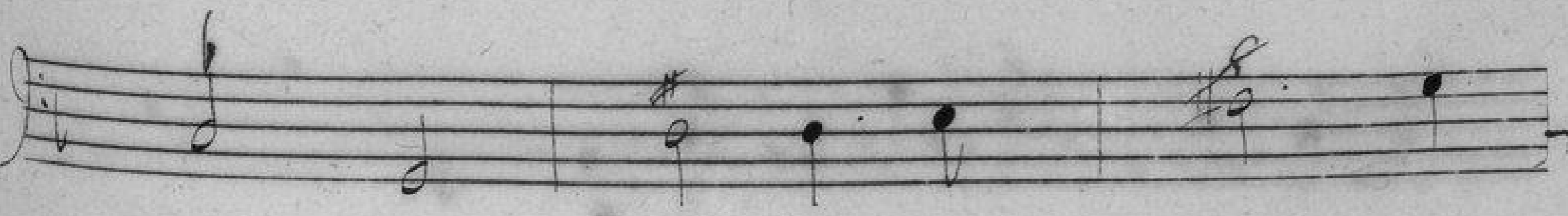
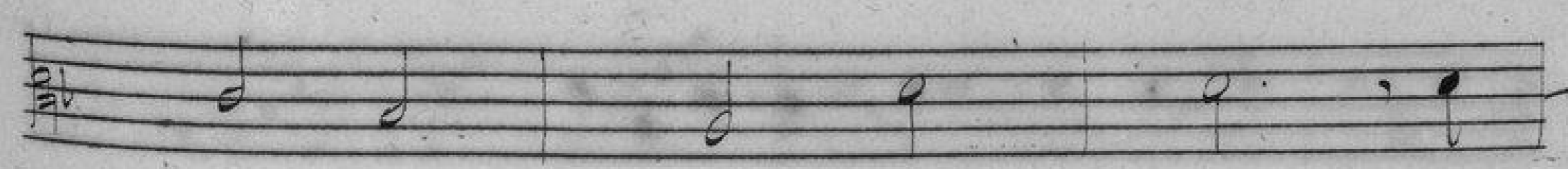
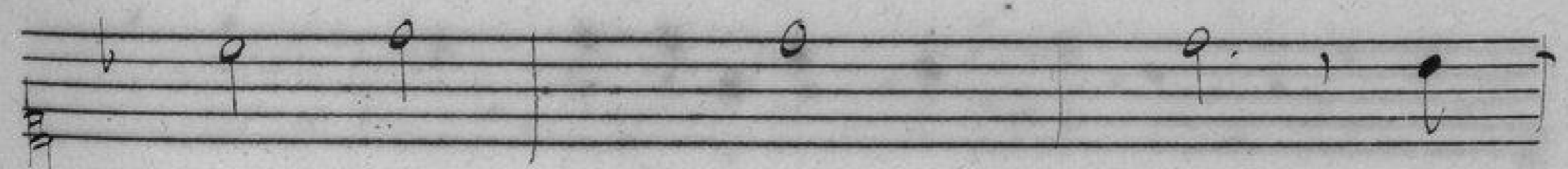
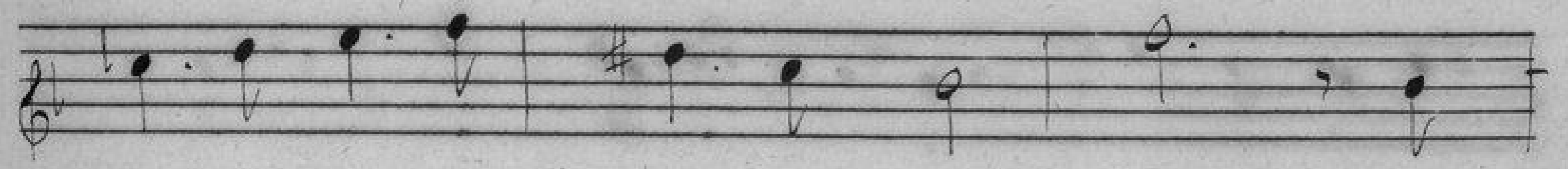
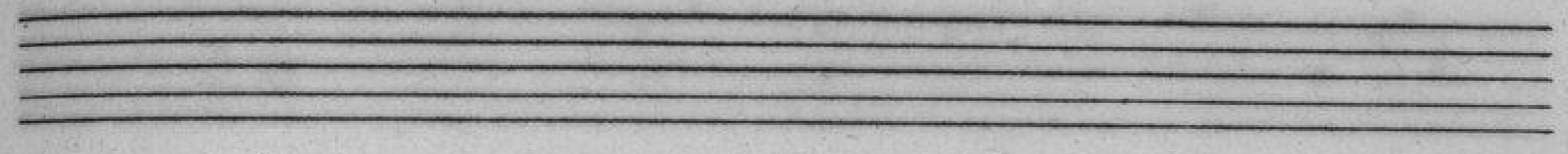
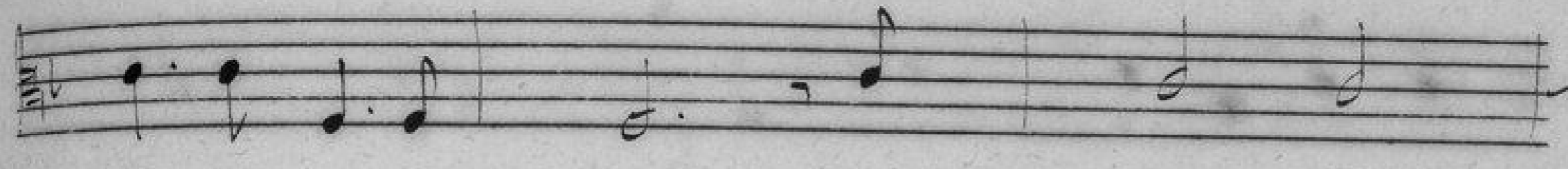
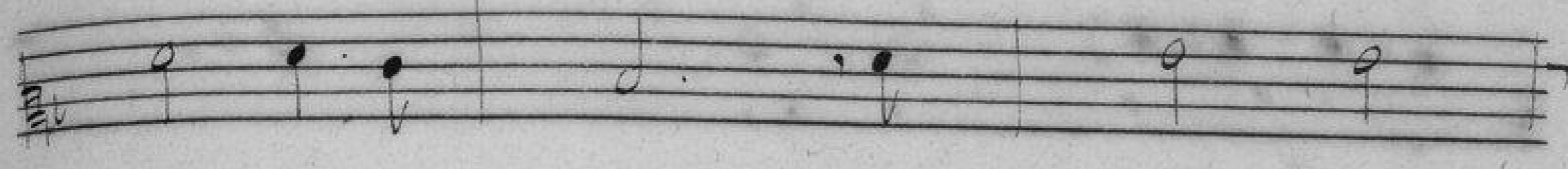
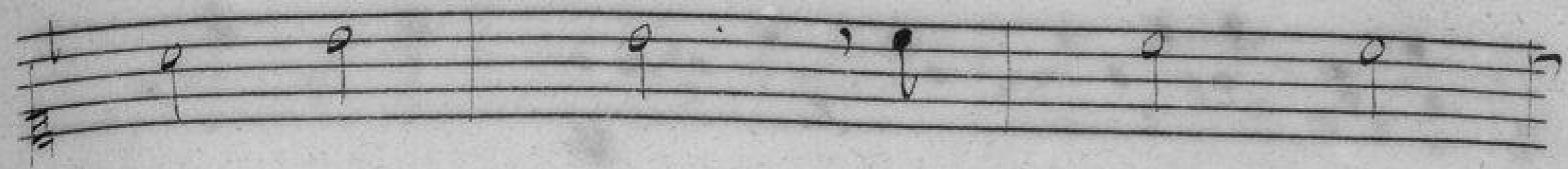
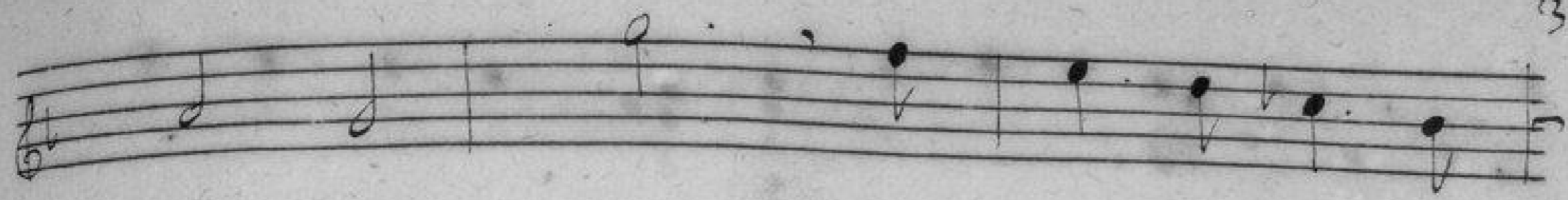

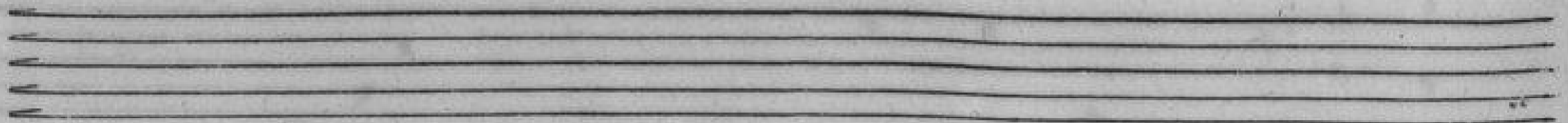
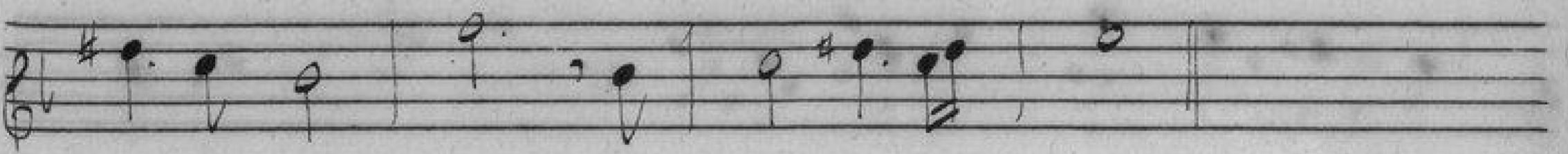
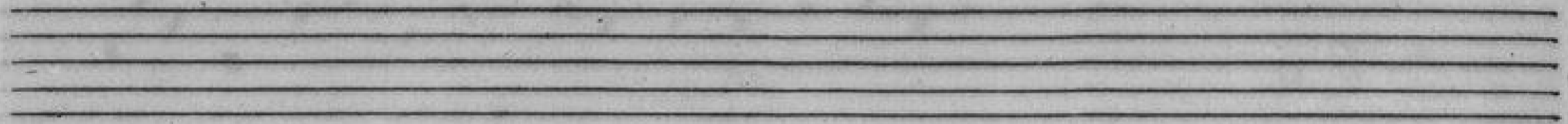
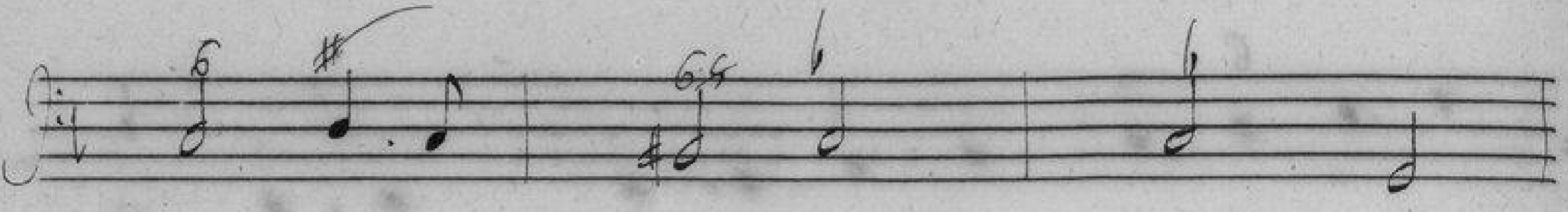
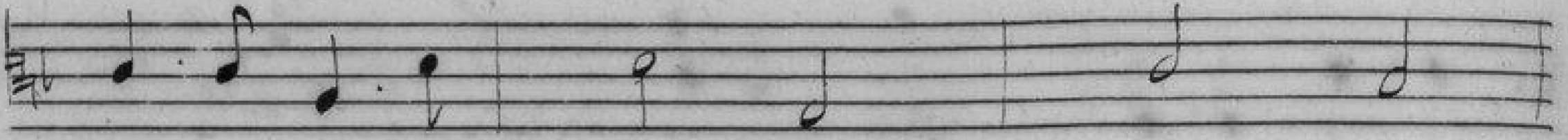
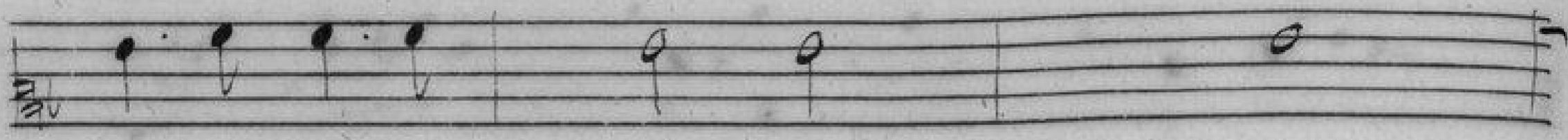

La Teinture. Ritournelle.

The image shows a page of handwritten musical notation on ten staves. The notation is written in black ink on aged, slightly yellowed paper. The first system consists of three staves. The top staff begins with a treble clef and a key signature of one flat (B-flat). It contains a half note, a quarter note, and a group of four eighth notes. The second staff continues with a series of eighth notes and quarter notes. The third staff features a group of sixteenth notes, a quarter note, and a half note. The second system consists of two staves, both of which are empty. The third system consists of three staves. The top staff begins with a treble clef and a key signature of one flat. It contains a quarter note, a half note, and a group of four eighth notes. The second staff continues with a series of eighth notes and quarter notes. The third staff features a group of sixteenth notes, a quarter note, and a half note. The fourth system consists of two staves. The top staff begins with a treble clef and a key signature of one flat. It contains a quarter note, a half note, and a group of four eighth notes. The second staff continues with a series of eighth notes and quarter notes. The fifth system consists of two staves. The top staff begins with a treble clef and a key signature of one flat. It contains a quarter note, a half note, and a group of four eighth notes. The second staff continues with a series of eighth notes and quarter notes. The sixth system consists of two staves. The top staff begins with a treble clef and a key signature of one flat. It contains a quarter note, a half note, and a group of four eighth notes. The second staff continues with a series of eighth notes and quarter notes. The seventh system consists of two staves. The top staff begins with a treble clef and a key signature of one flat. It contains a quarter note, a half note, and a group of four eighth notes. The second staff continues with a series of eighth notes and quarter notes. The eighth system consists of two staves. The top staff begins with a treble clef and a key signature of one flat. It contains a quarter note, a half note, and a group of four eighth notes. The second staff continues with a series of eighth notes and quarter notes. The ninth system consists of two staves. The top staff begins with a treble clef and a key signature of one flat. It contains a quarter note, a half note, and a group of four eighth notes. The second staff continues with a series of eighth notes and quarter notes. The tenth system consists of two staves. The top staff begins with a treble clef and a key signature of one flat. It contains a quarter note, a half note, and a group of four eighth notes. The second staff continues with a series of eighth notes and quarter notes. Handwritten numbers 68, 76, and 49 are present above certain notes.

Appellez.

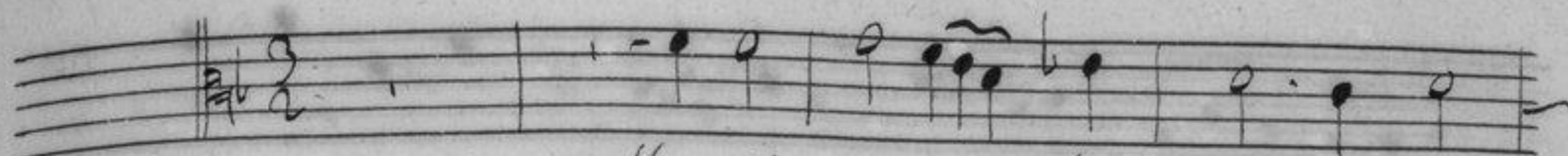

Ma Venus a chassé les hom-

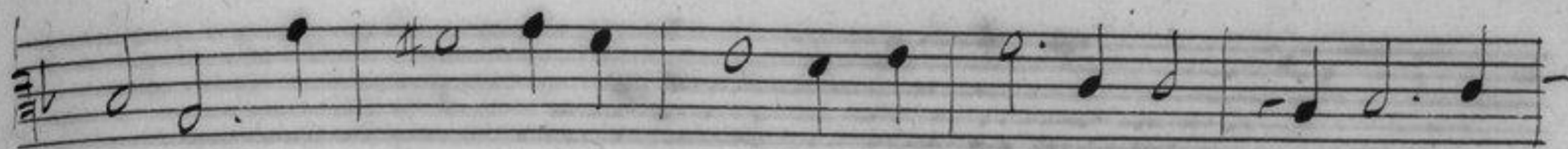
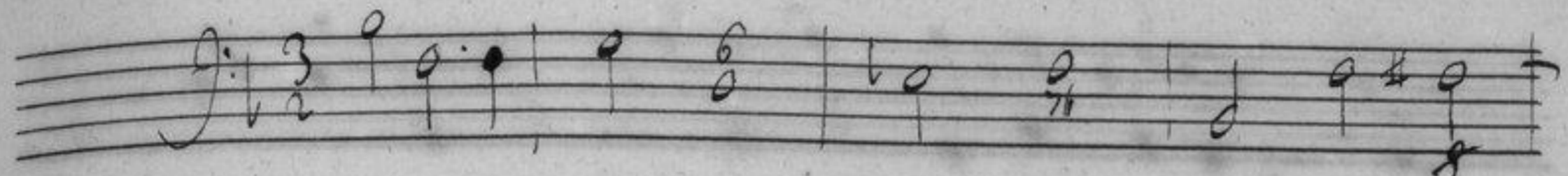

mes les plus fiers et je suis au dessus de tout ce que nous

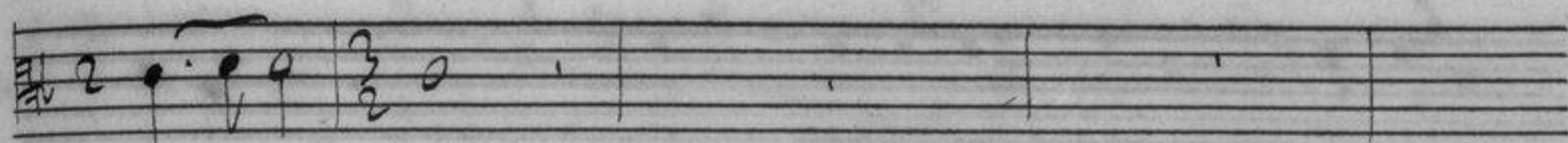
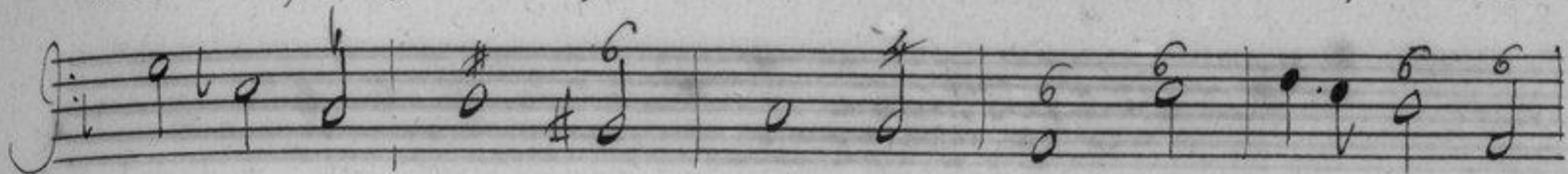

Som - mes.

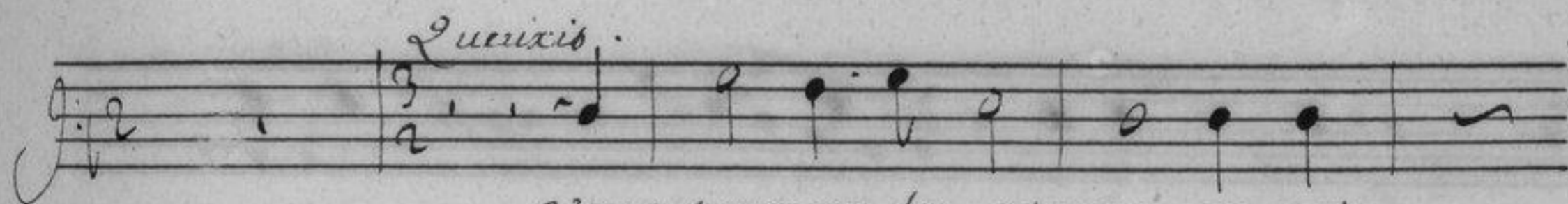

Vous trompez les oiseaux en pei-

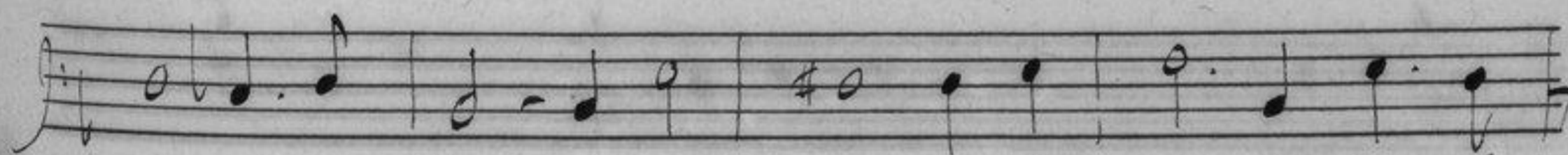
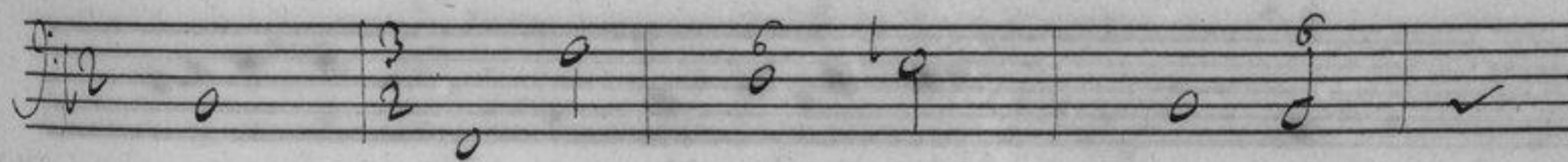

gnant des raisins, c'est autant pour le moins que de char-

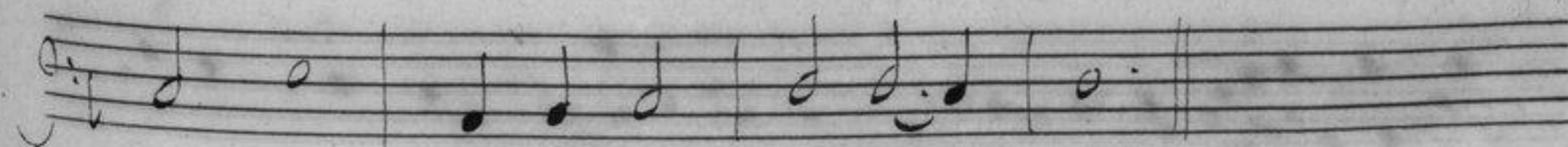
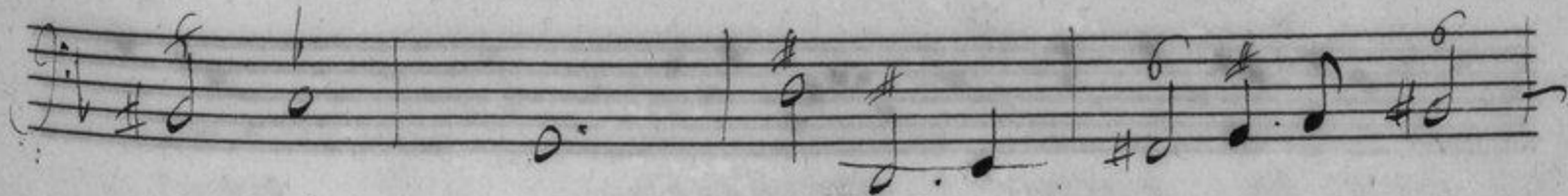

mer que de charmer les hommes.

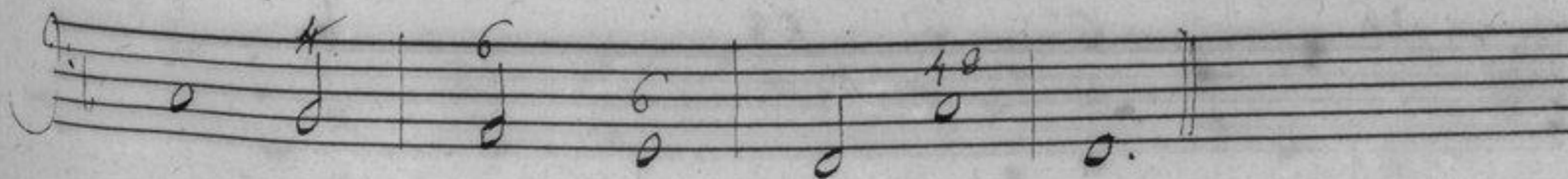



Après de si grands efforts, de si grands ef-



Après de si grands ef-

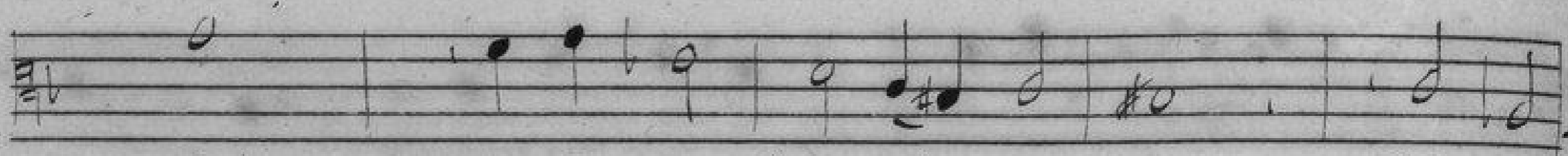
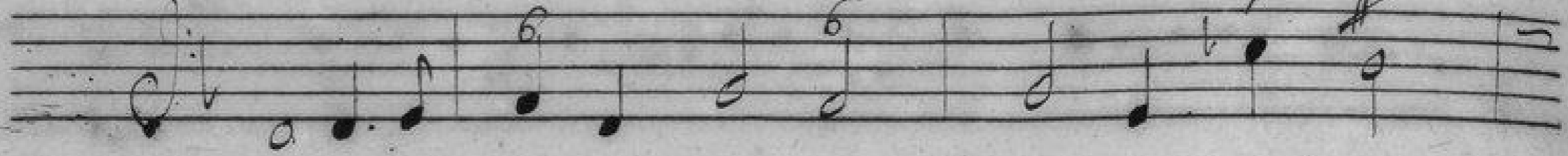

forts, nous faisons bien d'être morts, d'être



forts, nous faisons bien, nous faisons bien d'être morts,

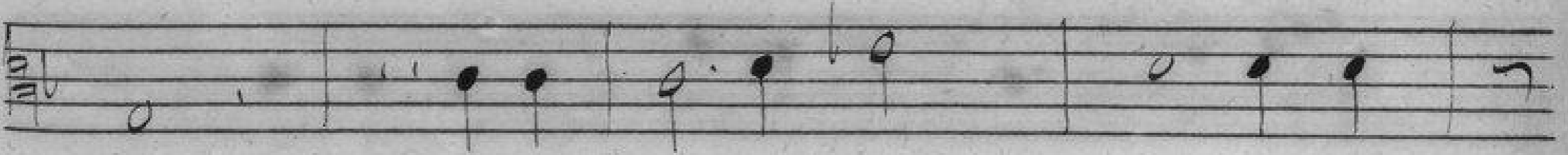
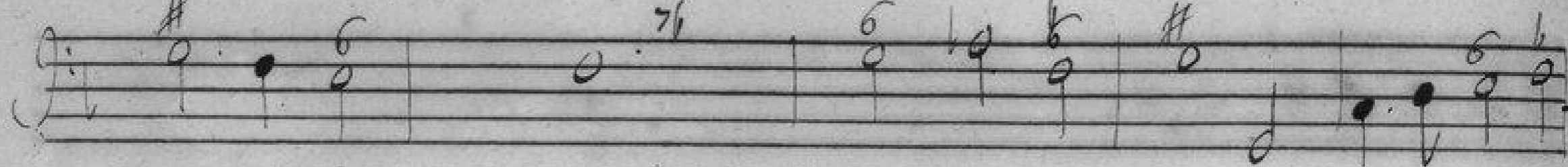

morts ces modernes pinceaux imi-



d'être morts ces modernes pinceaux imitant



tant la nature prétendraient de nous

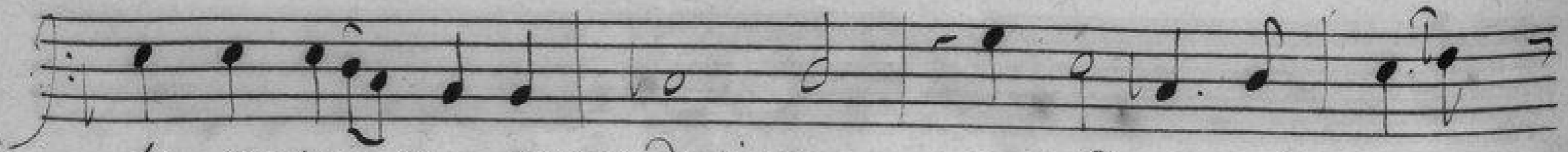

la nature prétendraient prétendraient de nous

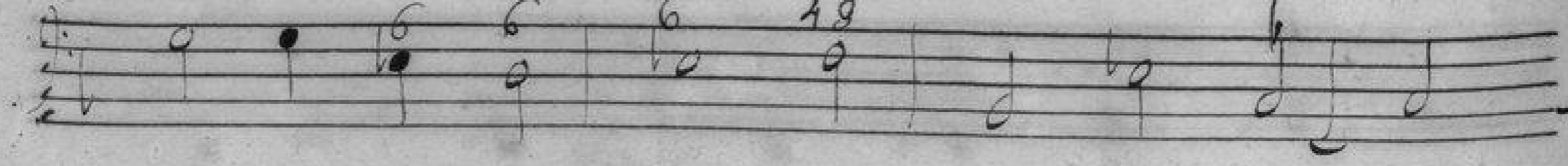

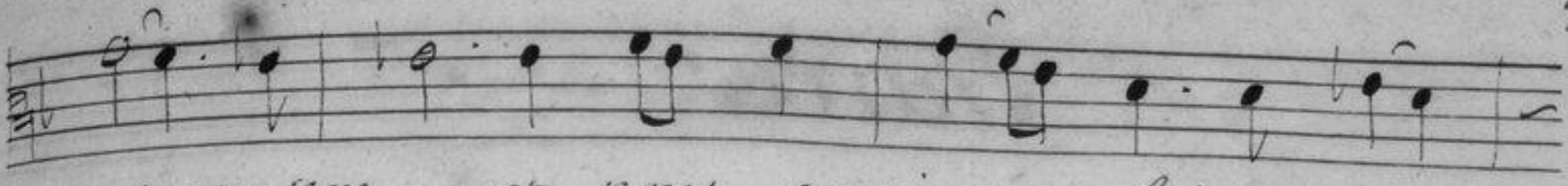

surpasser et nous auroient fait renon -



surpasser de nous surpasser et nous auroient

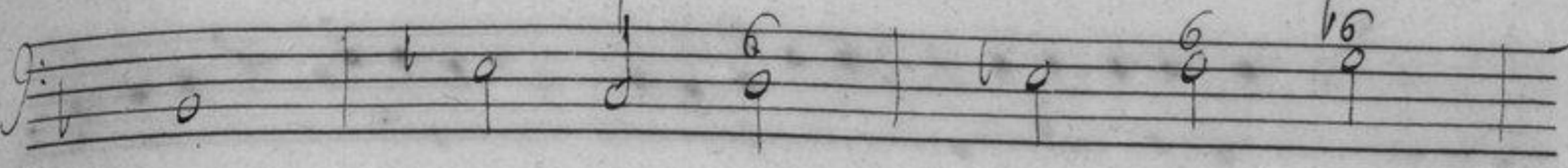

cer, renon cer,



fait renon cer et nous auroient fait renon -



à la peinture.

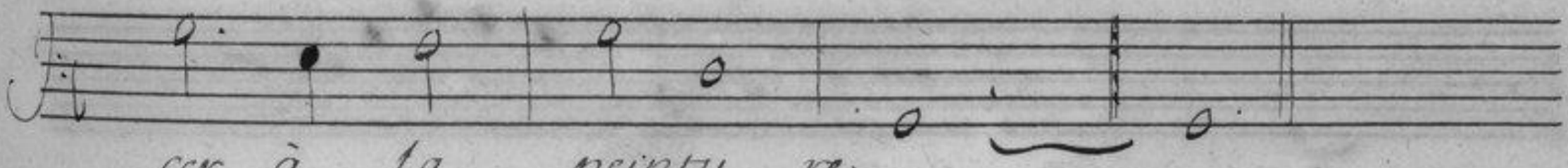

cer à la peinture.

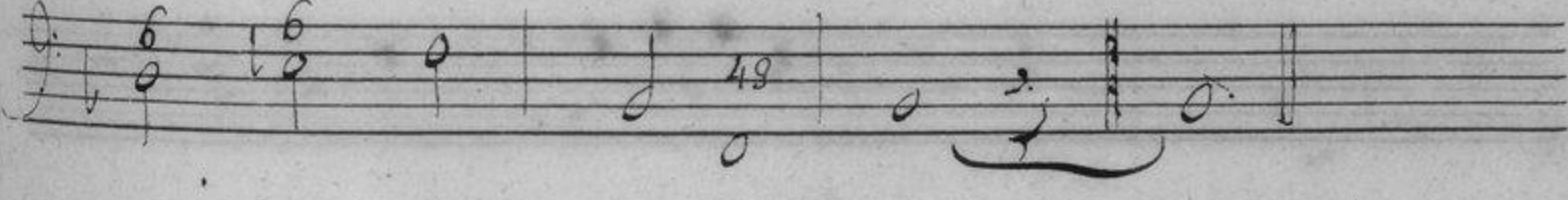

à la peinture.

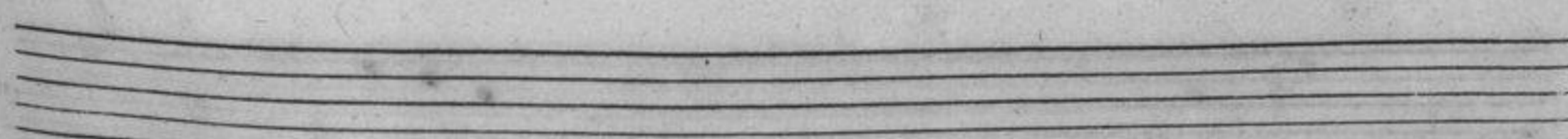
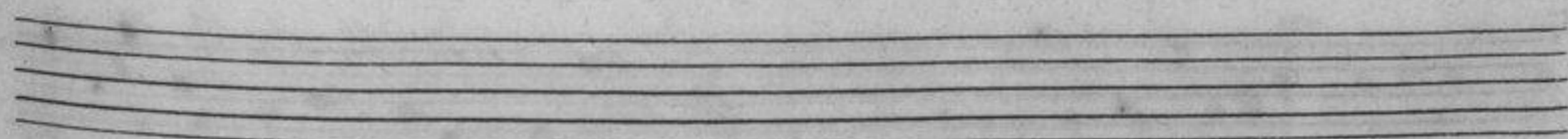
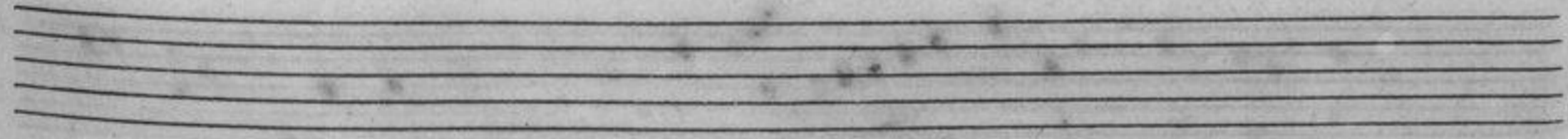

Entrée.

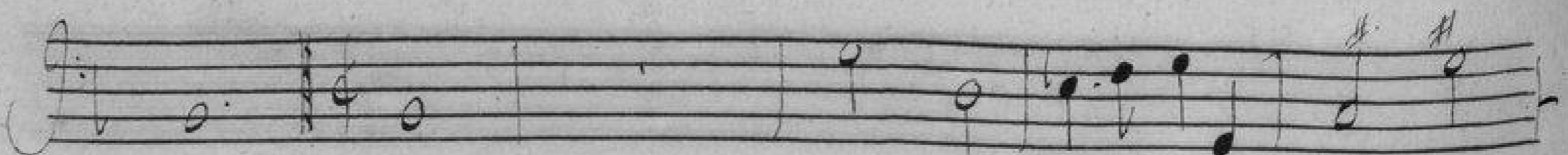
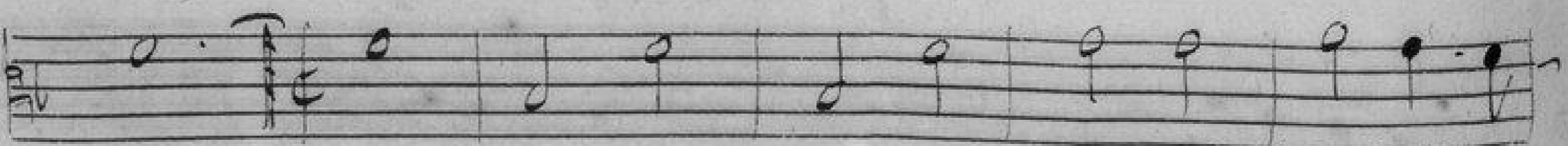
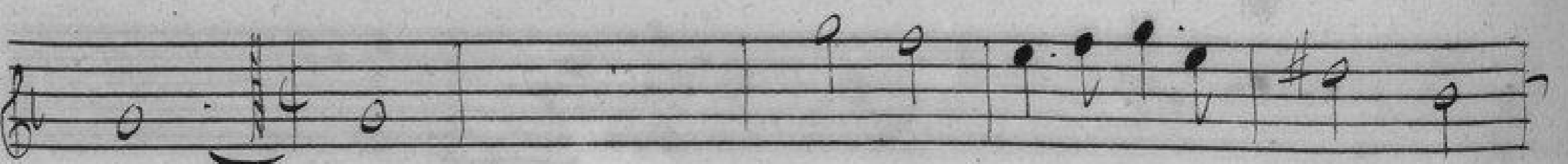
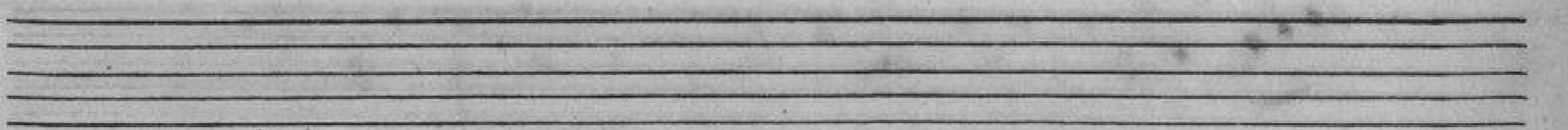
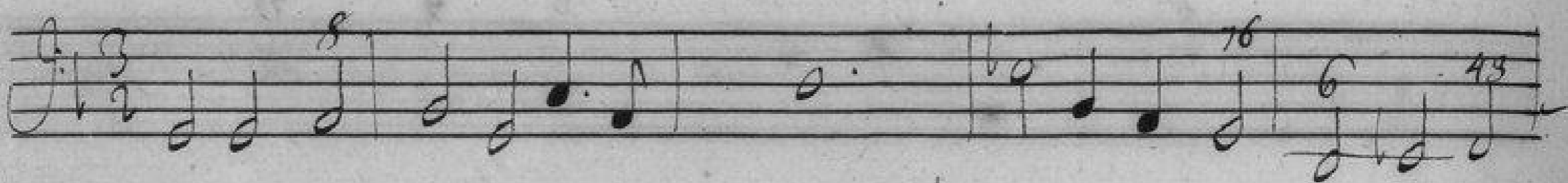
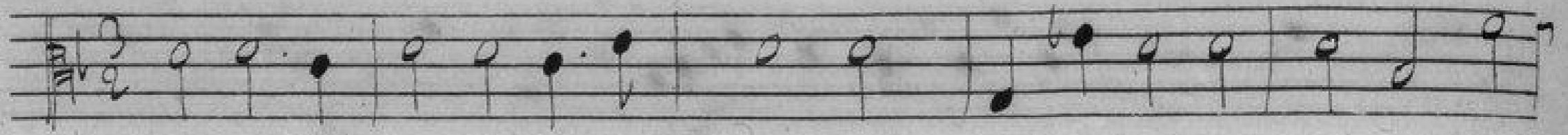
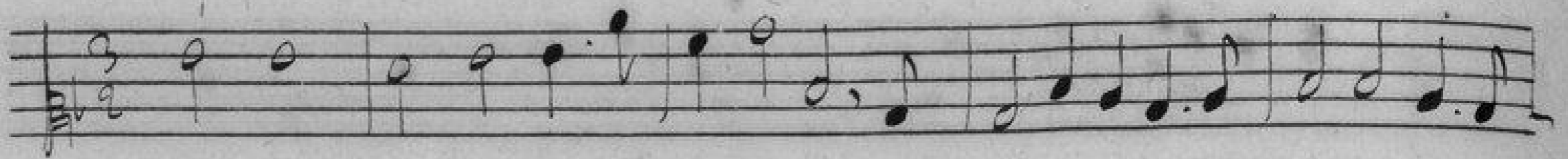

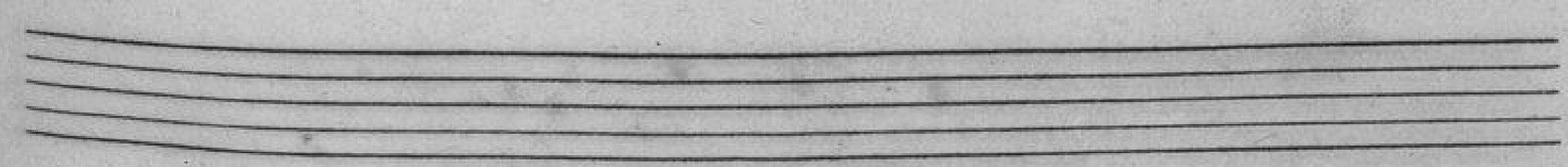
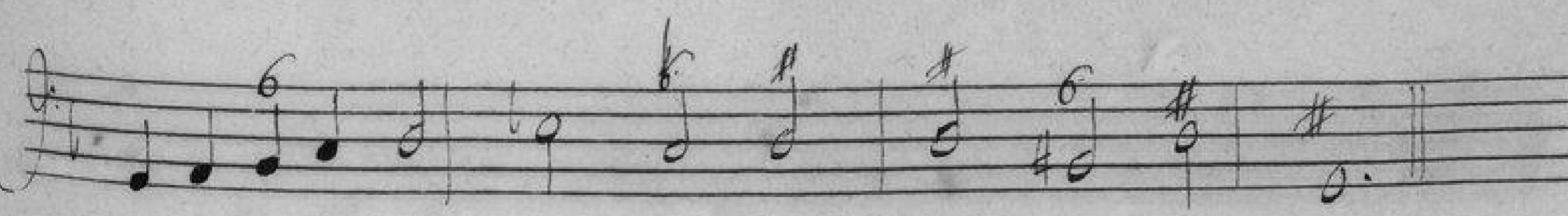
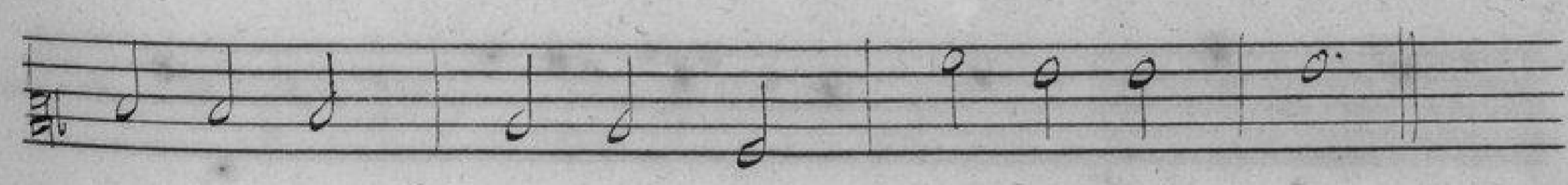
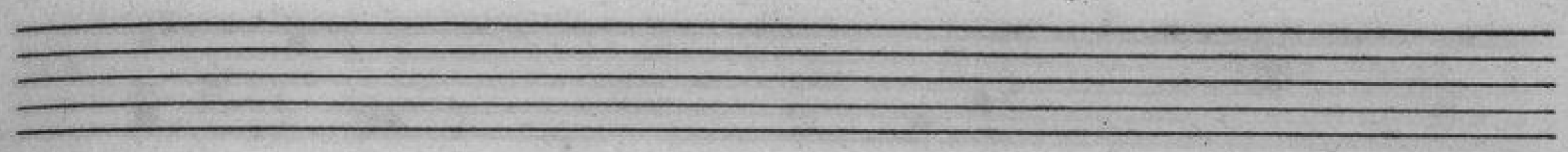
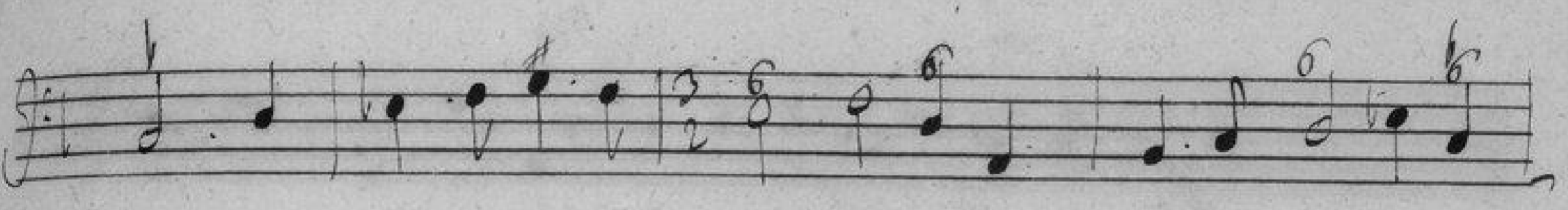
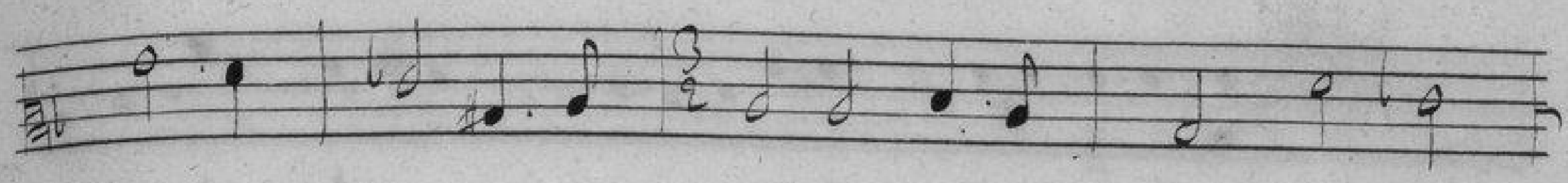
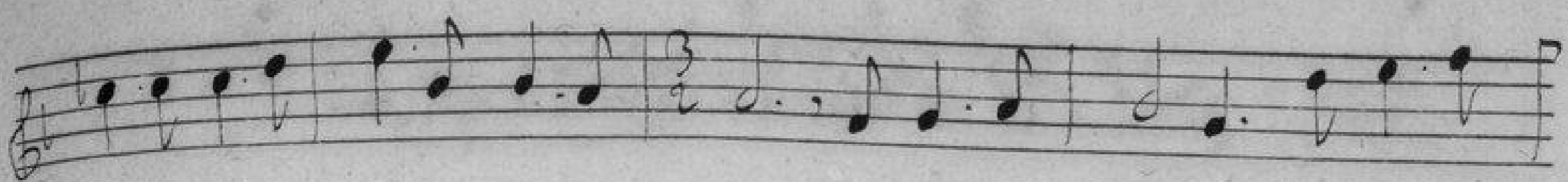

Les Zentrea.

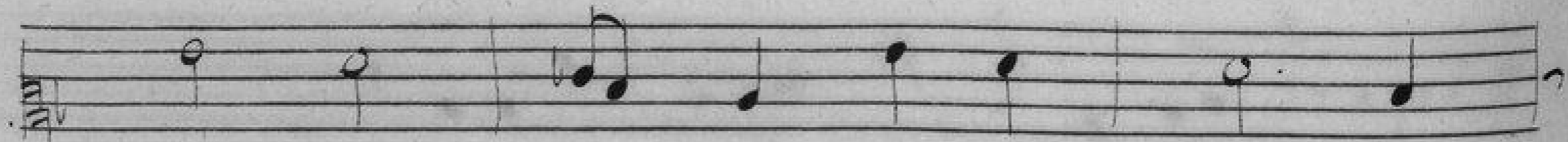
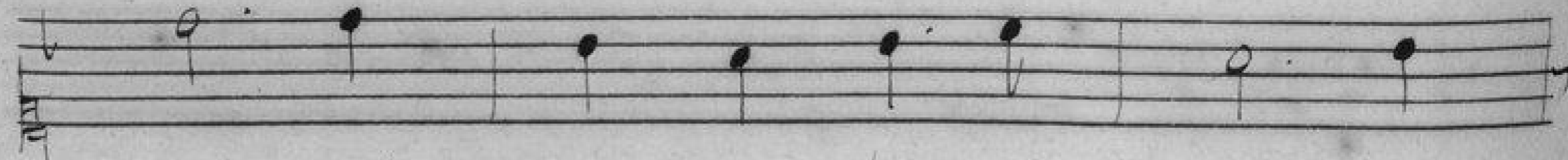
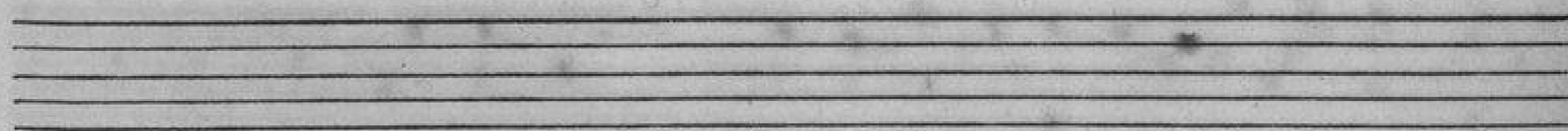
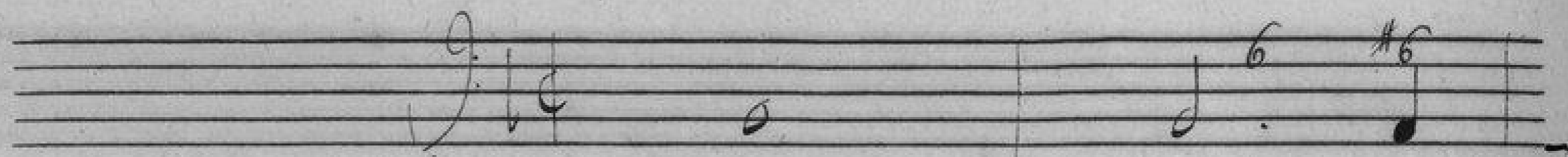
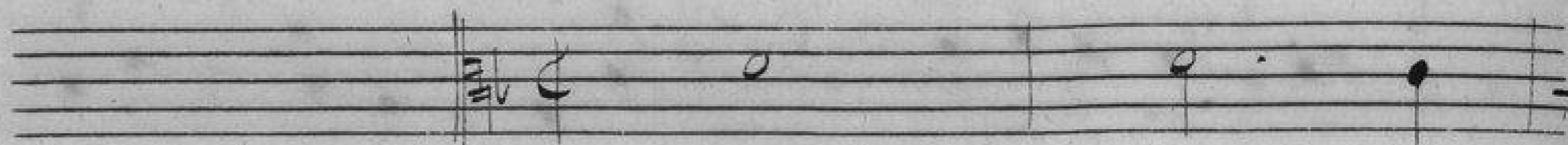
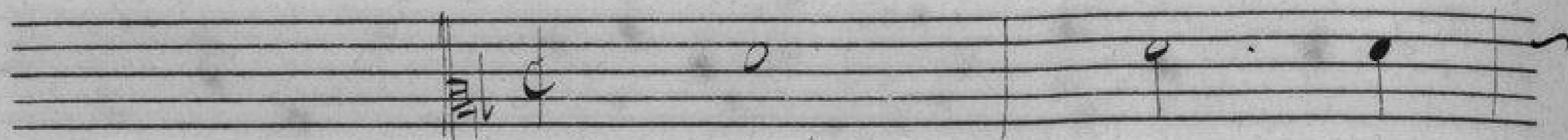
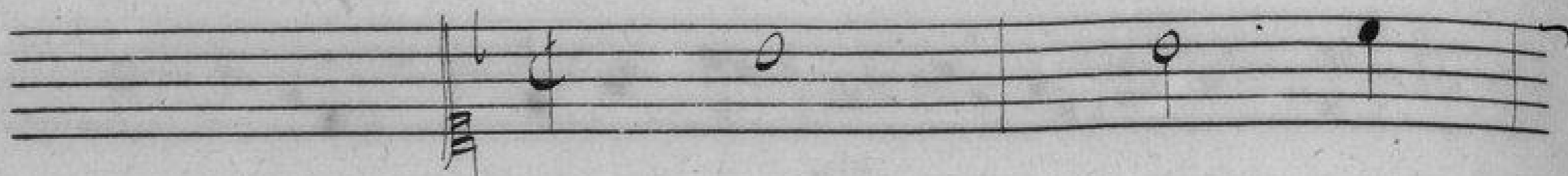
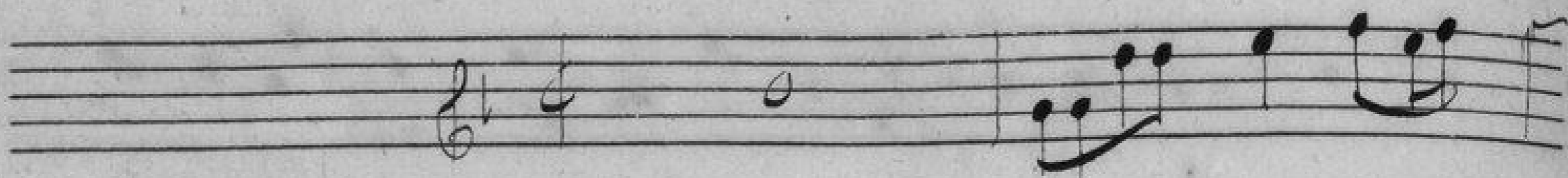

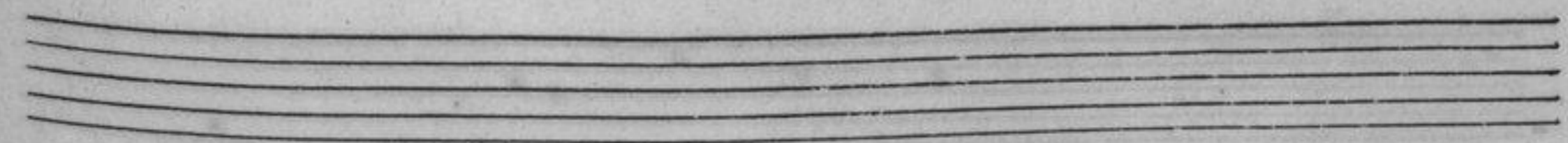
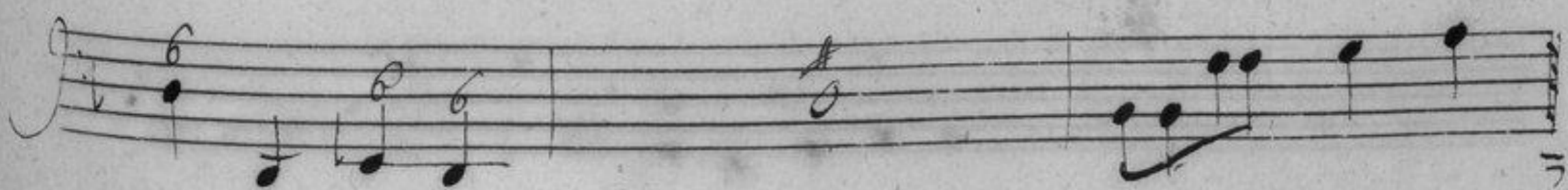
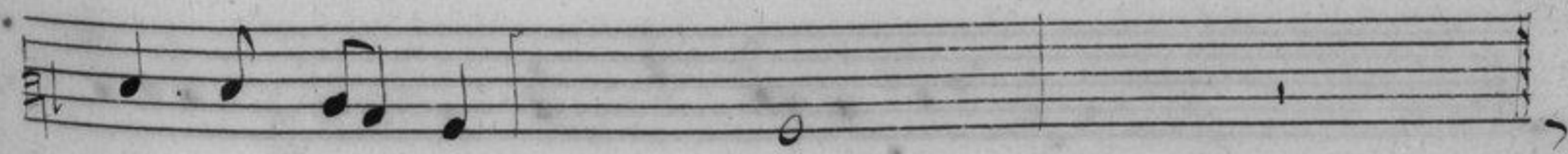
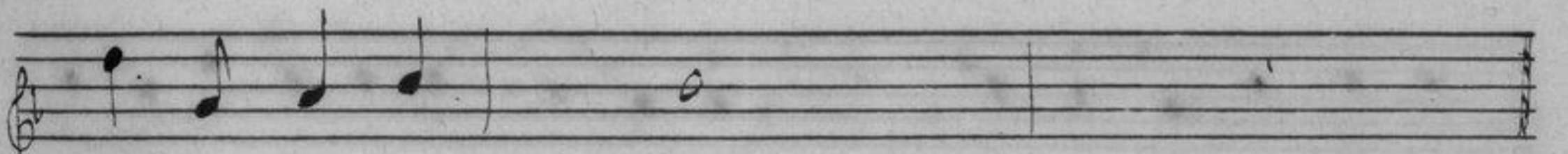
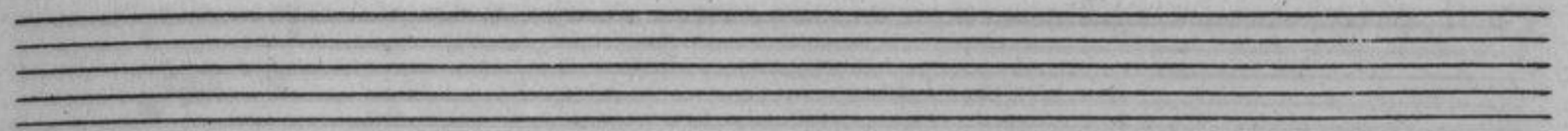
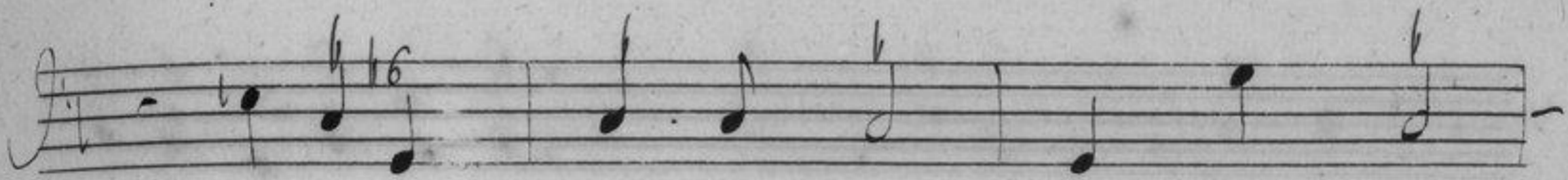

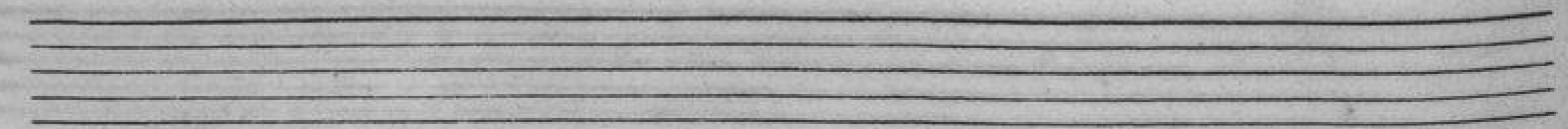
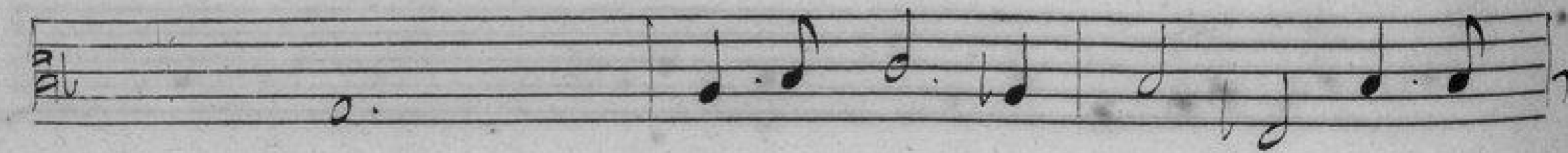
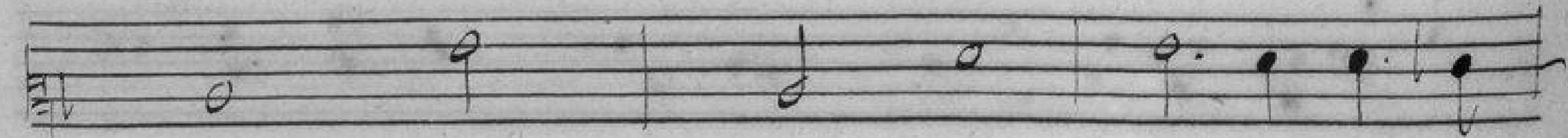
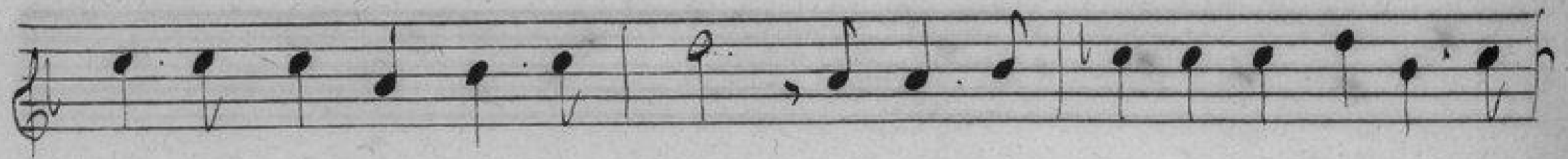
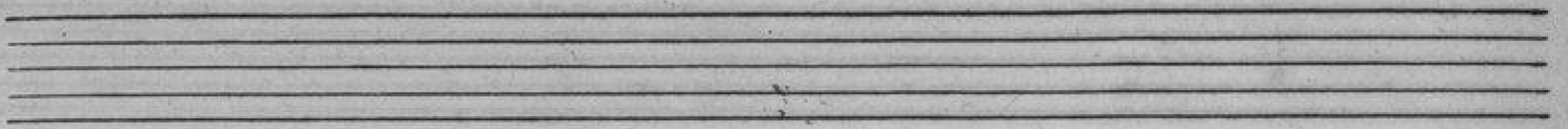
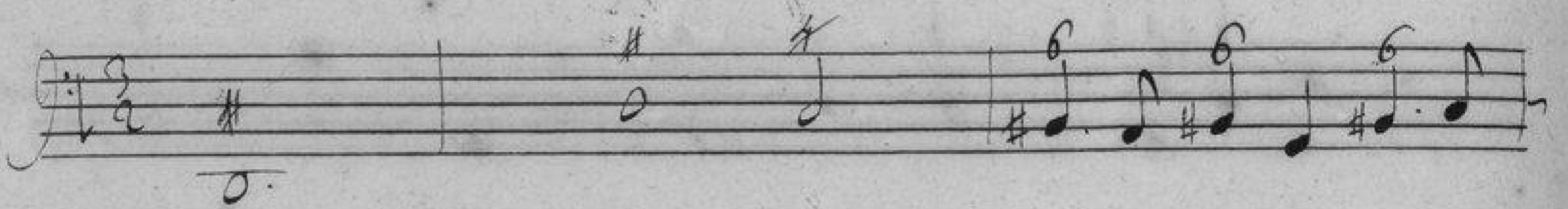
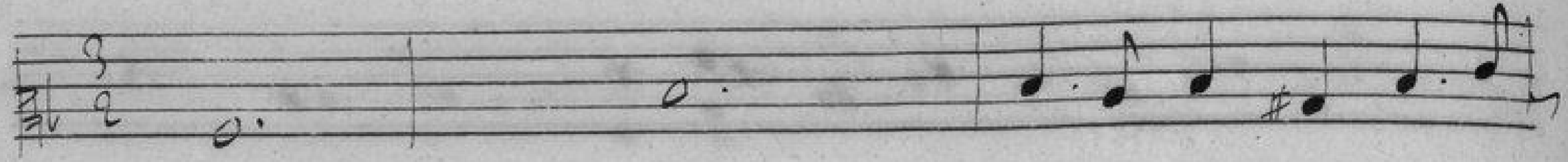

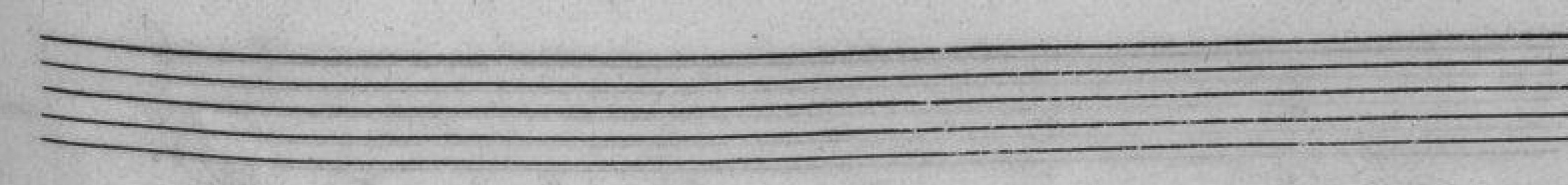
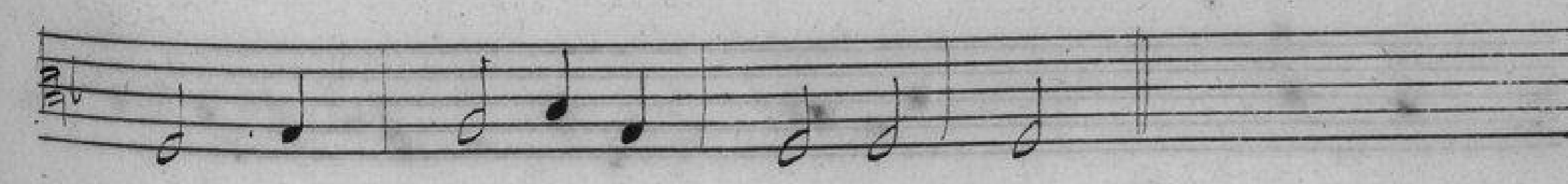
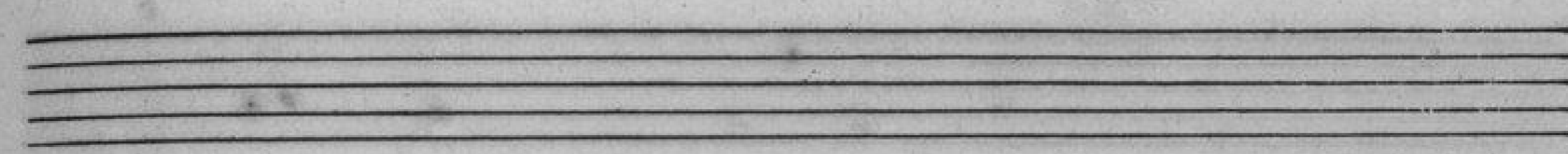
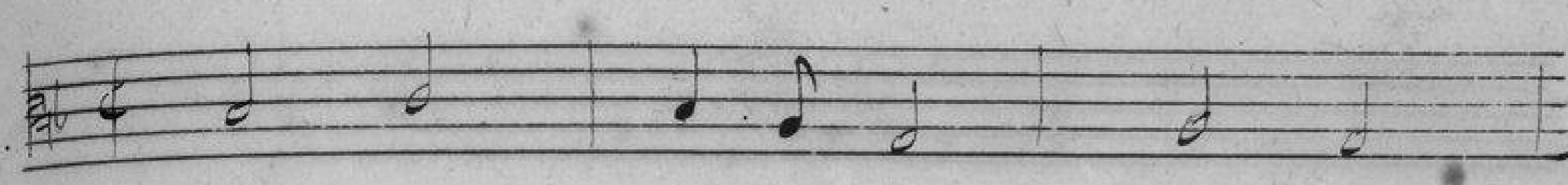

La Passe. Les Passeurs.

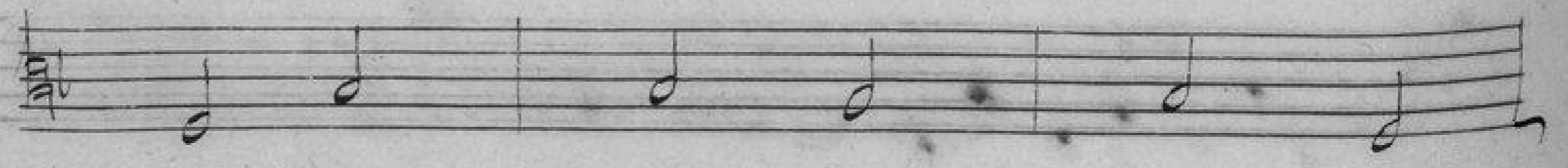
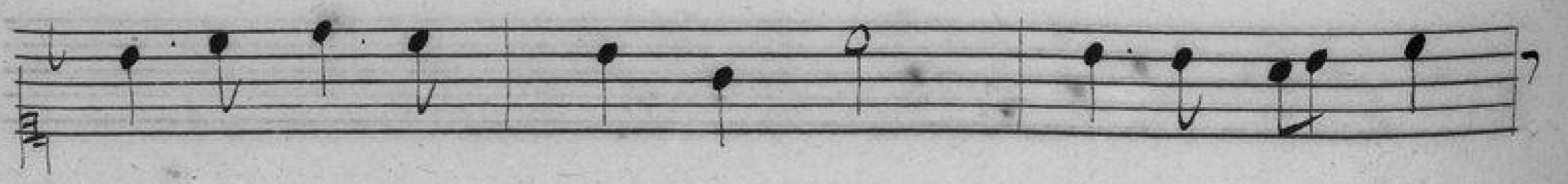
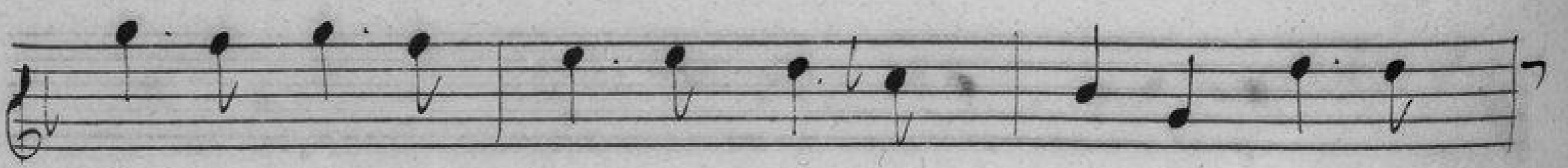
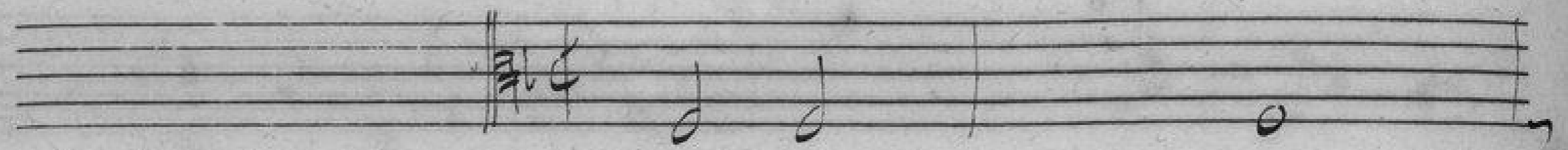
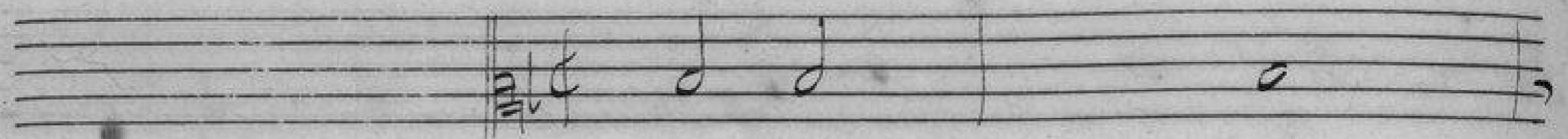
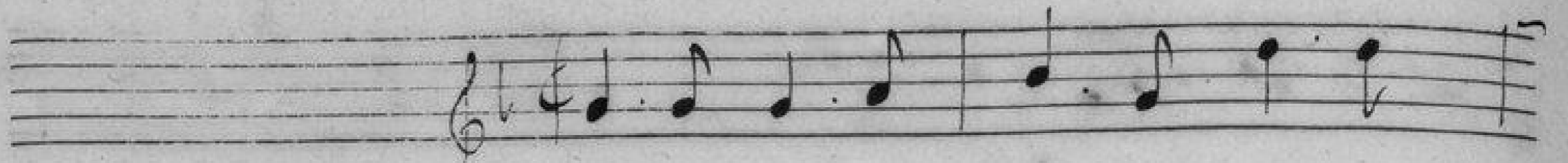

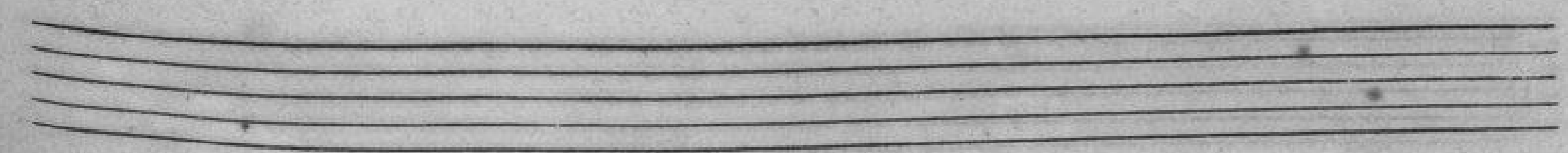
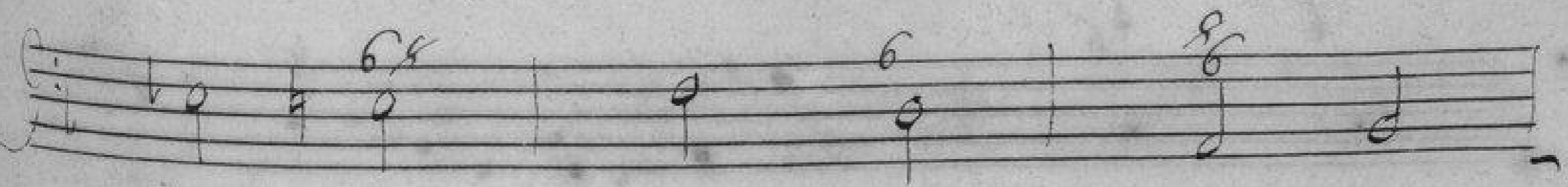
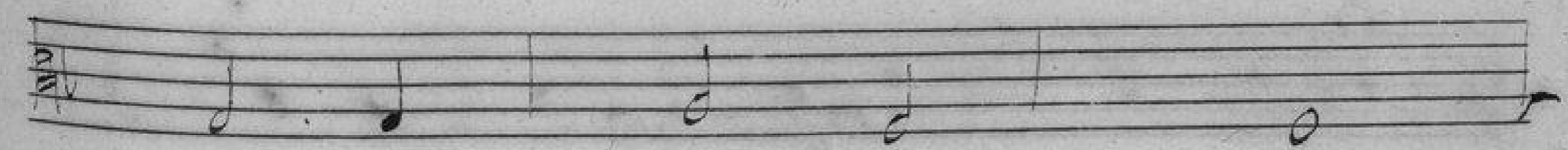
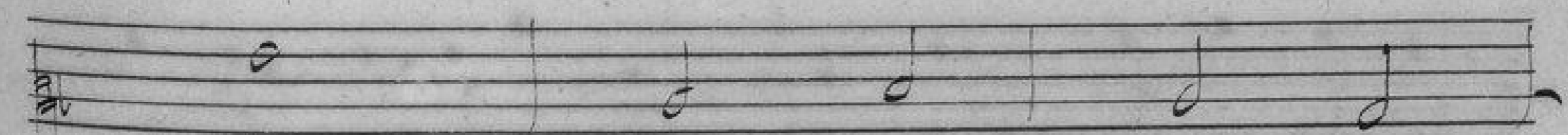
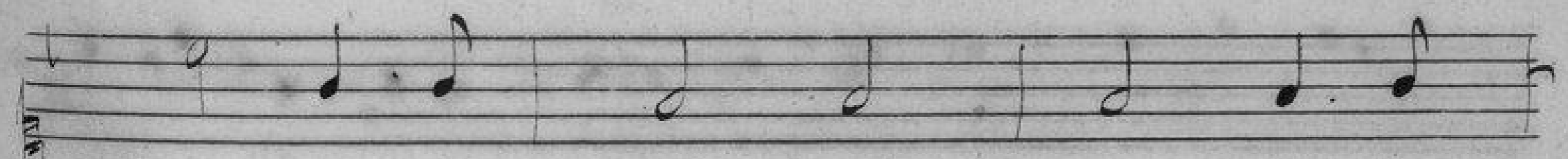
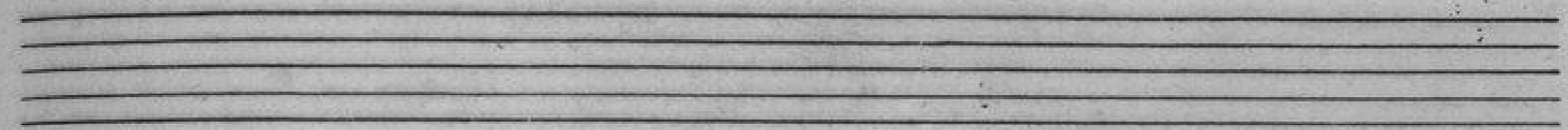
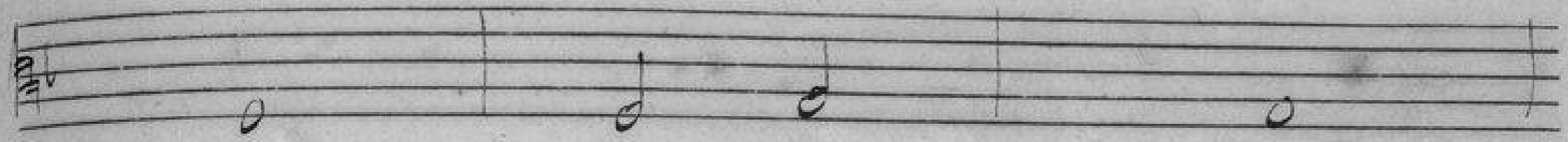

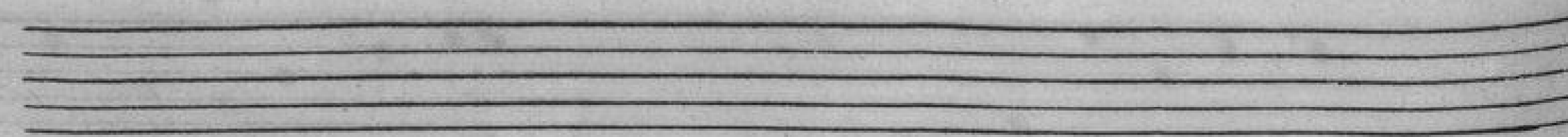
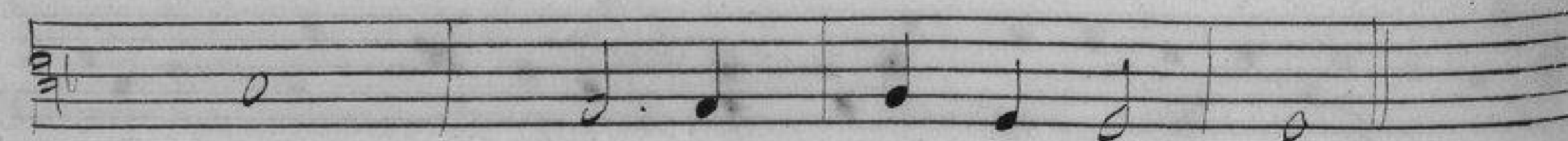
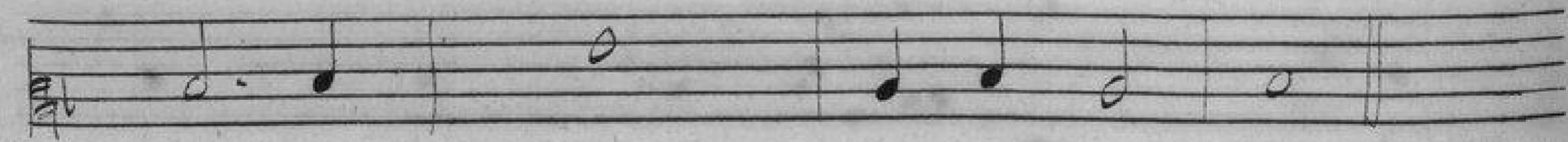
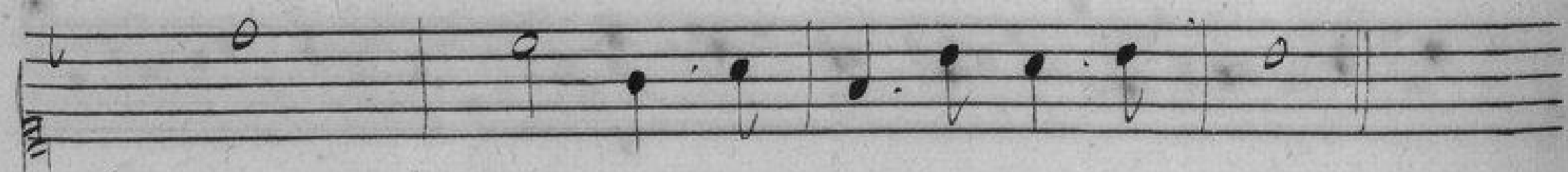
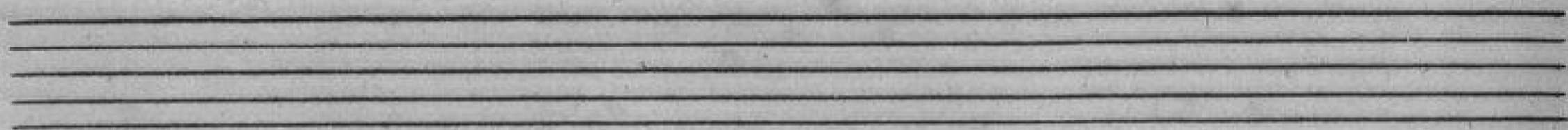

Les Passereaux

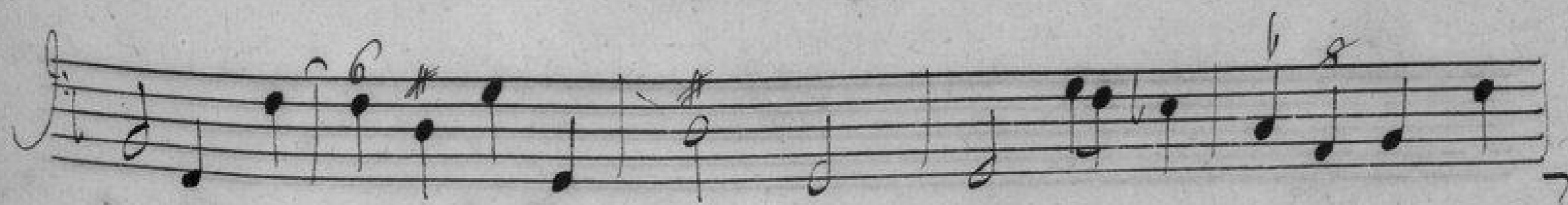
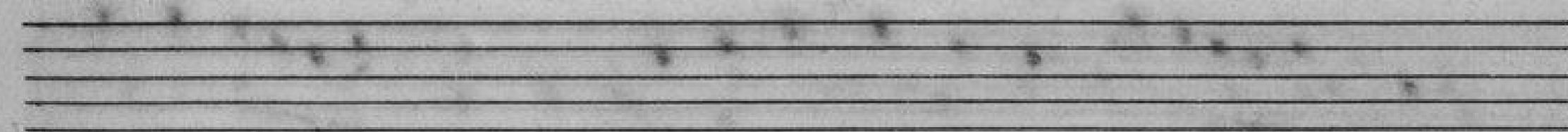
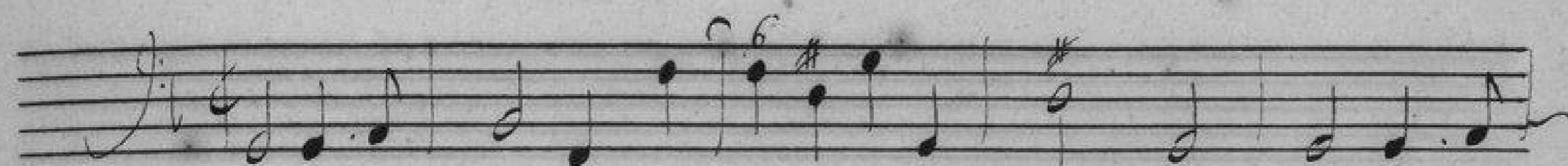
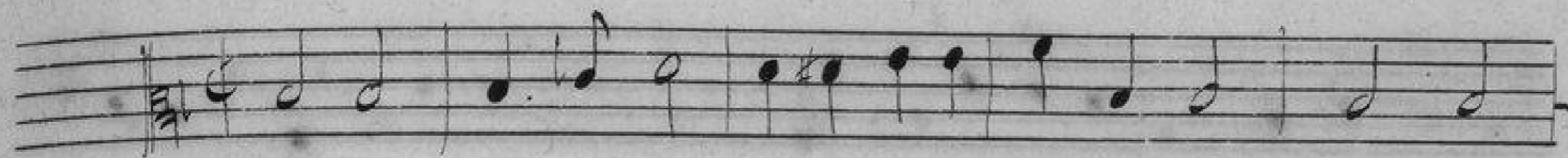

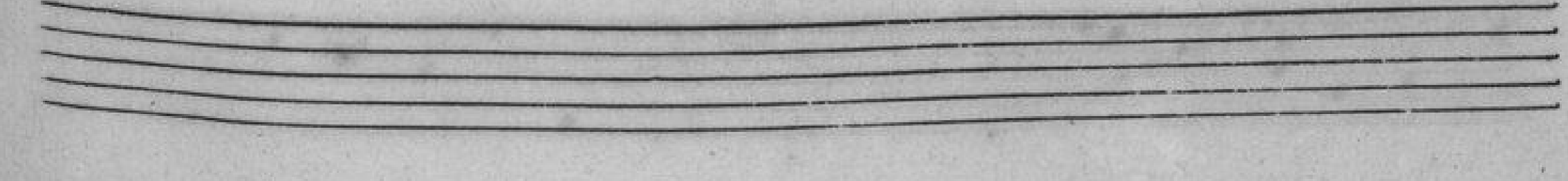
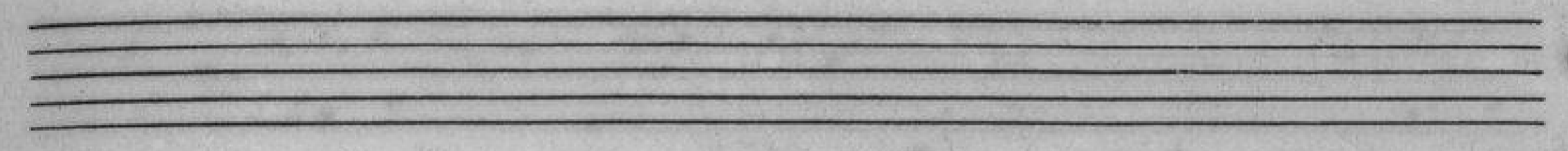

Ritournelle.

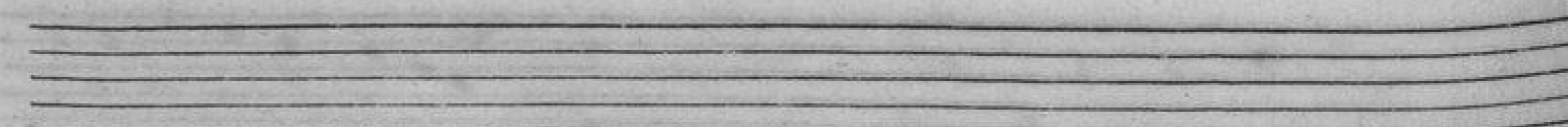
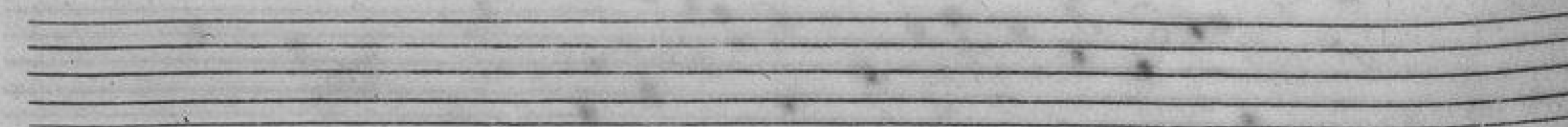
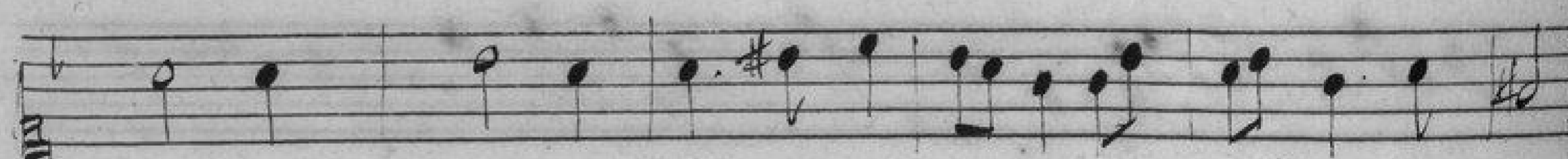
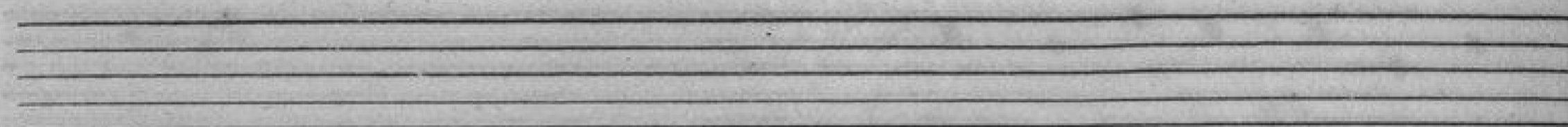
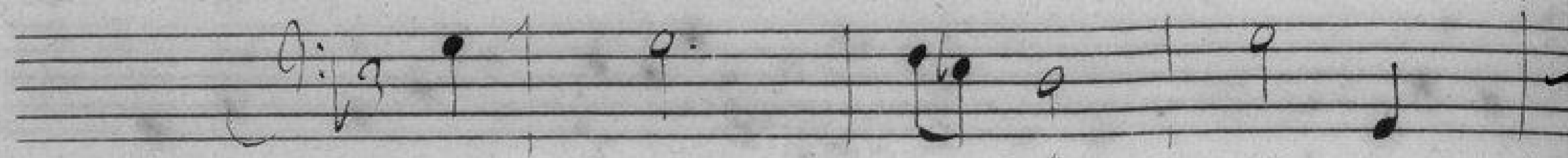

Handwritten musical notation for the first system, consisting of four staves. The top two staves are in treble clef, and the bottom two are in bass clef. The notation includes various note values, rests, and a fermata over a group of notes in the second staff.

Two empty musical staves, one in treble clef and one in bass clef.

Handwritten musical notation for the second system, treble clef staff. It features a series of notes with a sharp sign, followed by a fermata.

Handwritten musical notation for the second system, bass clef staff. It features a series of notes with a sharp sign, followed by a fermata.

Handwritten musical notation for the second system, bass clef staff. It features a series of notes with a sharp sign, followed by a fermata.

Handwritten musical notation for the second system, bass clef staff. It features a series of notes with a sharp sign, followed by a fermata.

Two empty musical staves, one in treble clef and one in bass clef.

Handwritten musical notation for the third system, treble clef staff. It features a series of notes, some with a sharp sign, and a fermata.

Amour se glisse dans nos bois, Suivons bien

Handwritten musical notation for the third system, bass clef staff. It features a series of notes, some with a sharp sign, and a fermata.

ses entreprises, ses entrepri - ses, nous pre -

nous des bêtes parfois, craignons, craignons nous

même d'être prisee: je est

bon de son deffier, de son deffi - er,

Tous les coeurs sont de son gibier, Tous les

coeurs, Tous les coeurs sont de son gibier.

Cephale

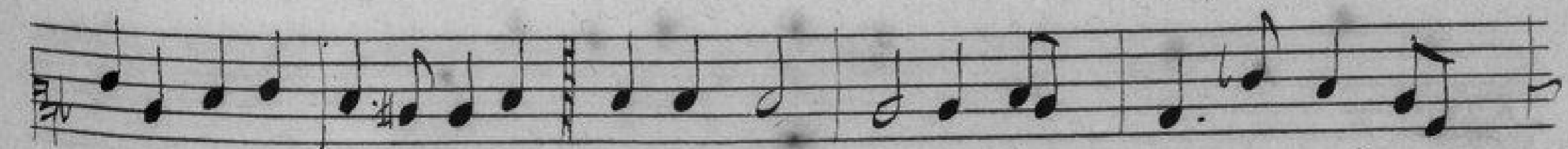
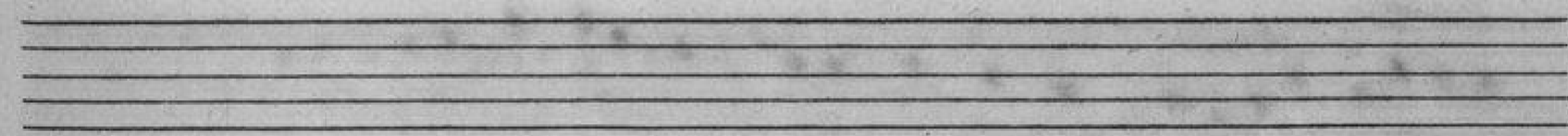
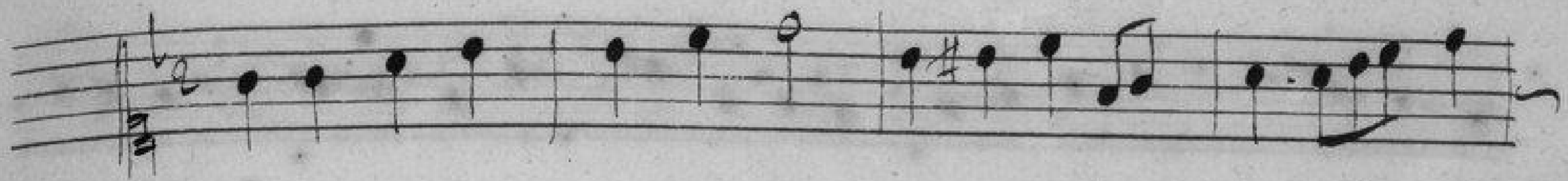

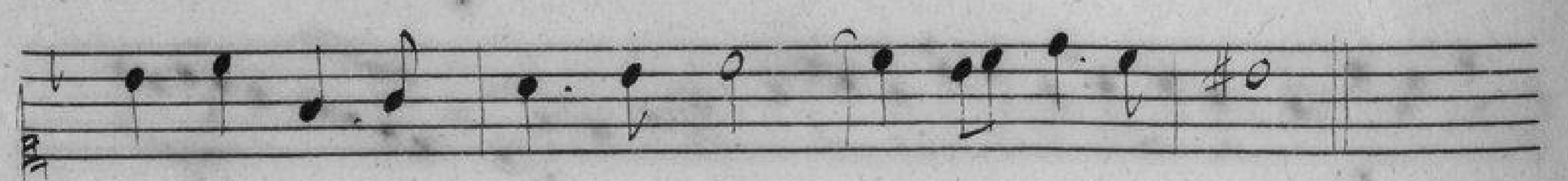
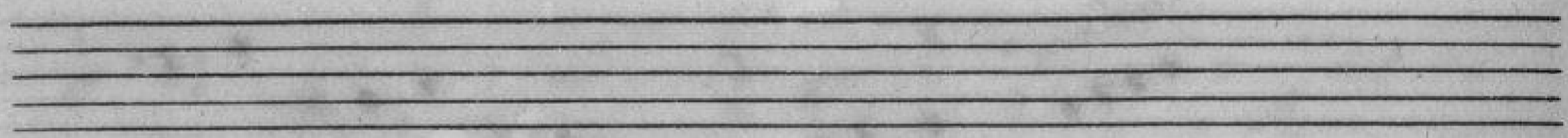

*Le Dialogue Suivant ne se chante qu'après la Ritournelle
de la guerre folio 51.*

Bellone.

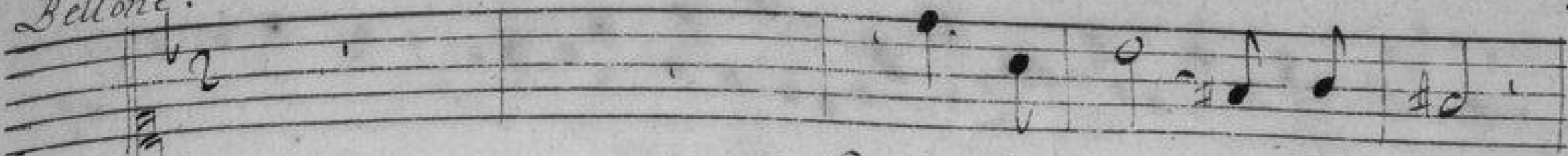

Quoy jamais plus de mortie,

Manc.



Quoy jamais plus de sang

La



Mairie de Toulouse
2^{me} Division
COMPTABILITE

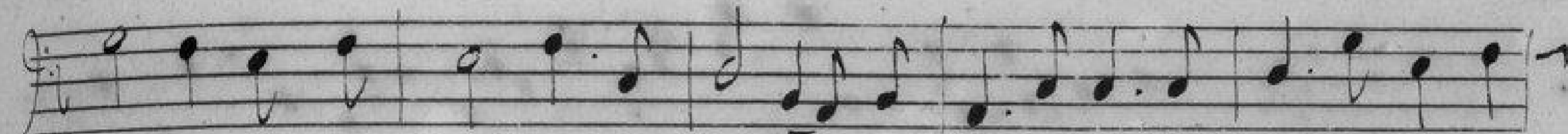
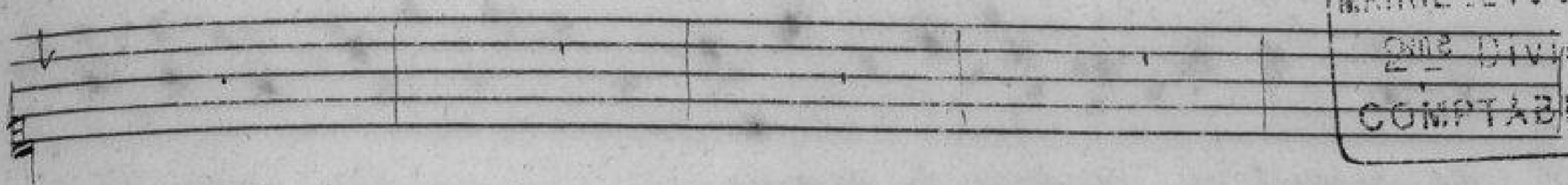

paix a pour longtems etouffe les discors et reunis les premiere



Nous ne desesperons pas, l'aper-

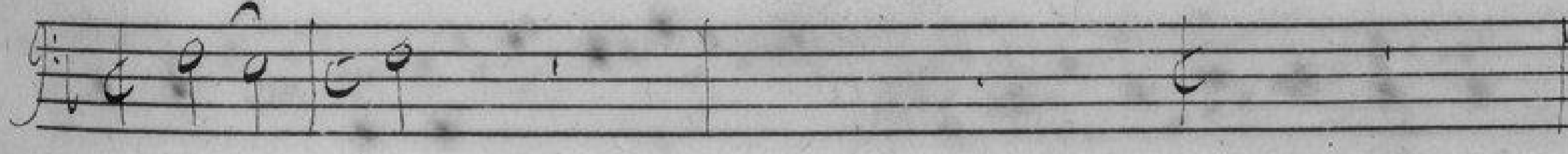

tronee.



cois des amazonce qui vont faire du fracas J'aper-

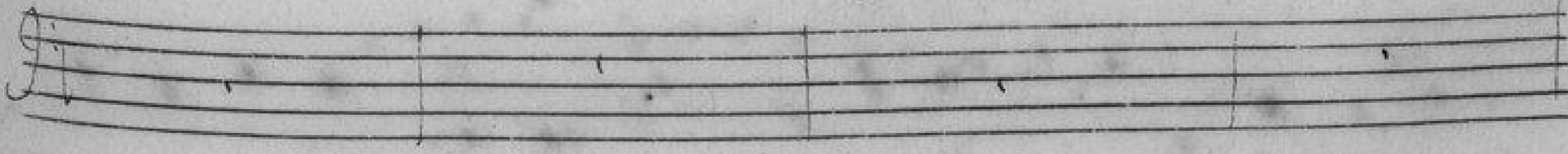



cois des amazones qui vont faire du fracas.

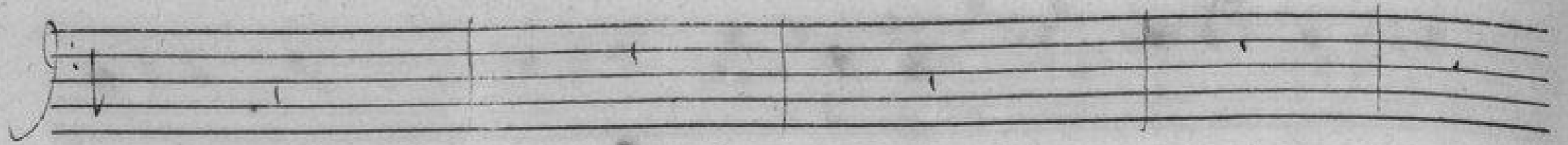

Ces aimables foudres de guerre, Ces aimables



Ces aimables foudres de guerre, ces ai-

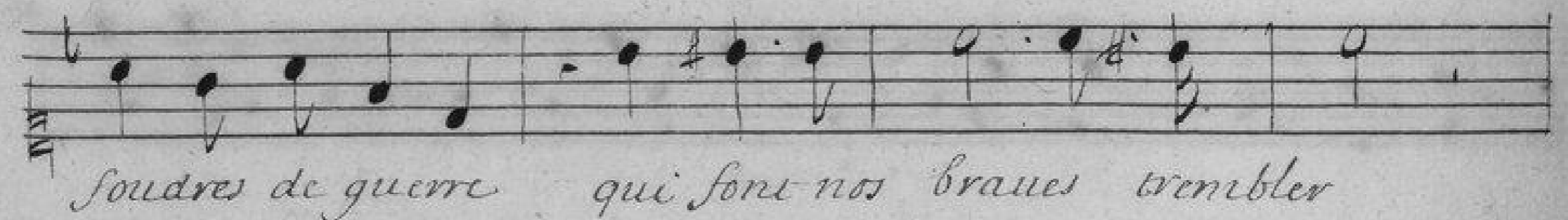

foudres de guerre qui font nos braues trembler

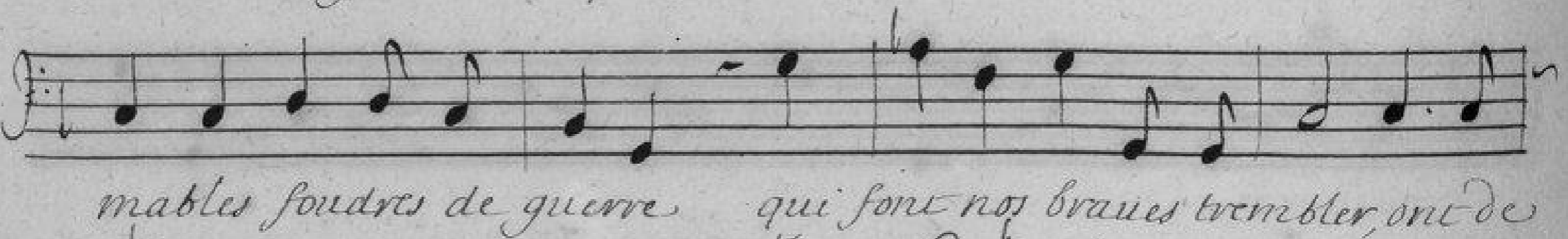

mables foudres de guerre, qui font nos braues trembler, ont de



ont de quoy depeupler la terre et de quoy la repeu

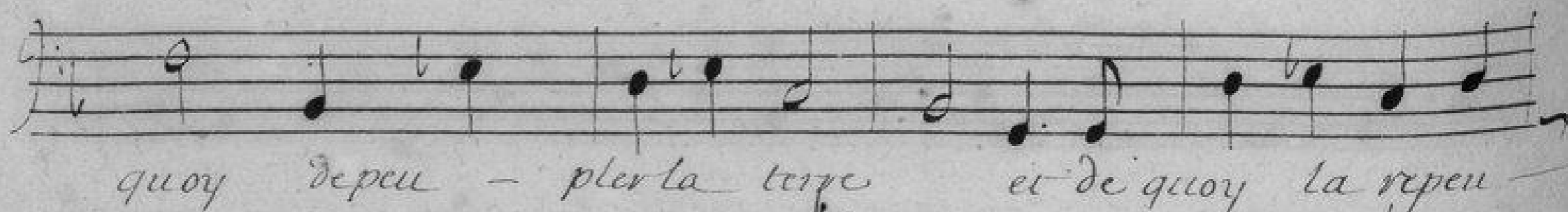

quoy depeu - pler la terre et de quoy la repeu

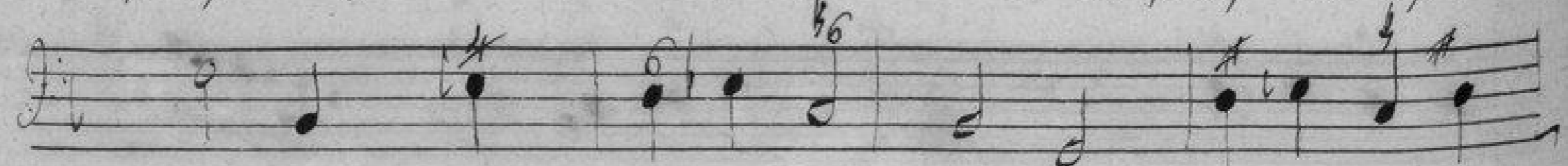

Handwritten musical notation for the first system. It consists of three staves. The top staff is a vocal line with lyrics: "pler, ont de quoy depeupler la Terre a de". The middle and bottom staves are piano accompaniment. The lyrics "pler ont de quoy depeupler la Terre et de quoy," are written below the piano part.

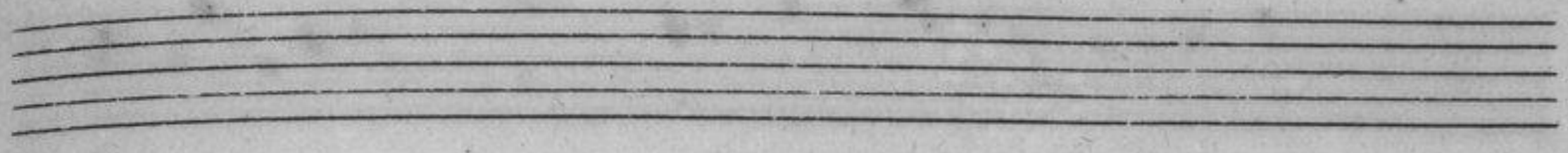

Handwritten musical notation for the second system. It consists of three staves. The top staff is a vocal line with lyrics: "quoy et de quoy la repeupler." The middle and bottom staves are piano accompaniment. The lyrics "et de quoy la repeupler." are written below the piano part.

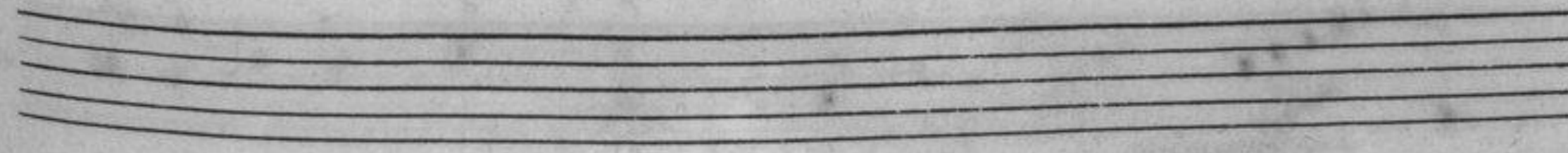
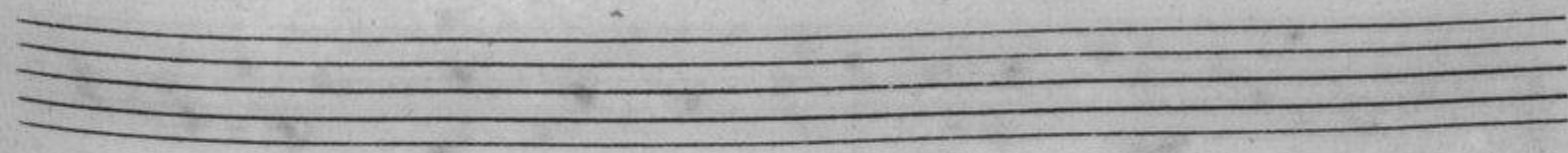
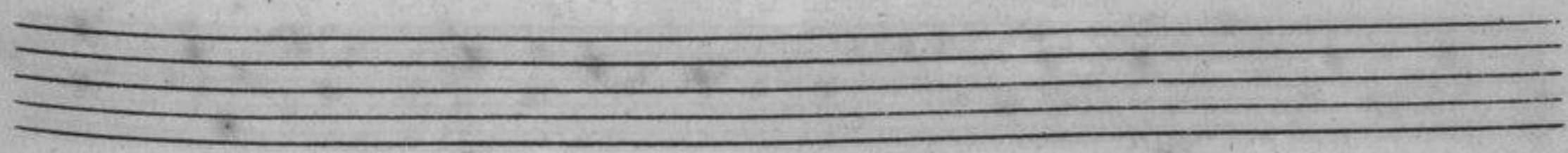
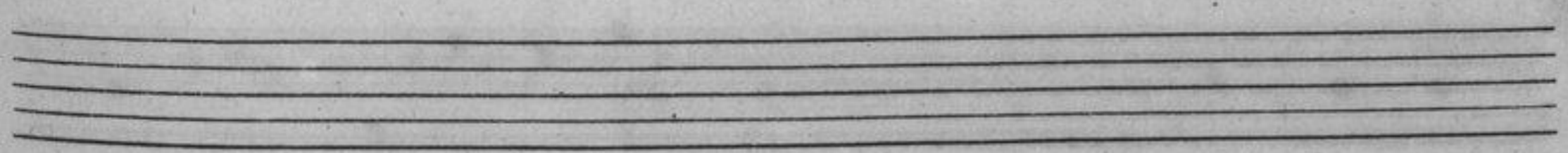
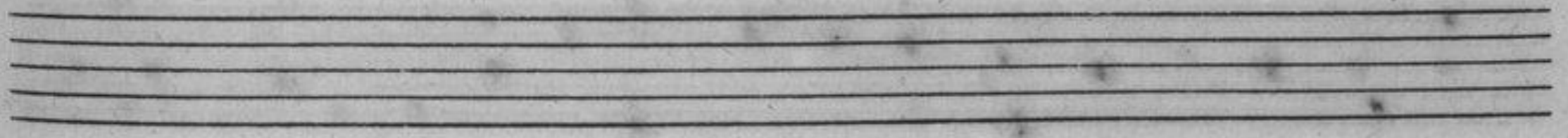

La Chirurgie Ritournelle.

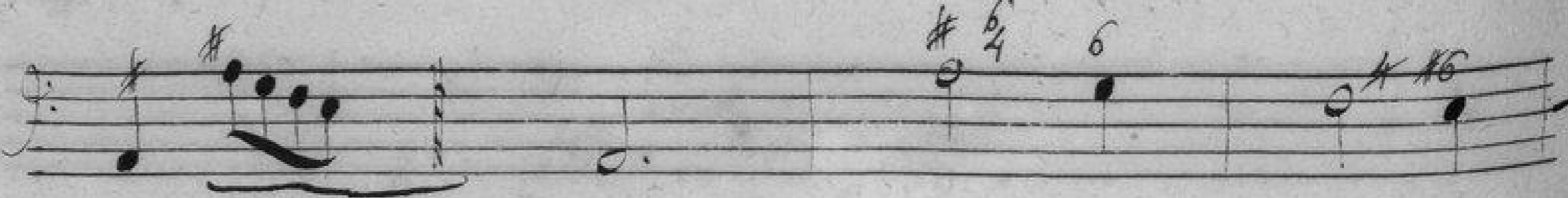
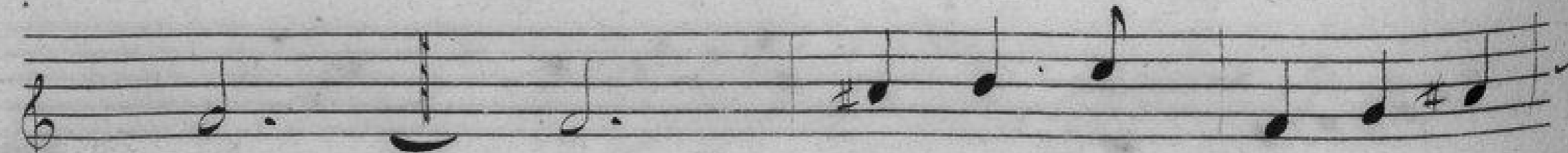
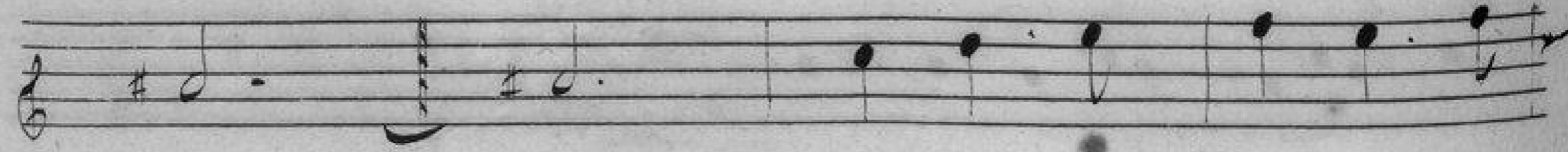
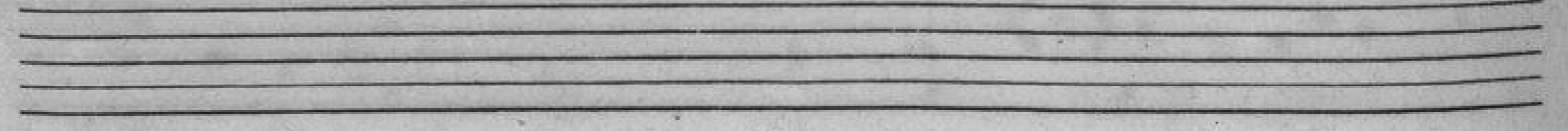
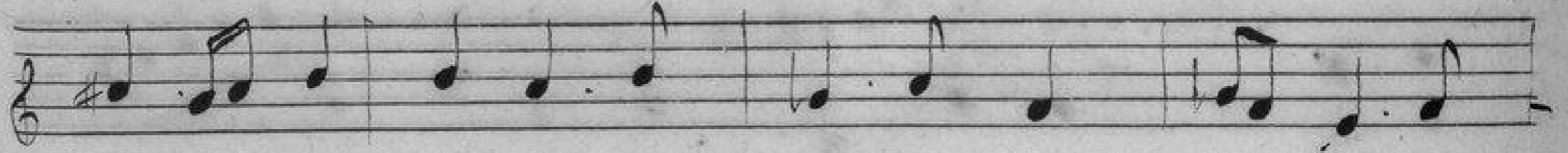
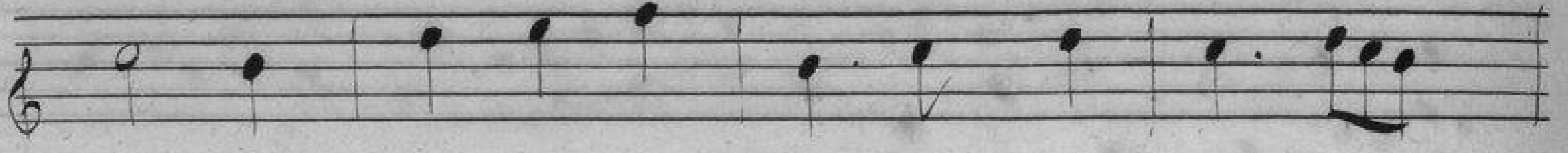
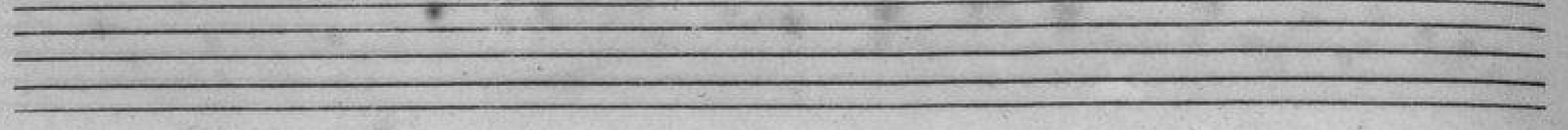
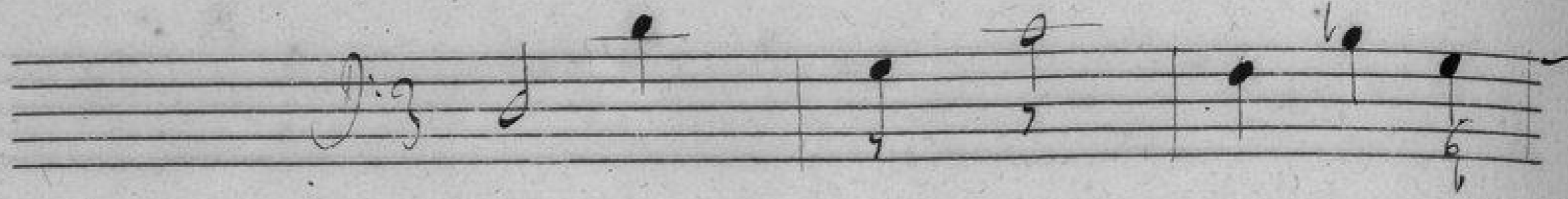
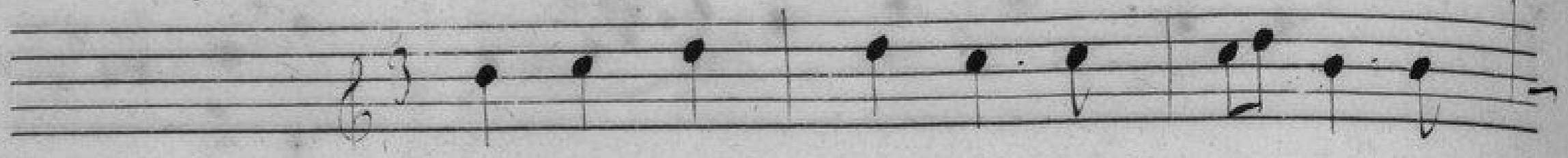

Handwritten musical notation on two staves. The top staff is in treble clef and the bottom staff is in bass clef. The music consists of several measures with various note values, including quarter notes, eighth notes, and sixteenth notes. There are some accidentals (sharps) and a fermata over a note in the second measure of the top staff.

An empty musical staff with five lines.

Handwritten musical notation on a single staff in treble clef. It features a sequence of notes, some with accidentals, and a fermata over a group of notes.

Handwritten musical notation on a single staff in treble clef. It shows a melodic line with several notes and a fermata over a group of notes.

Handwritten musical notation on two staves in treble clef. The top staff has a melodic line with a fermata, and the bottom staff has a bass line with notes and accidentals.

An empty musical staff with five lines.

Handwritten musical notation on a single staff in treble clef. It features a sequence of notes with a fermata over a group of notes.

Handwritten musical notation on a single staff in treble clef. It shows a melodic line with notes and a fermata over a group of notes.

Handwritten musical notation on two staves in treble clef. The top staff has a melodic line with notes and accidentals, and the bottom staff has a bass line with notes and accidentals.

An empty musical staff with five lines.

Recit d'Esculape.

Bel

art qui retardez, qui retardez

dez l'infaillible l'empire, En se-

crets merveilleux, votre Science abonde:

de je faut que vous n'en n'ayez pas,

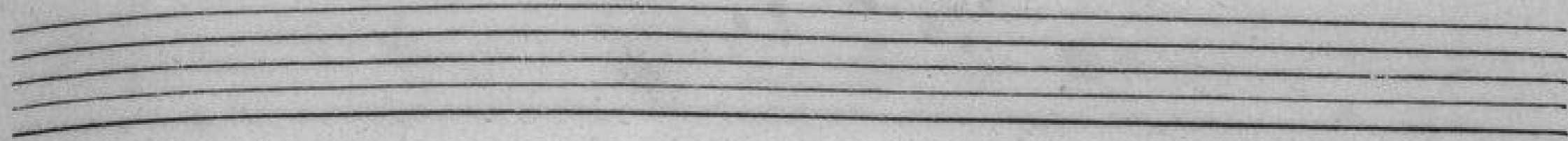

contre le plus commun de tous les maux de tous les

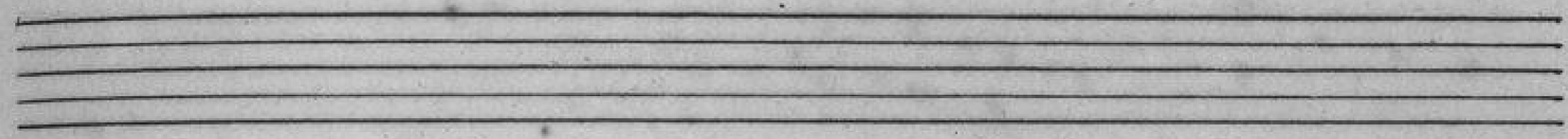

maux du monde, faut il que vous n'en ayez

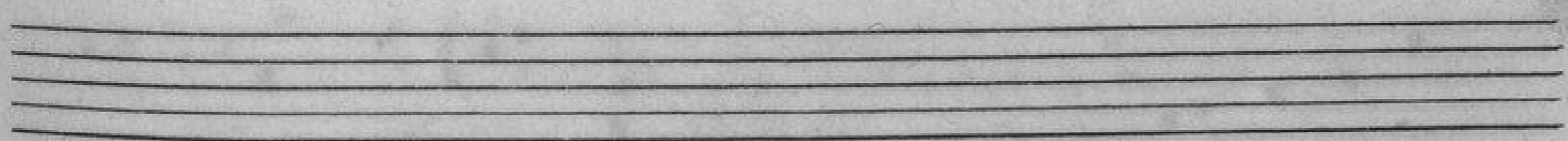

pas, contre le plus commun de tous les

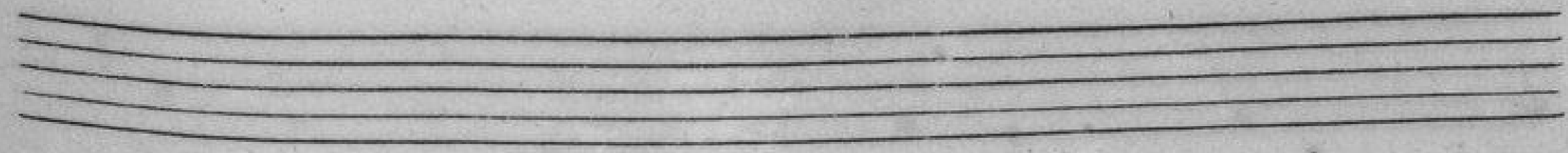



maux du mon - de .

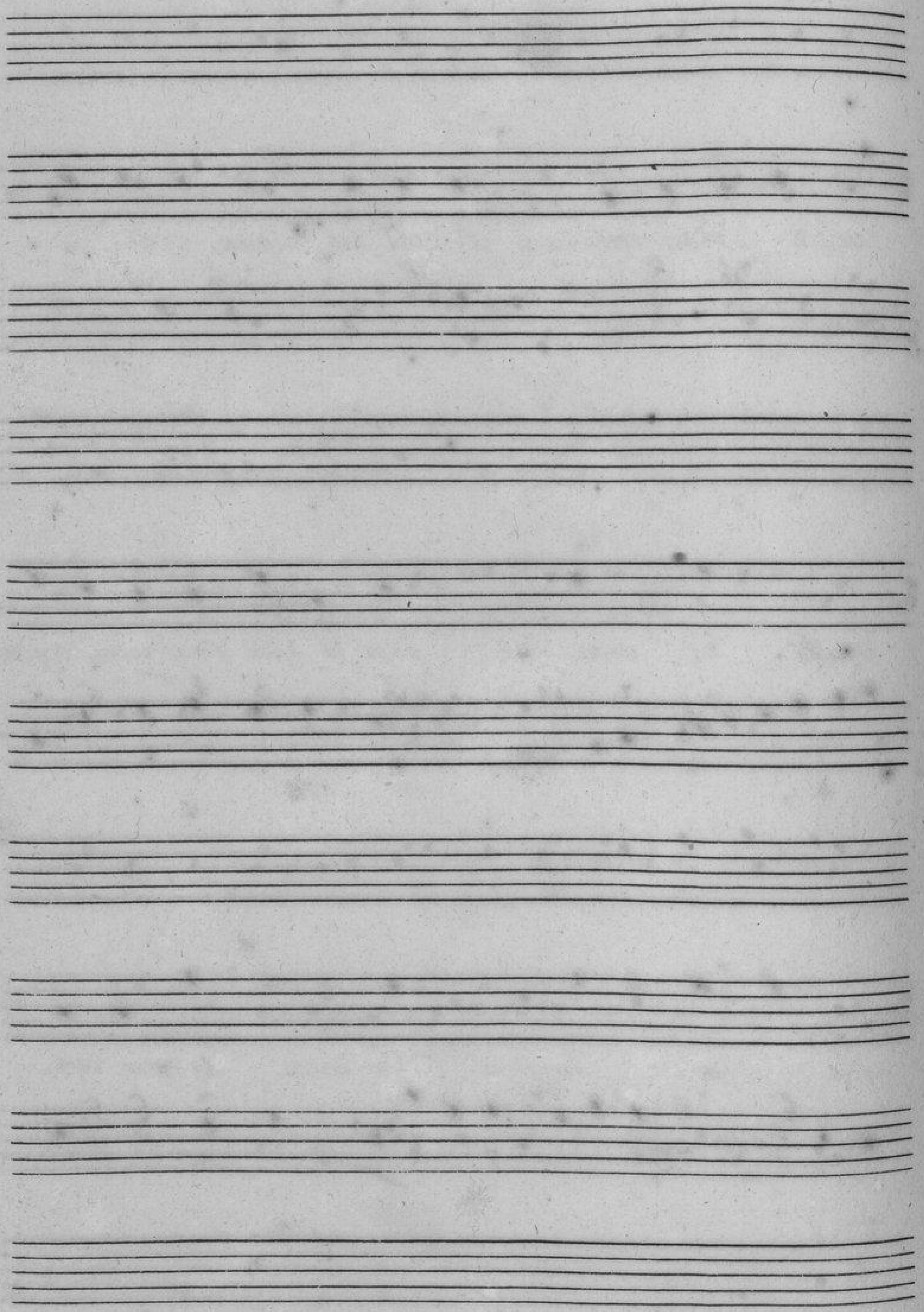

Vn Chirurgien. Esculape.

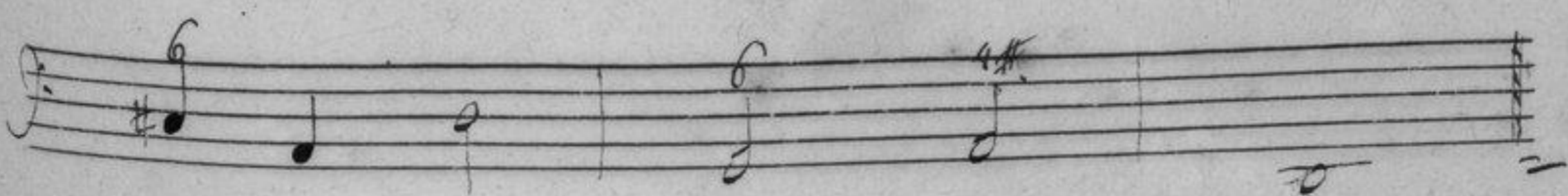
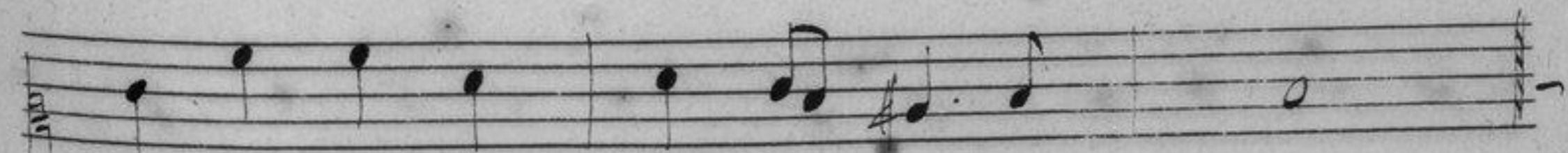
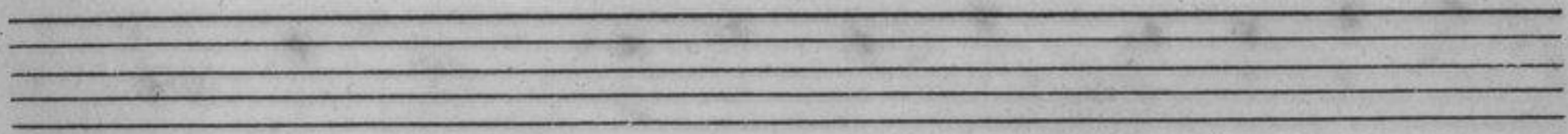
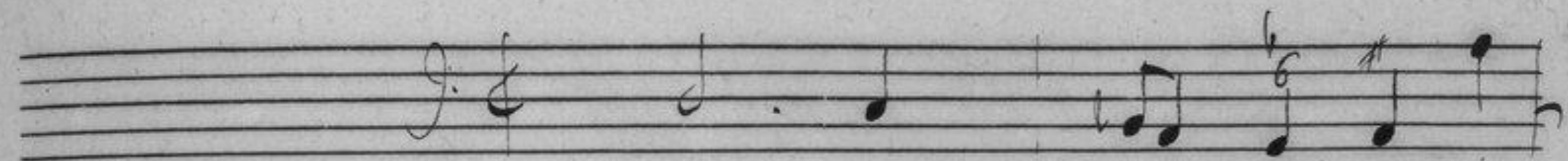
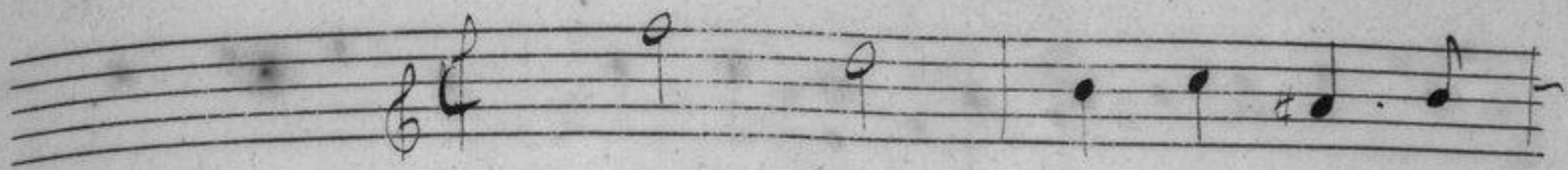

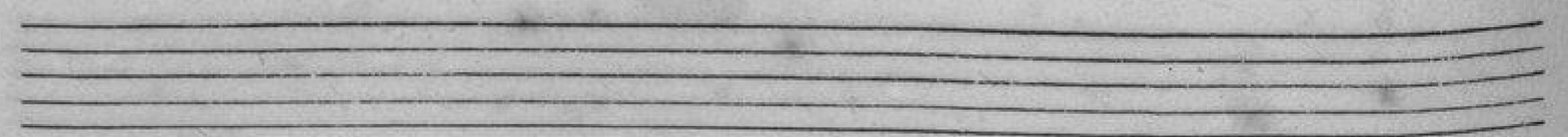
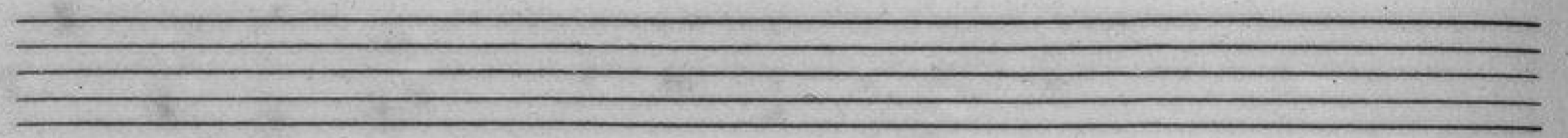
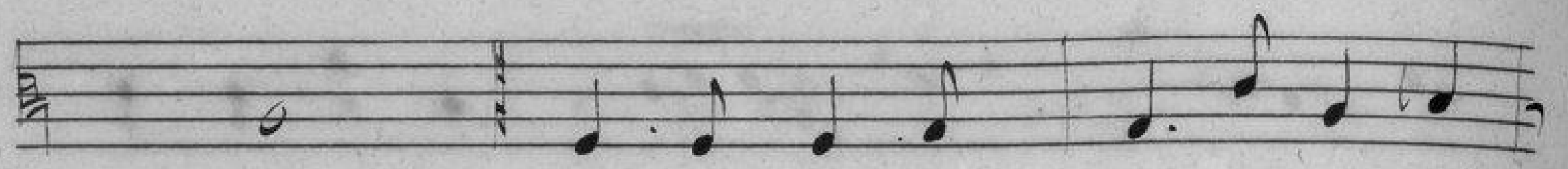

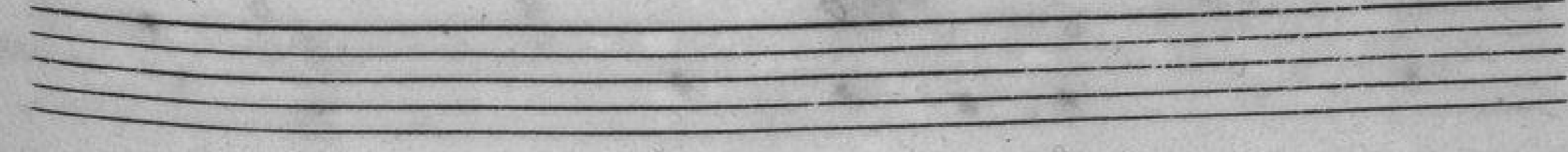
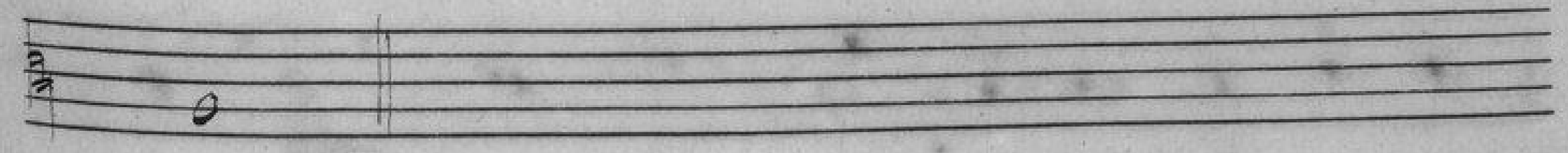
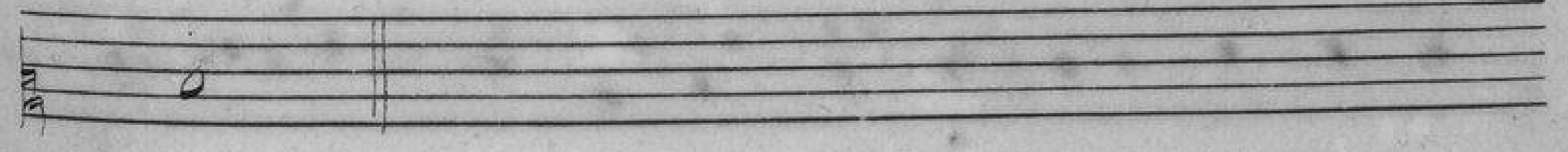
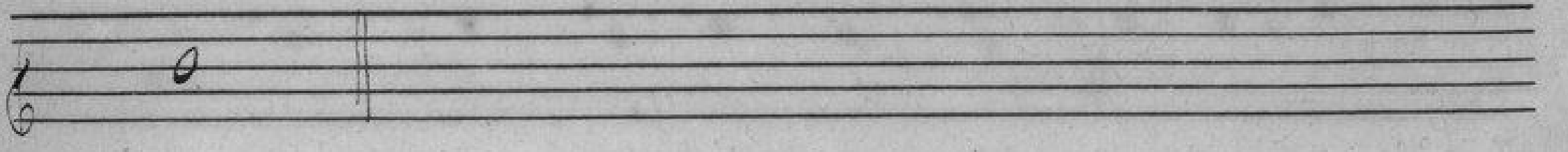
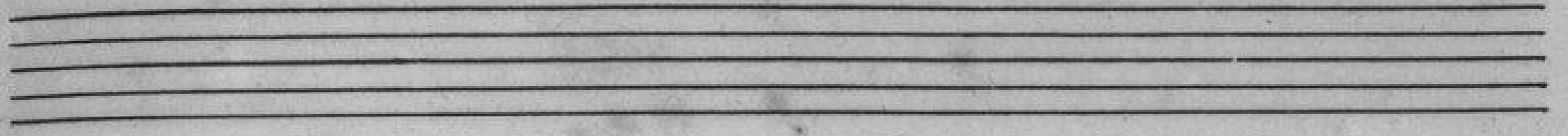
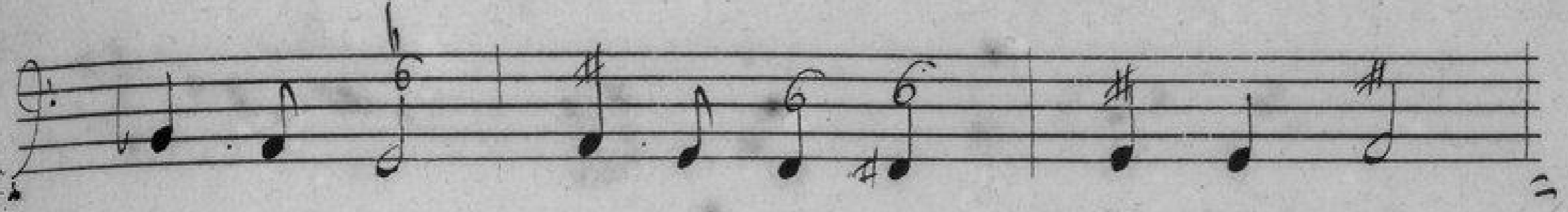

Les Docteurs.

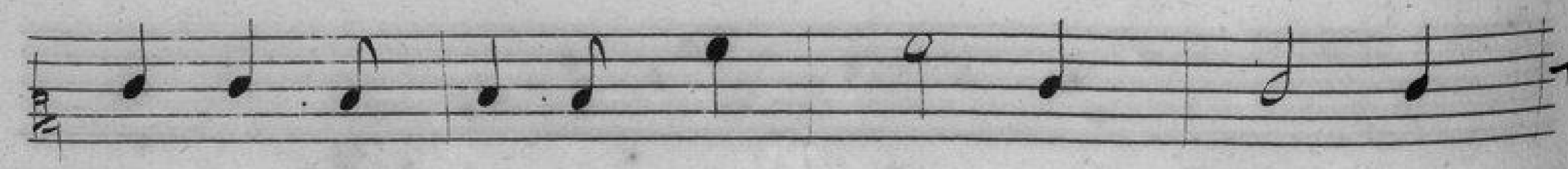
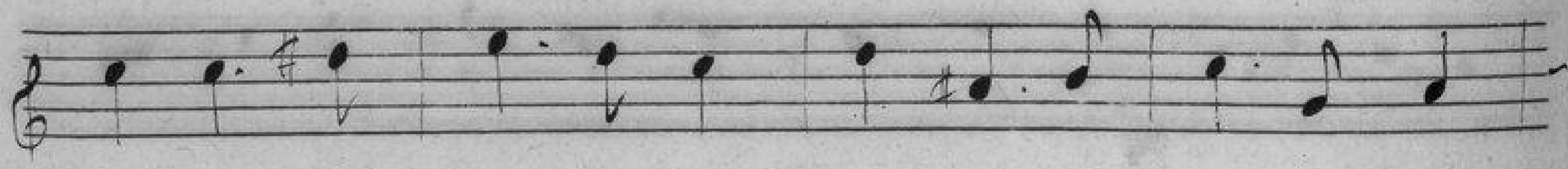
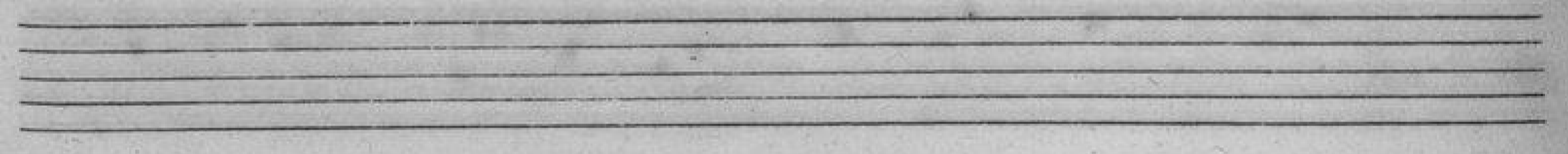
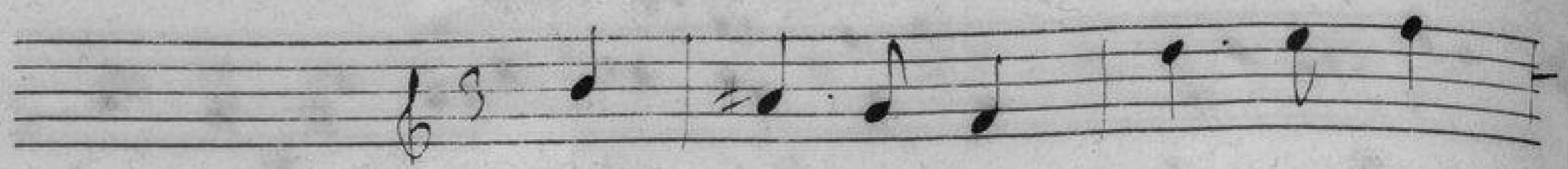

The first system of handwritten musical notation consists of five staves. The top staff is in treble clef and contains a sequence of notes: G4, A4, B4, C5, B4, A4, G4, F4, E4, D4. The second staff is in alto clef and contains notes: G4, A4, B4, C5, B4, A4, G4, F4, E4, D4. The third staff is in alto clef and contains notes: G4, A4, B4, C5, B4, A4, G4, F4, E4, D4. The fourth staff is in alto clef and contains notes: G4, A4, B4, C5, B4, A4, G4, F4, E4, D4. The fifth staff is in bass clef and contains notes: G3, A3, B3, C4, D4, E4, F4, G4, A4, B4. There are some accidentals (sharps and naturals) and slurs throughout the system.

A set of five empty musical staves, consisting of five horizontal lines each, with no notes or clefs.

The second system of handwritten musical notation consists of five staves. The top staff is in treble clef and contains notes: G4, A4, B4, C5, B4, A4, G4, F4, E4, D4. The second staff is in alto clef and contains notes: G4, A4, B4, C5, B4, A4, G4, F4, E4, D4. The third staff is in alto clef and contains notes: G4, A4, B4, C5, B4, A4, G4, F4, E4, D4. The fourth staff is in alto clef and contains notes: G4, A4, B4, C5, B4, A4, G4, F4, E4, D4. The fifth staff is in bass clef and contains notes: G3, A3, B3, C4, D4, E4, F4, G4, A4, B4. There are some accidentals (sharps and naturals) and slurs throughout the system.

A set of five empty musical staves, consisting of five horizontal lines each, with no notes or clefs.

3^e air. Les Estropiez.

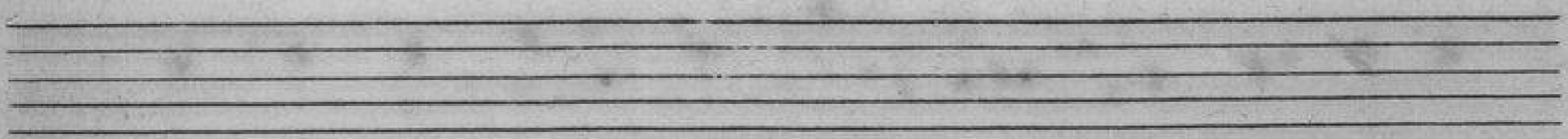
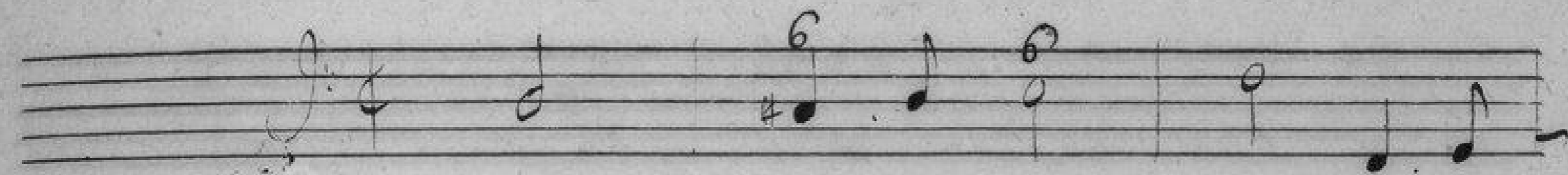

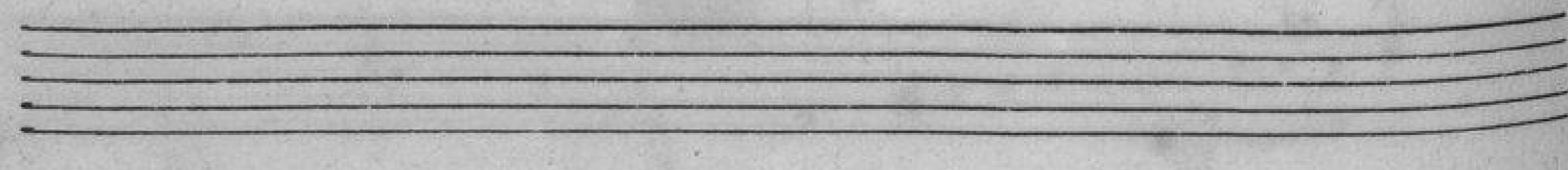
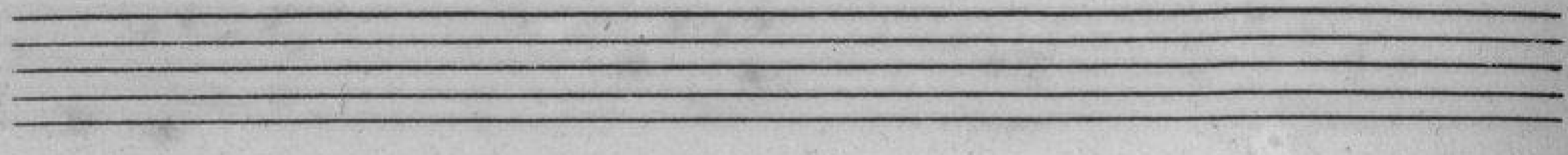
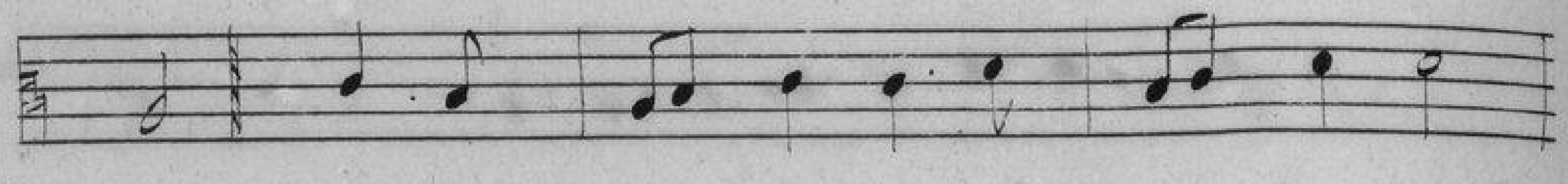

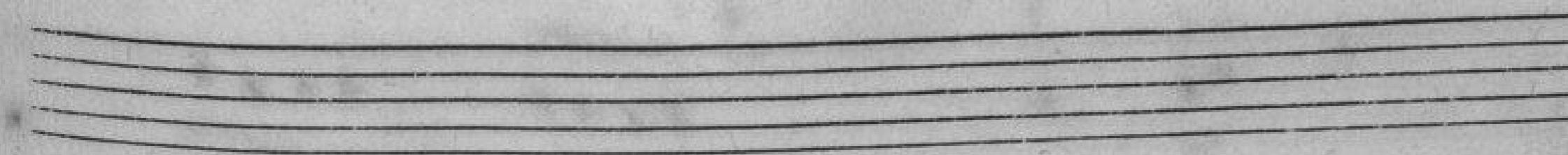
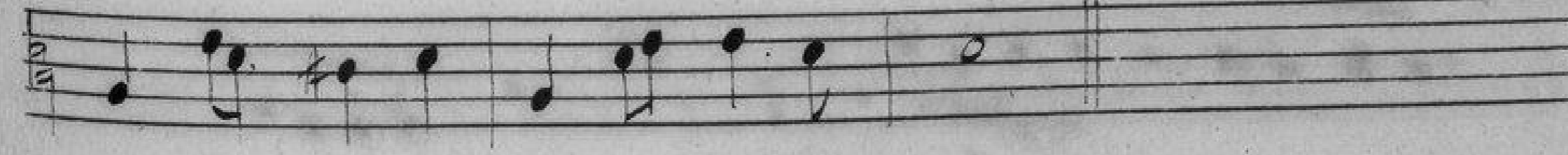
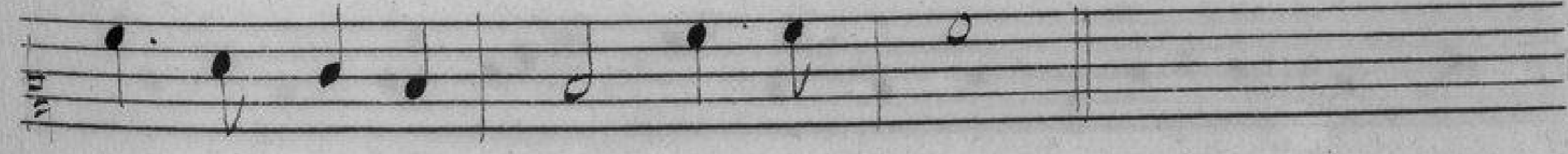
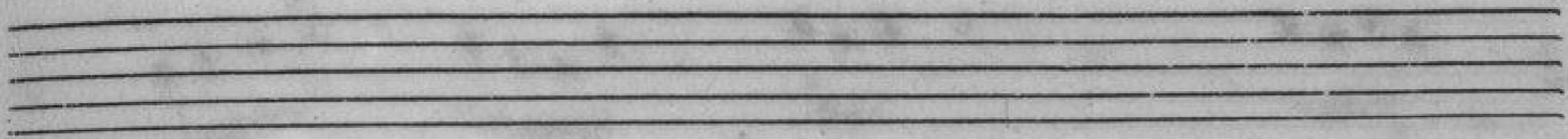
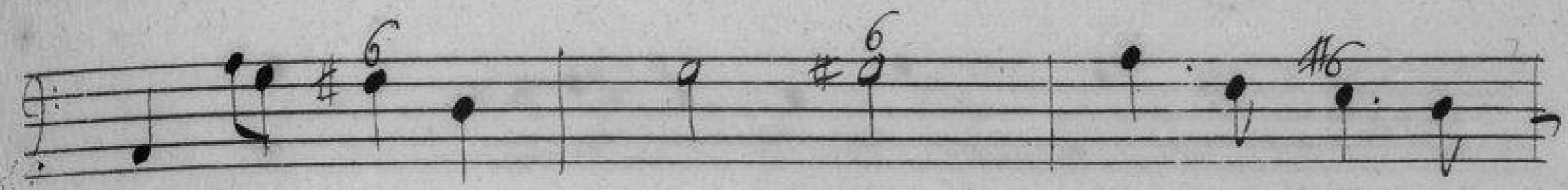

La Guerre. Ritournelle.

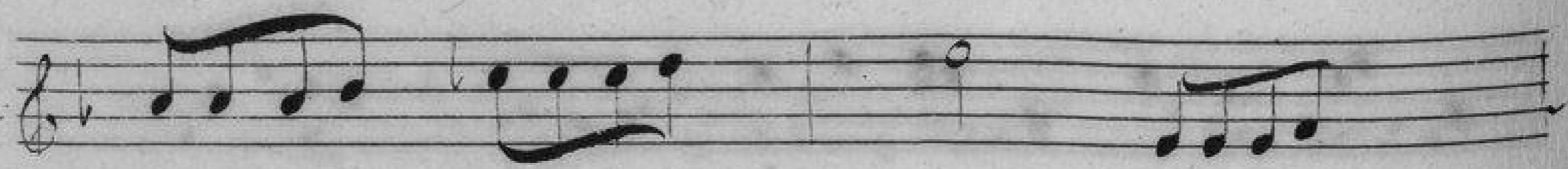
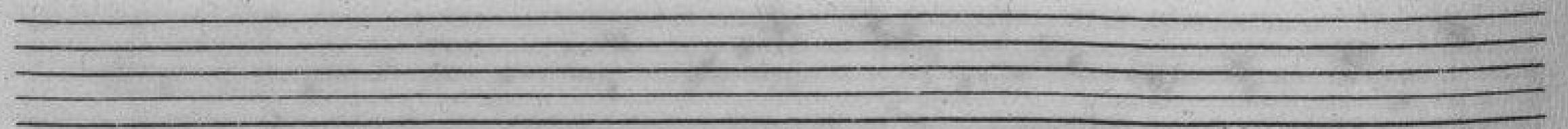
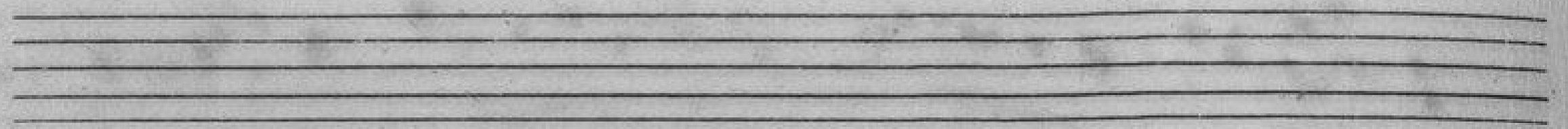
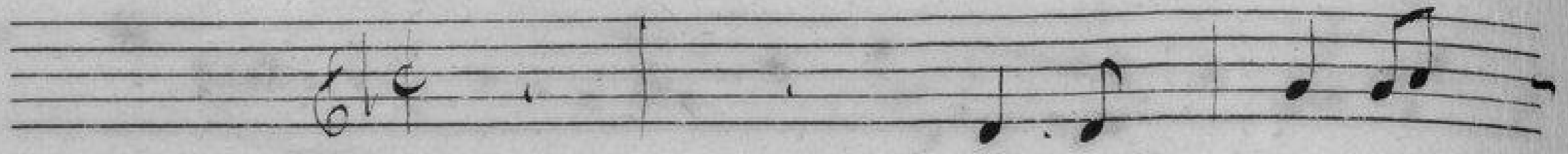

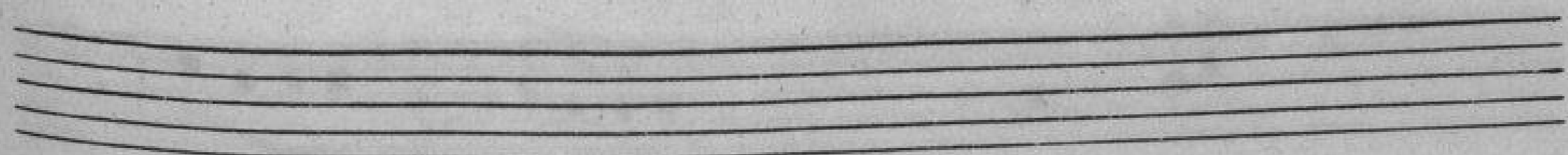
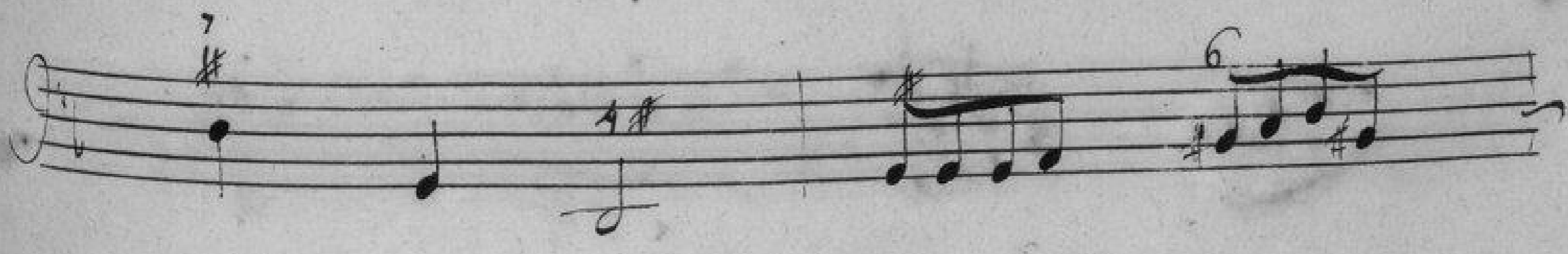
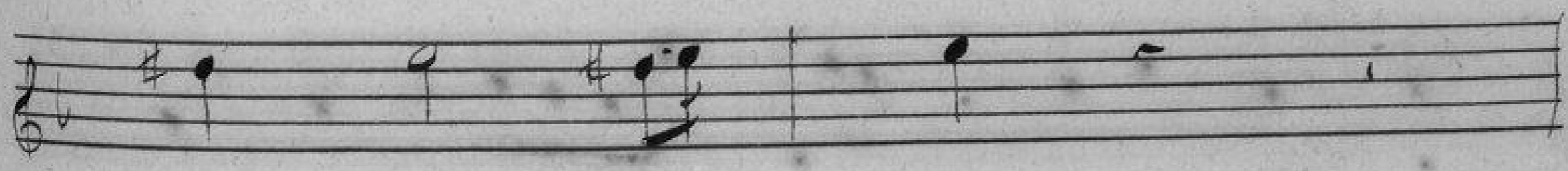
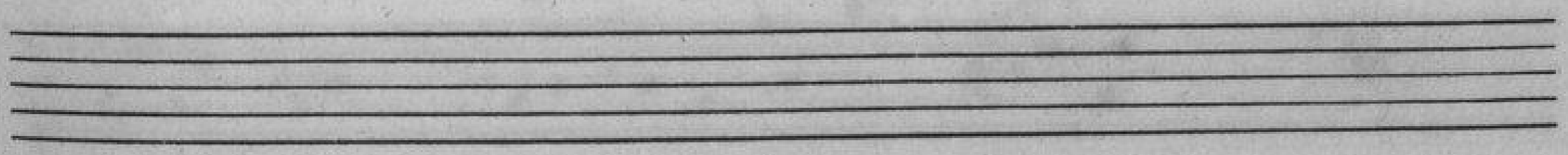
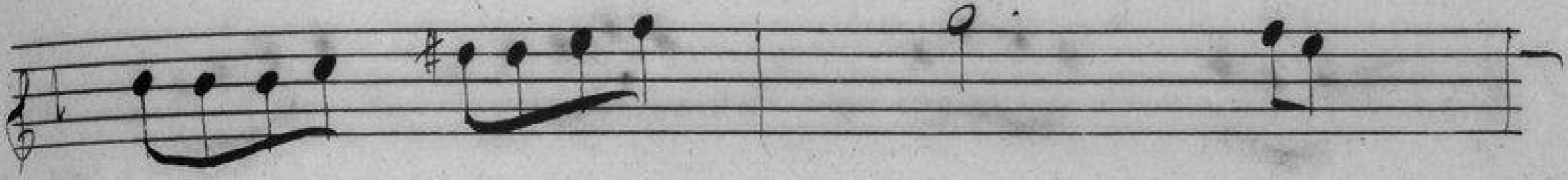
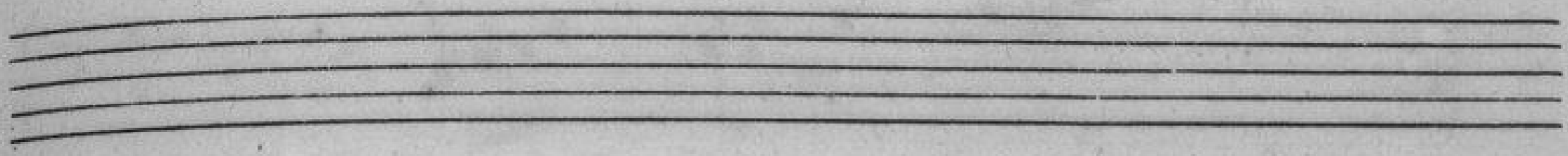

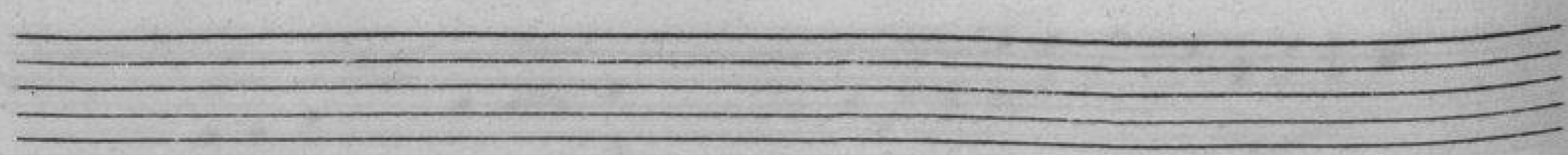
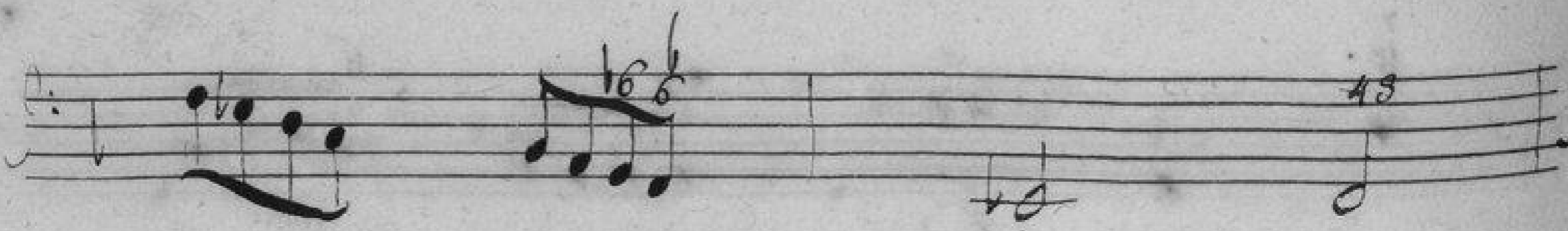
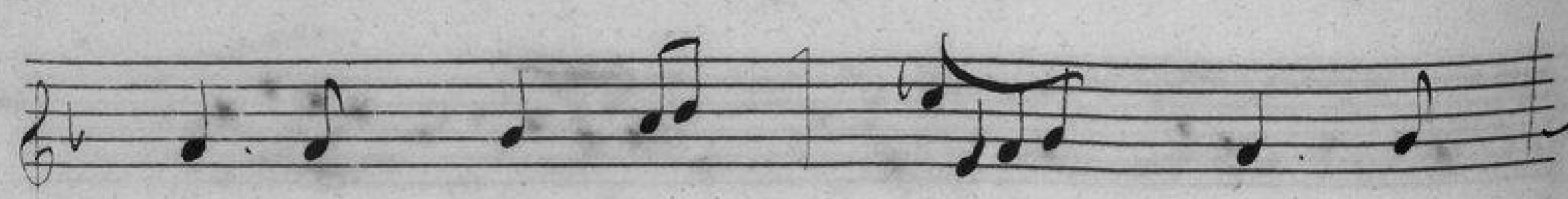
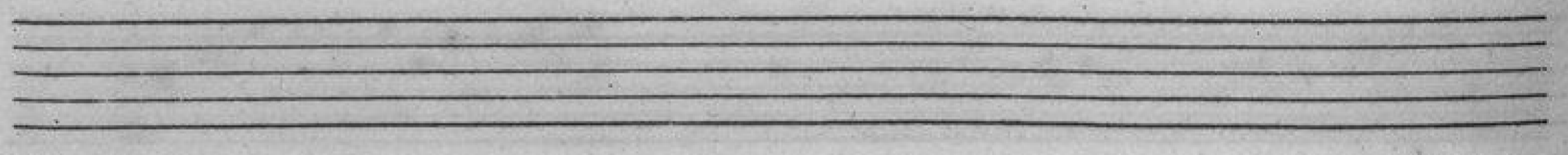
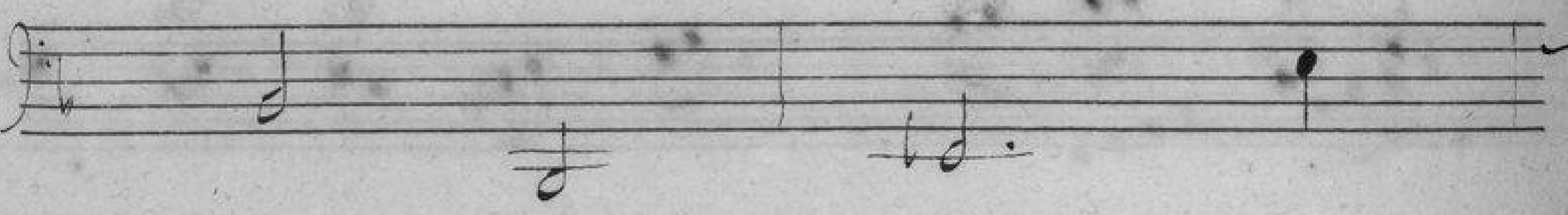
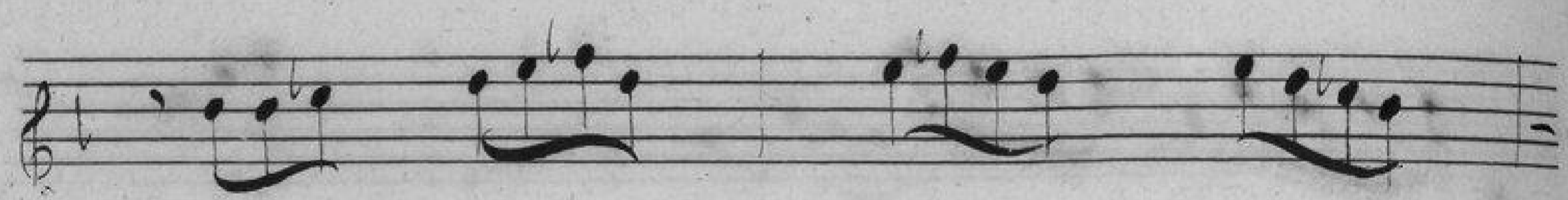
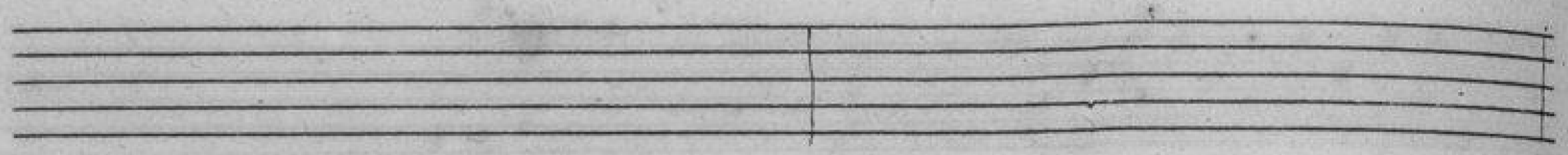
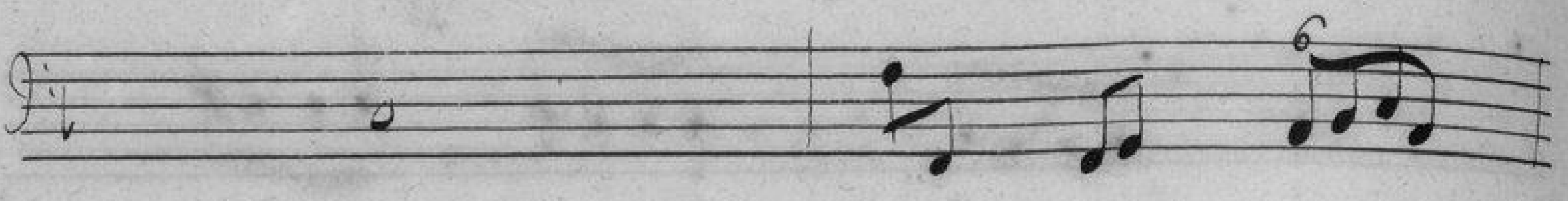
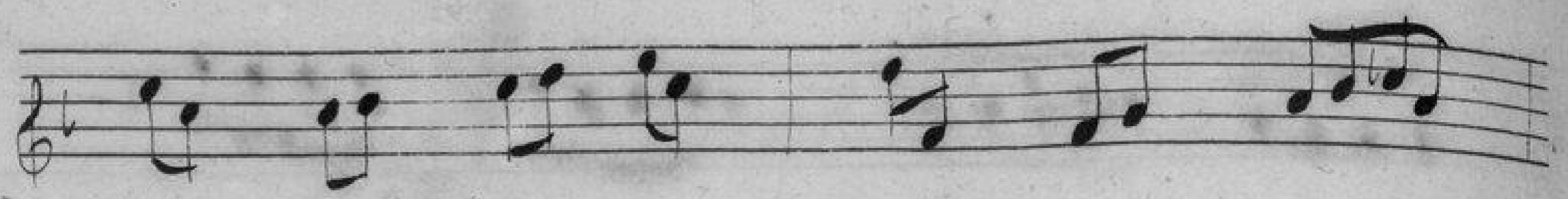

The page contains several staves of handwritten musical notation. The first three staves show a melodic line with various note values and rests. The fourth staff is empty. The fifth and sixth staves continue the melodic line. The seventh staff includes numerical annotations '6' and '4 9' above the notes. The eighth staff is empty. The bottom half of the page contains several empty staves.

icy Le Chante le Dialogue de Bellone et de Manx
qui est cy devant à la page 43.

Amazones. Concert de Marche.

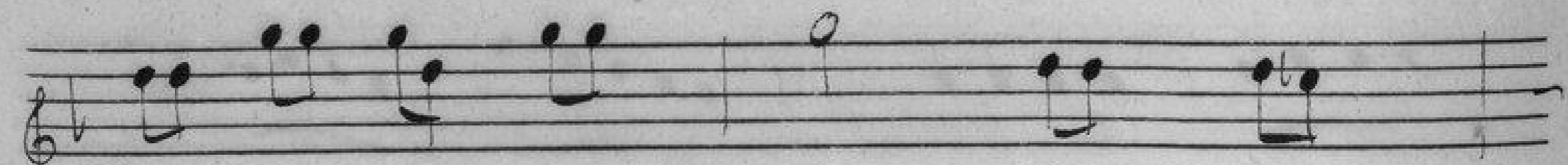
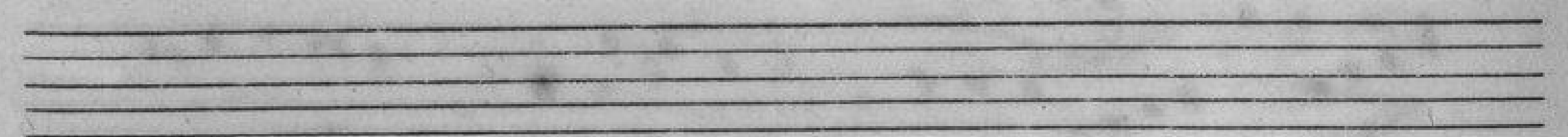
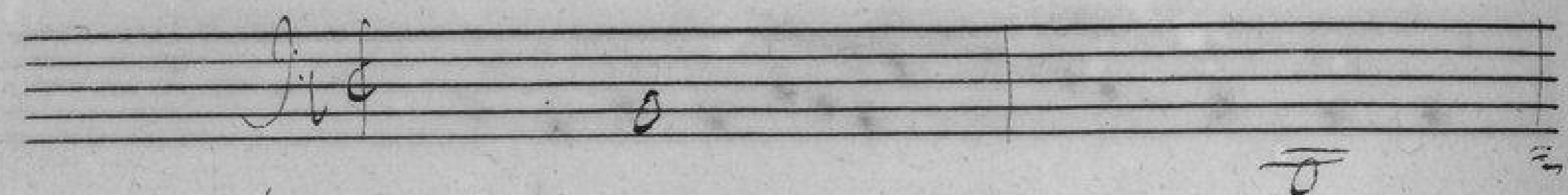
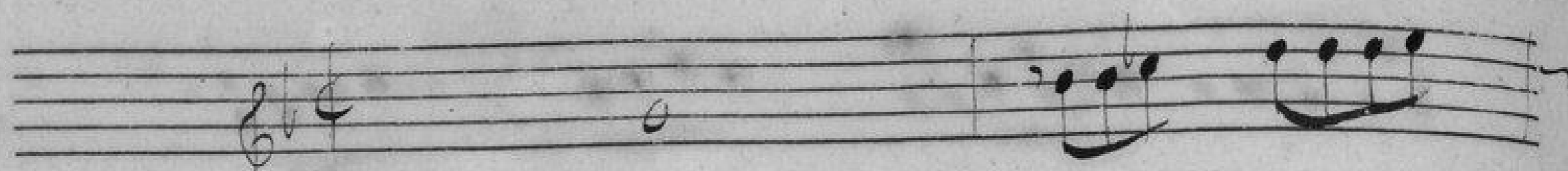

Handwritten musical notation on a five-line staff. The notation includes eighth and sixteenth notes, some with beams. A handwritten number '55' is in the top right corner.

Handwritten musical notation on a five-line staff, featuring eighth and sixteenth notes with beams.

Handwritten musical notation on a five-line staff, featuring eighth and sixteenth notes with beams.

Handwritten musical notation on a five-line staff, featuring eighth and sixteenth notes with beams.

Handwritten musical notation on a five-line staff, featuring eighth and sixteenth notes with beams. Includes handwritten annotations: '# 6 4 #' above a group of notes and a circled '6' above another group.

Empty five-line musical staff.

Handwritten musical notation on a five-line staff, featuring eighth and sixteenth notes with beams.

Handwritten musical notation on a five-line staff, featuring eighth and sixteenth notes with beams.

Handwritten musical notation on a five-line staff, featuring eighth and sixteenth notes with beams.

Handwritten musical notation on a five-line staff, featuring eighth and sixteenth notes with beams.

Handwritten musical notation on a five-line staff, featuring eighth and sixteenth notes with beams. Includes handwritten annotations: '7 4 3' above a group of notes and a circled '6' above another group.

Empty five-line musical staff.

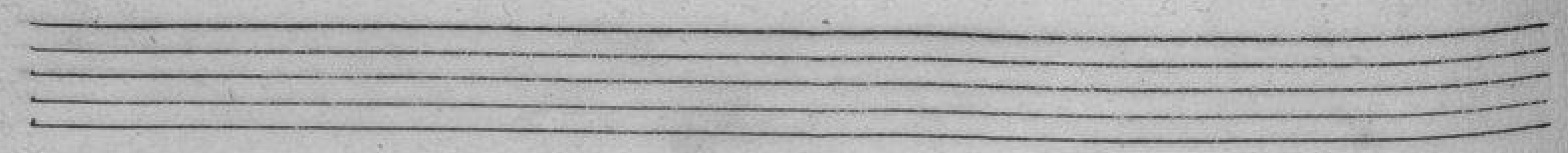
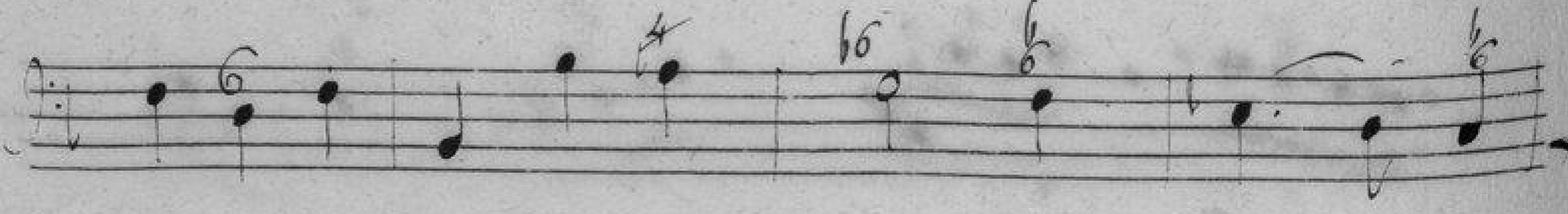
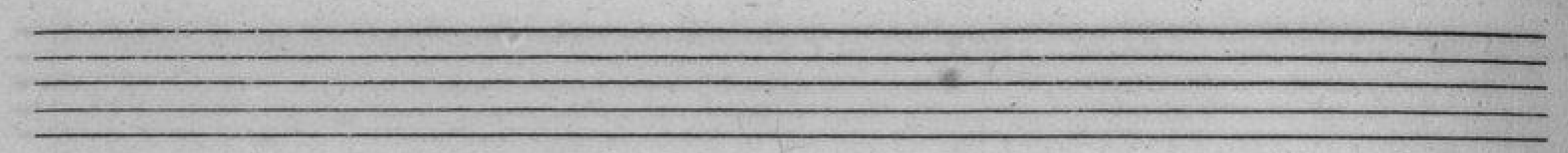
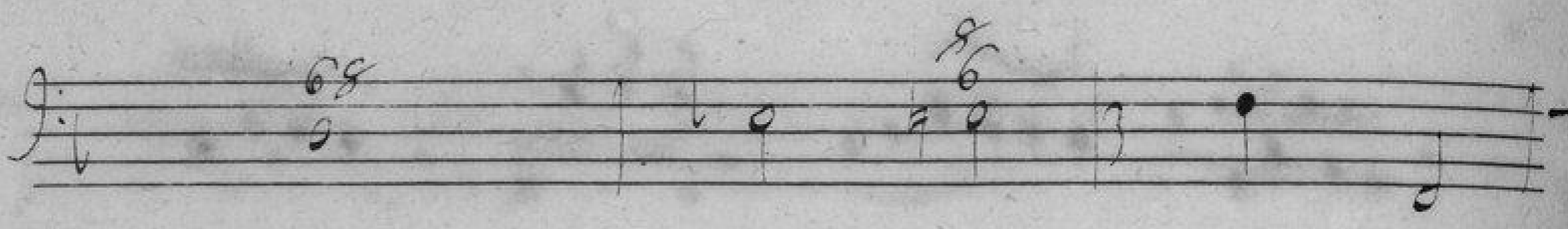
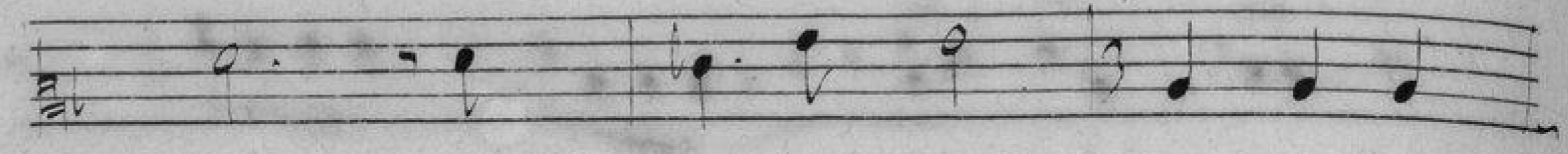

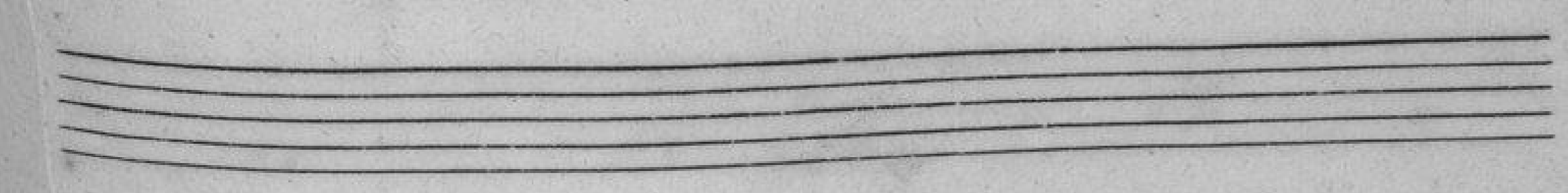
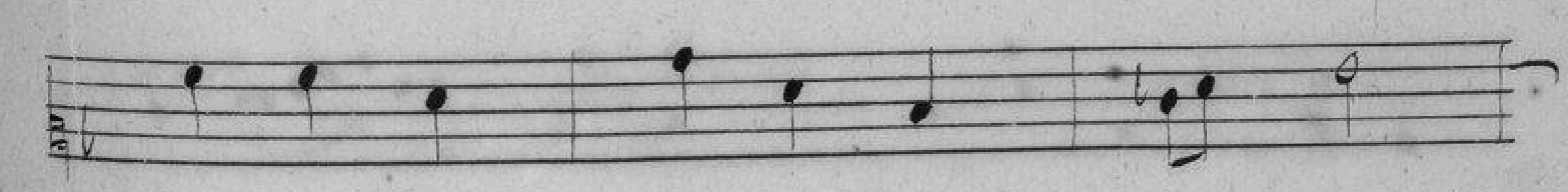
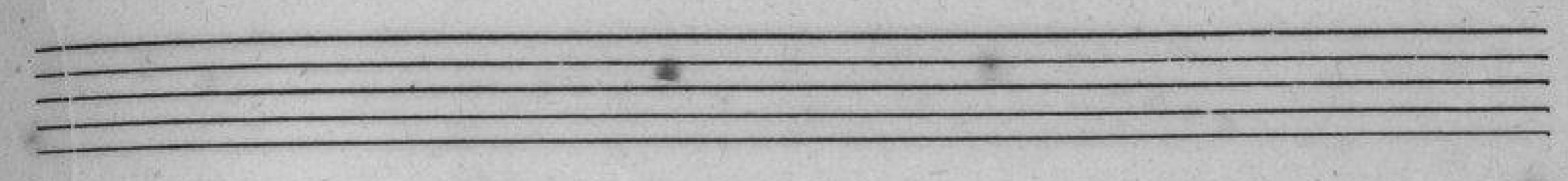

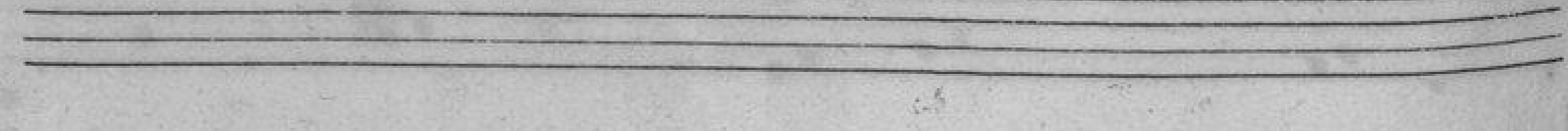
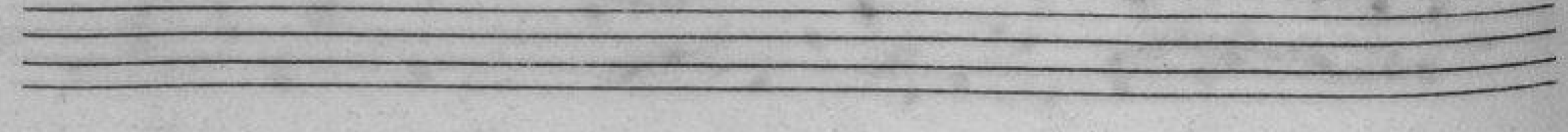
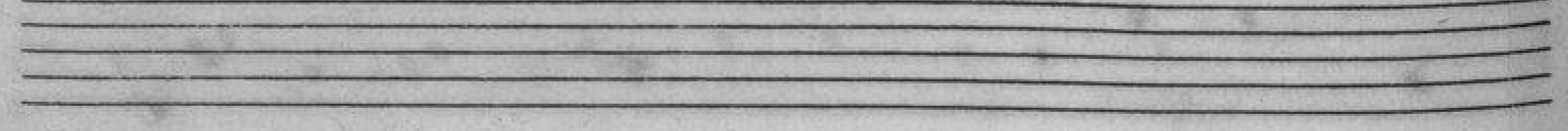
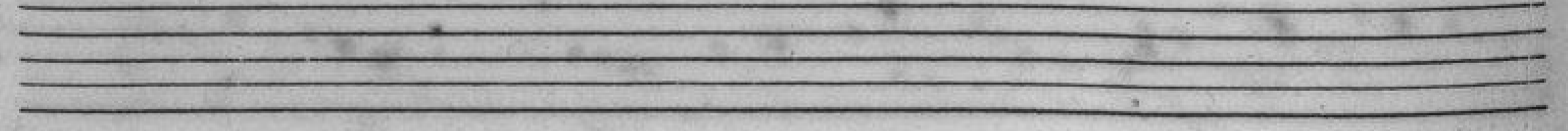
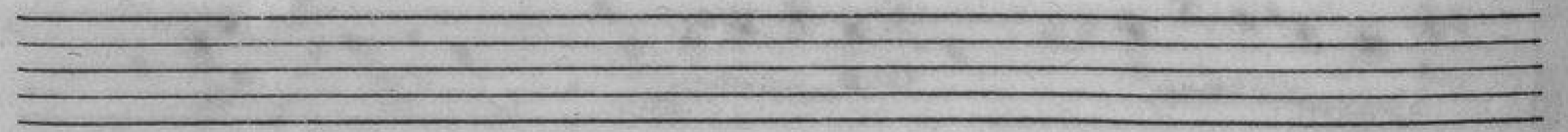
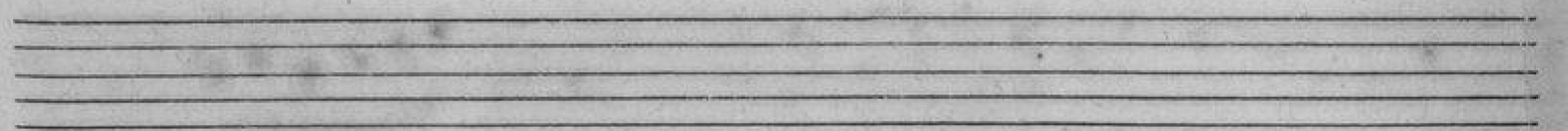
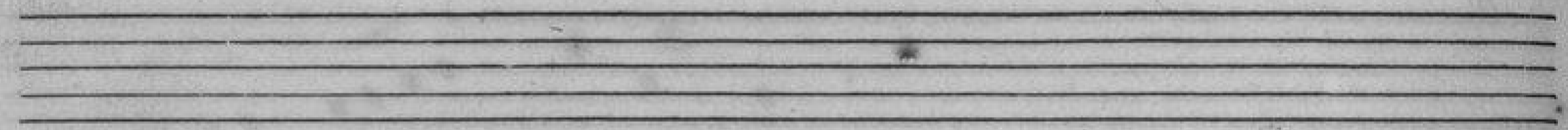
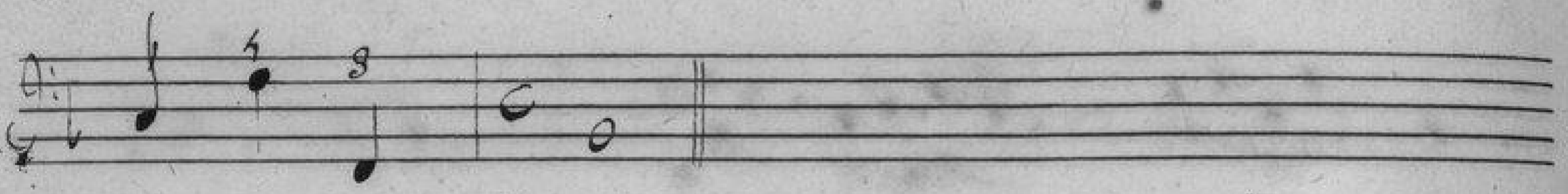
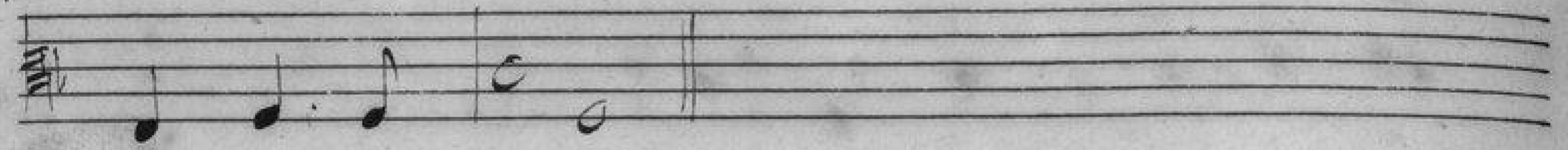
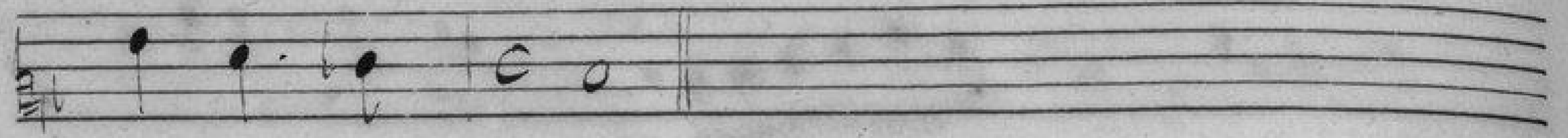
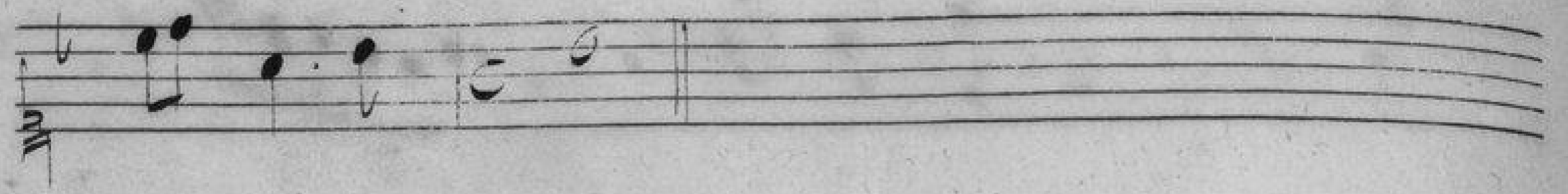
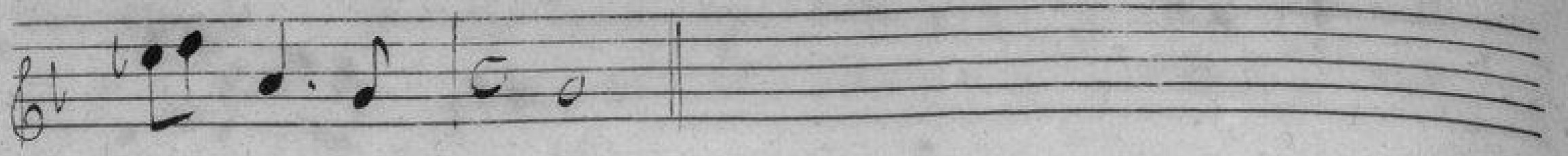

2^e air

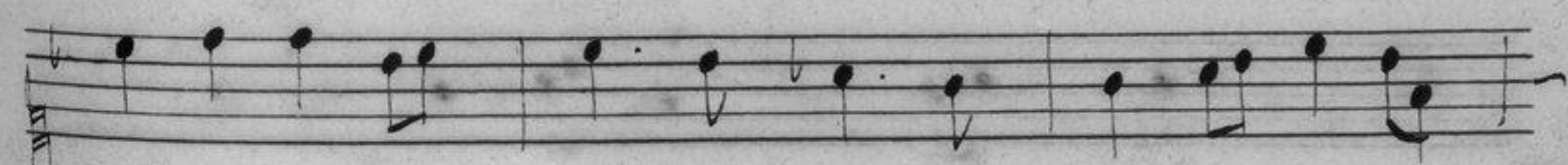
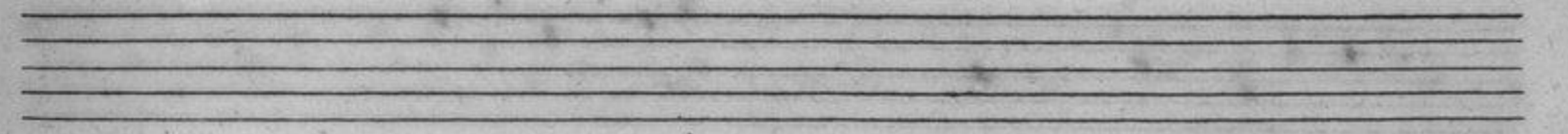
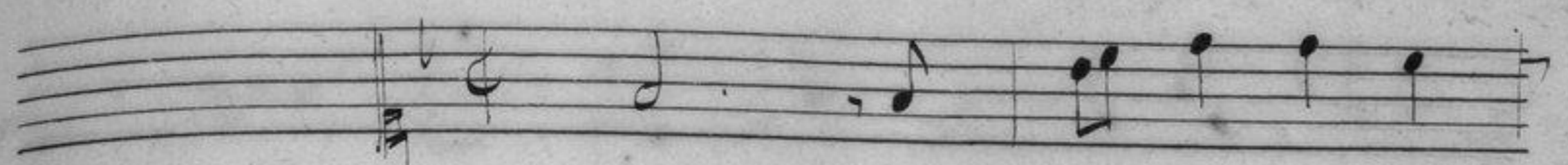

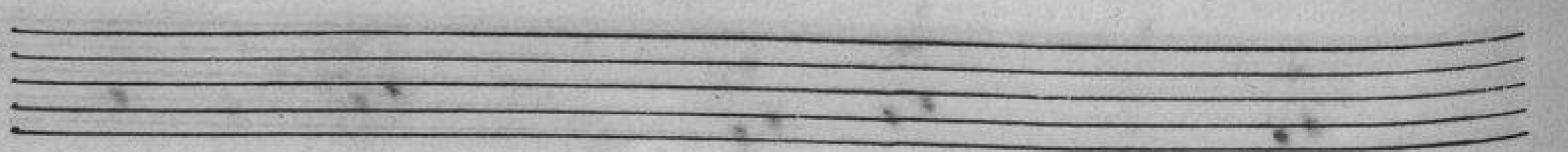
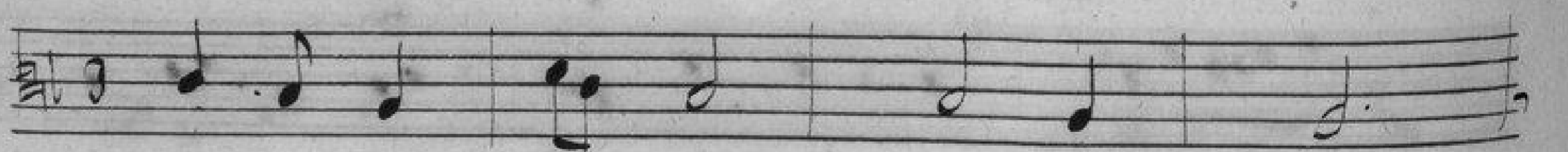
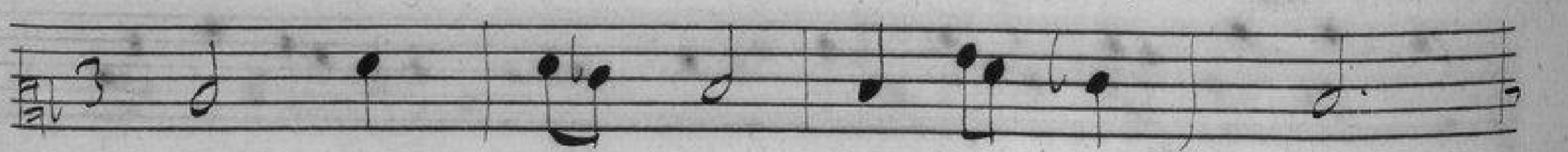
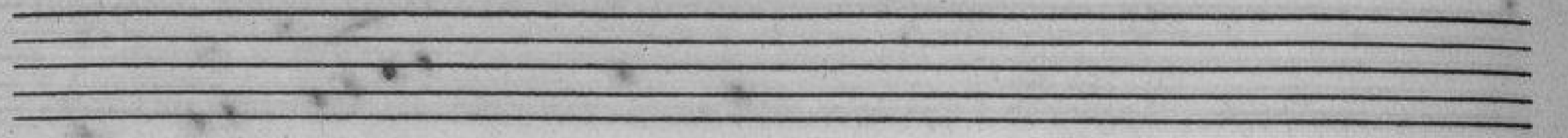
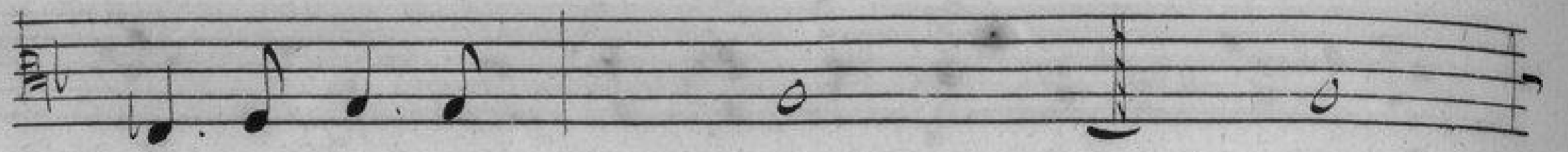
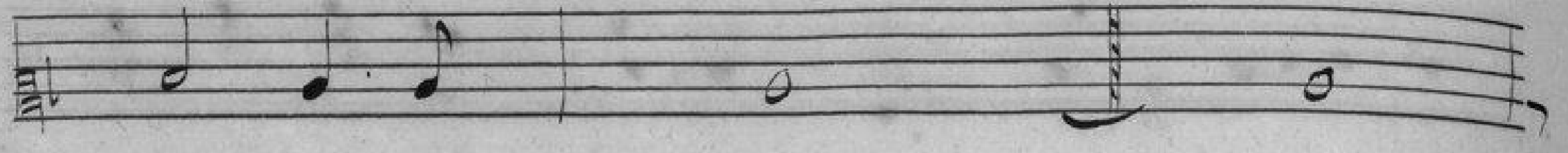
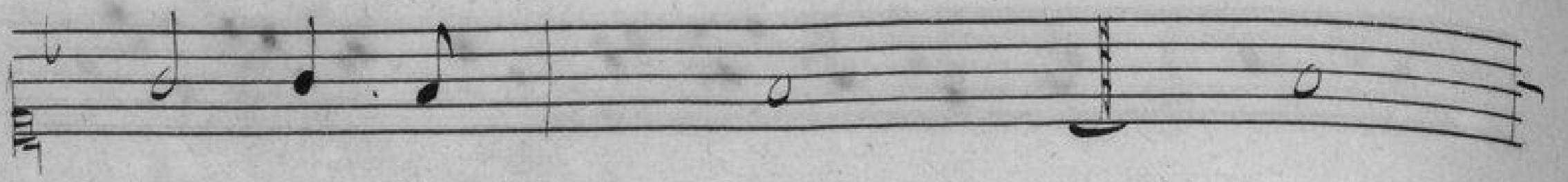
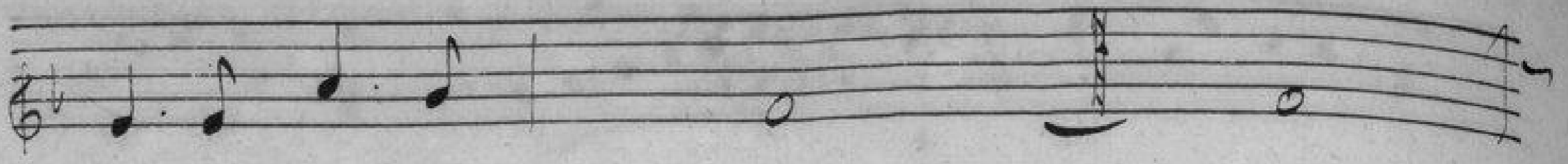

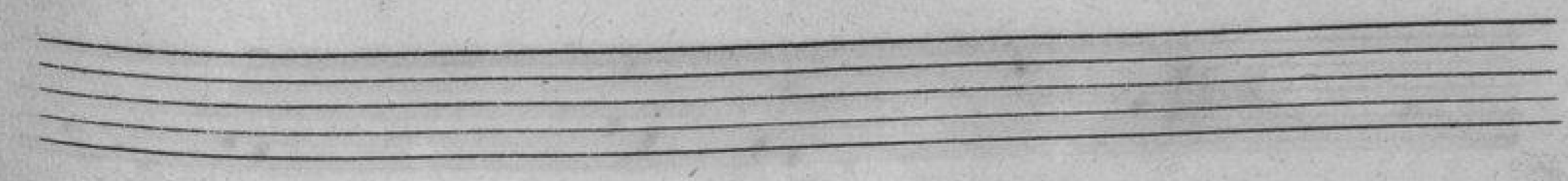
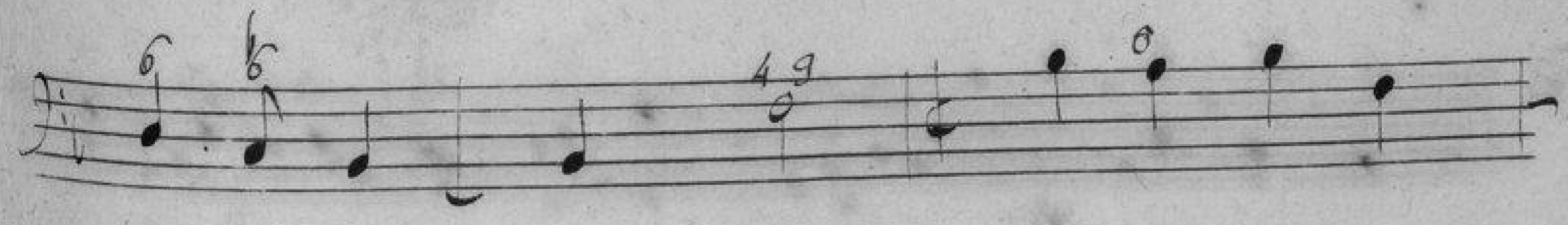
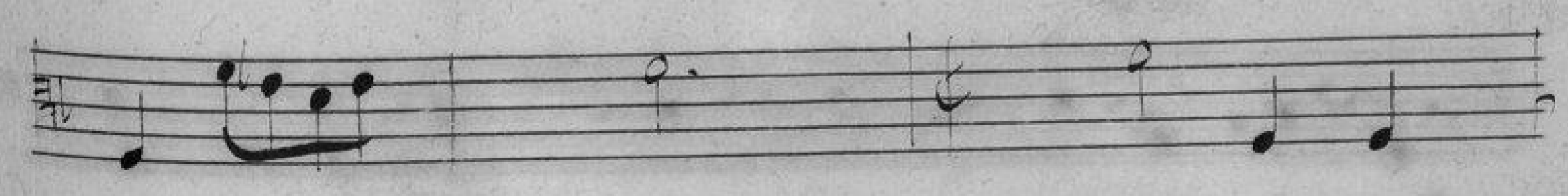
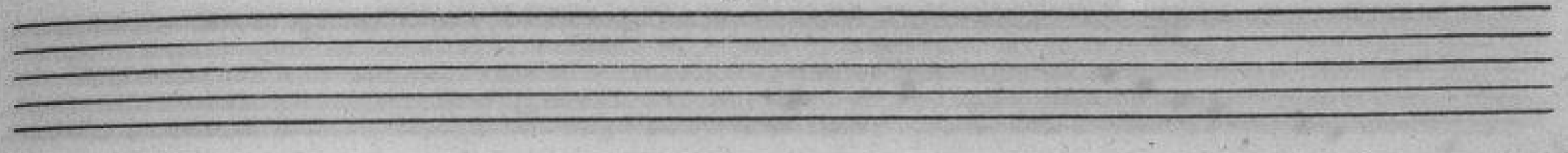
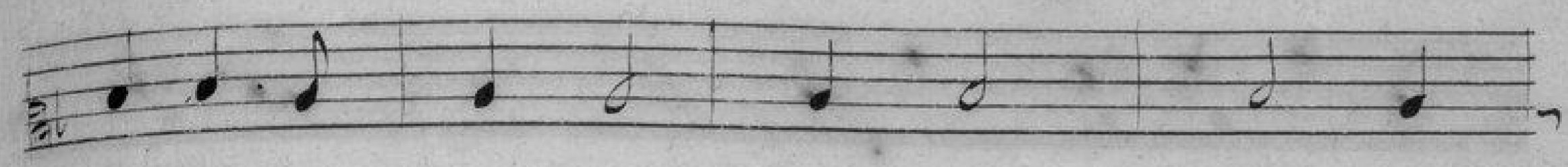

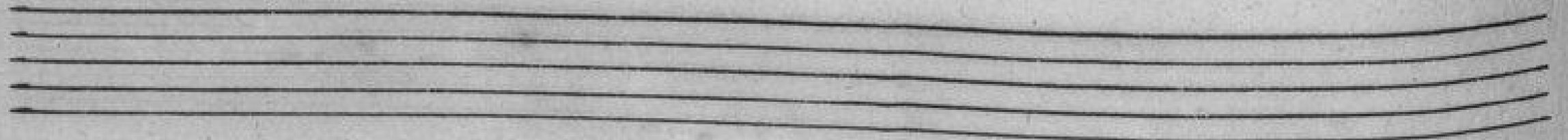
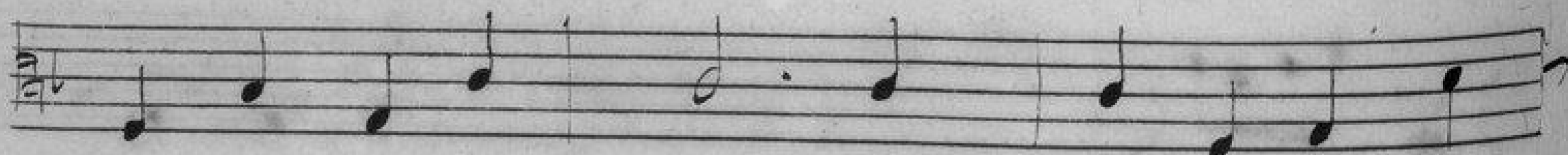
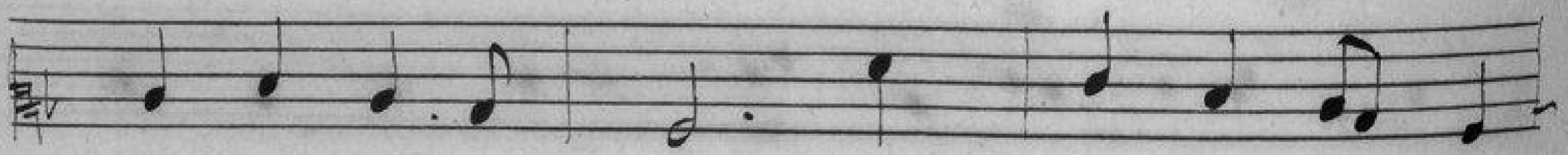
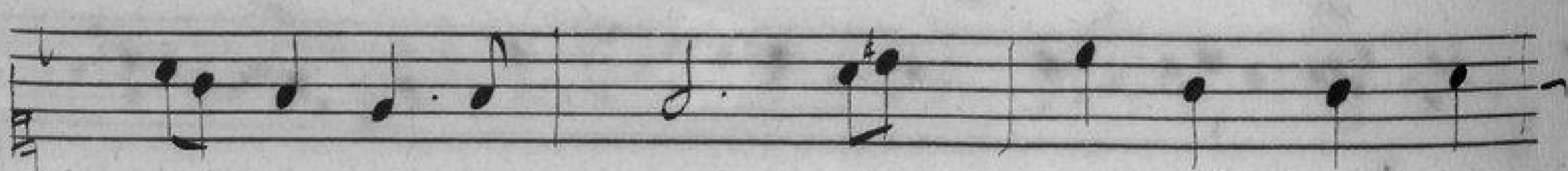
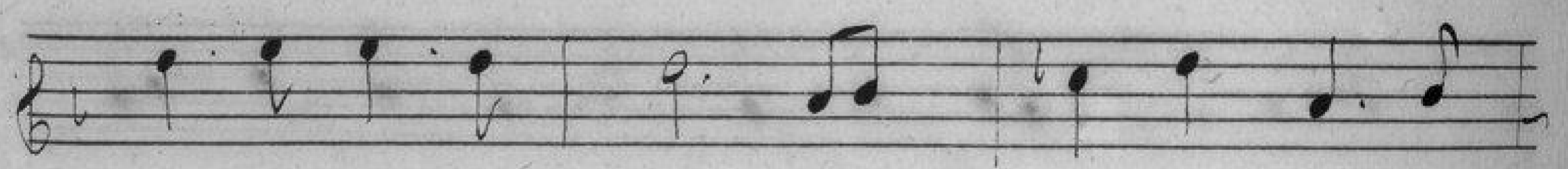
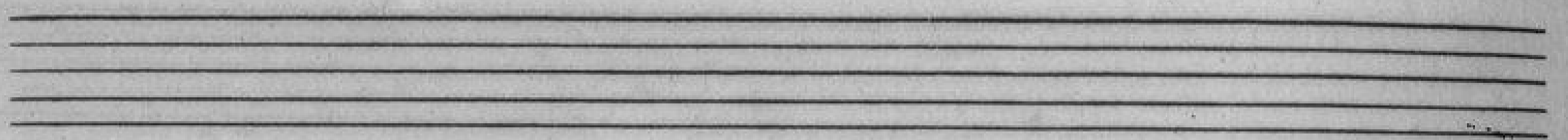

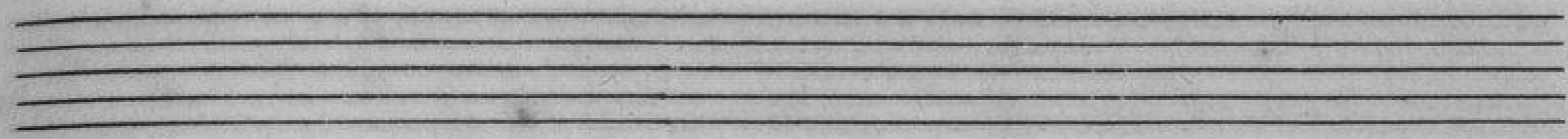

Mairie de TOULOUSE
1^{ère} Division
COMPTABILITÉ

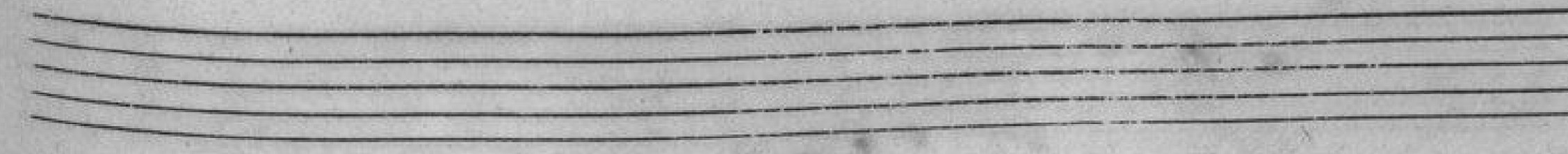
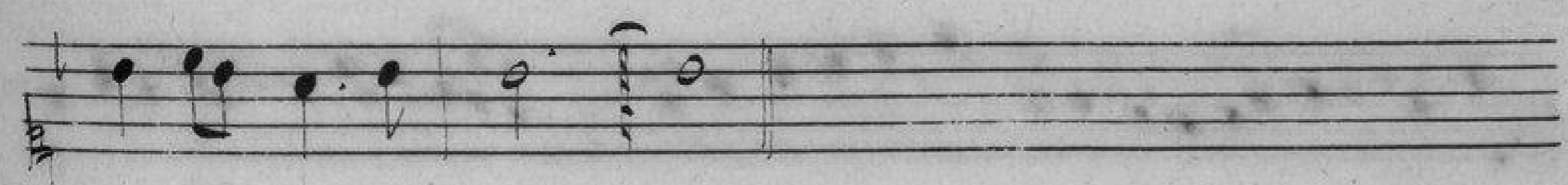

3^o air.

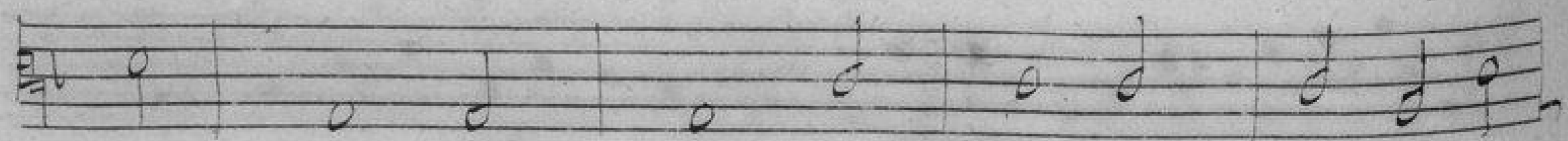
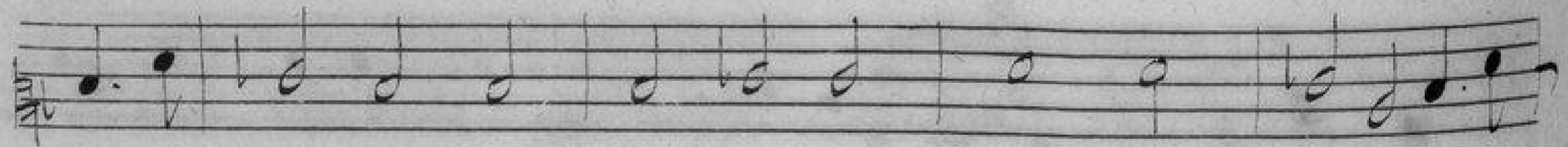
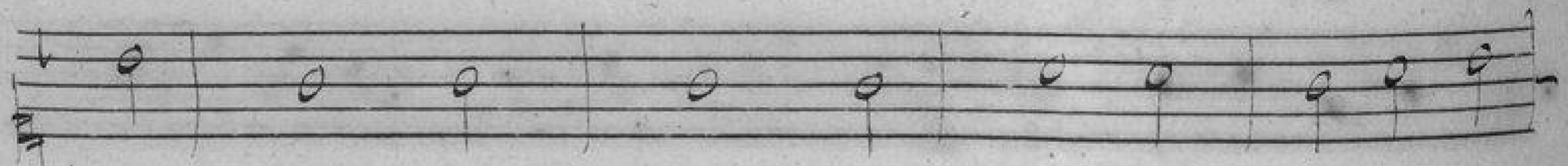
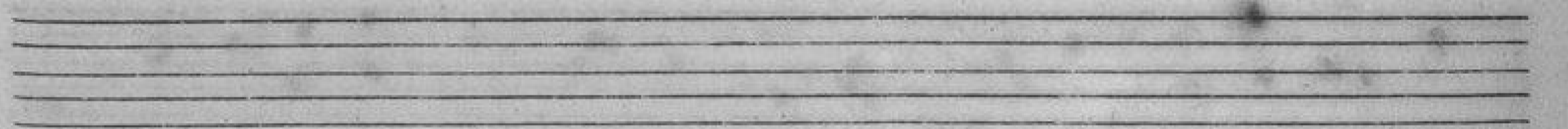
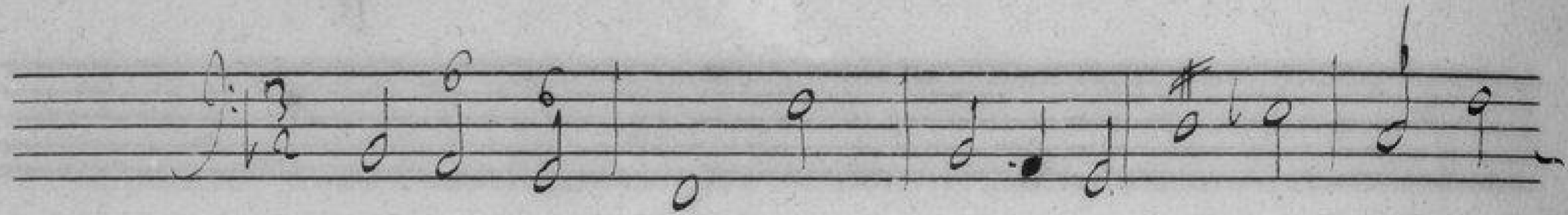
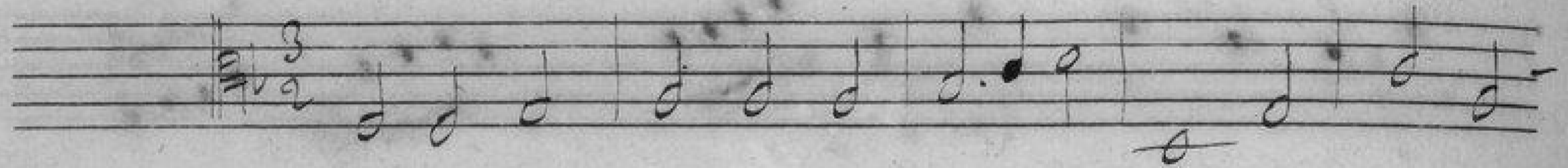
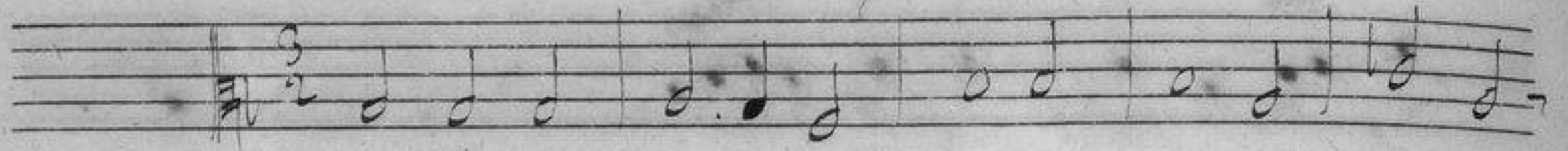

Handwritten musical notation on a single staff, featuring a treble clef, a key signature of one sharp (F#), and a tempo marking of 60. The notation includes eighth and quarter notes with stems, and a double bar line.

Handwritten musical notation on a single staff, featuring a bass clef and a key signature of one sharp (F#). The notation includes quarter and eighth notes with stems, and a double bar line.

Handwritten musical notation on a single staff, featuring a bass clef and a key signature of one sharp (F#). The notation includes quarter and eighth notes with stems, and a double bar line.

Handwritten musical notation on a single staff, featuring a bass clef and a key signature of one sharp (F#). The notation includes quarter and eighth notes with stems, and a double bar line.

Handwritten musical notation on a single staff, featuring a treble clef and a key signature of one sharp (F#). The notation includes quarter and eighth notes with stems, and a double bar line.

Handwritten musical notation on a single staff, featuring a treble clef and a key signature of one sharp (F#). The notation includes quarter and eighth notes with stems, and a double bar line.

Handwritten musical notation on a single staff, featuring a treble clef and a key signature of one sharp (F#). The notation includes quarter and eighth notes with stems, and a double bar line.

Handwritten musical notation on a single staff, featuring a bass clef and a key signature of one sharp (F#). The notation includes quarter and eighth notes with stems, and a double bar line.

Handwritten musical notation on a single staff, featuring a bass clef and a key signature of one sharp (F#). The notation includes quarter and eighth notes with stems, and a double bar line.

Handwritten musical notation on a single staff, featuring a bass clef and a key signature of one sharp (F#). The notation includes quarter and eighth notes with stems, and a double bar line.

Handwritten musical notation on a single staff, featuring a treble clef and a key signature of one sharp (F#). The notation includes quarter and eighth notes with stems, and a double bar line.

Handwritten musical notation on a single staff, featuring a treble clef and a key signature of one sharp (F#). The notation includes quarter and eighth notes with stems, and a double bar line.

4.^o air.

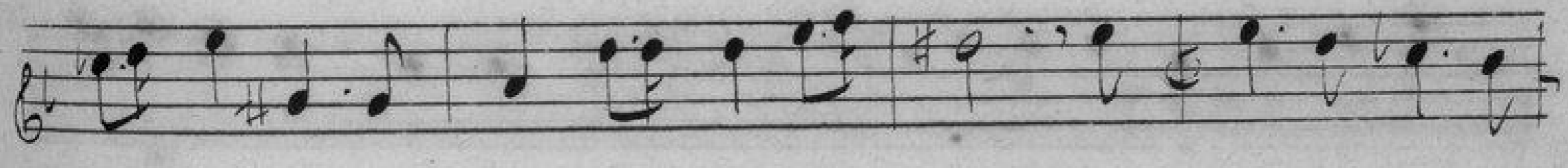
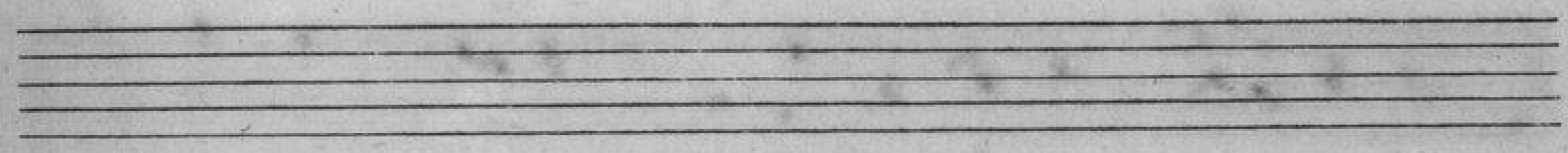

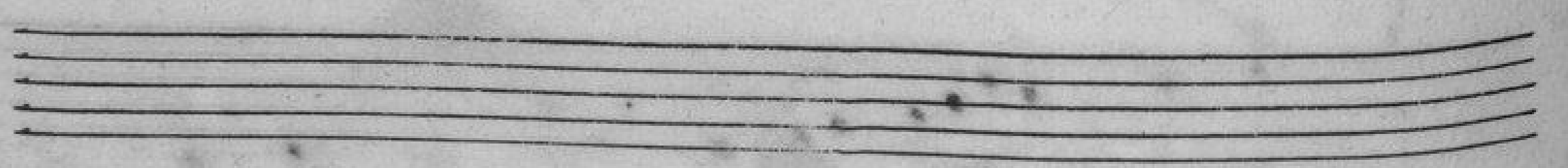
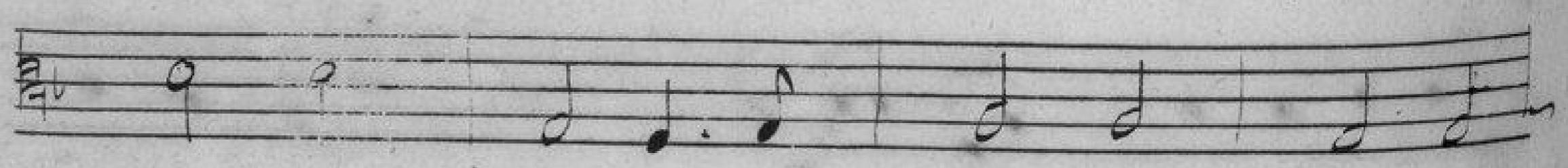
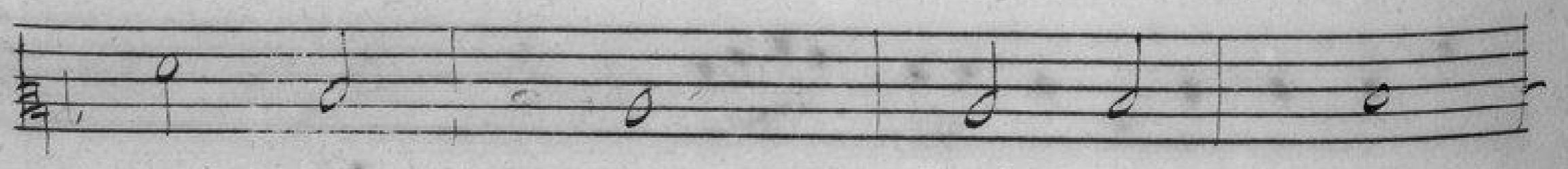
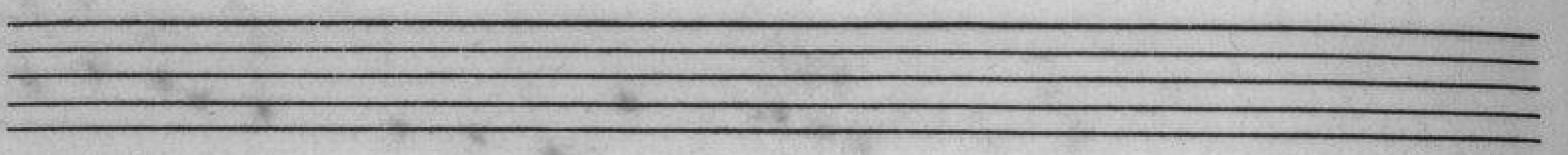
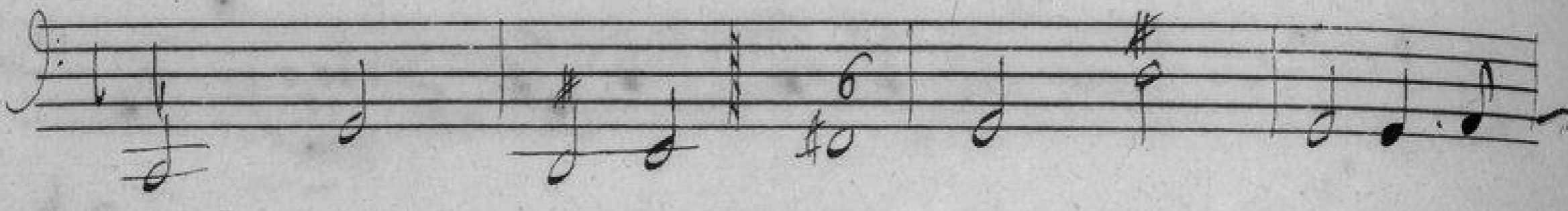
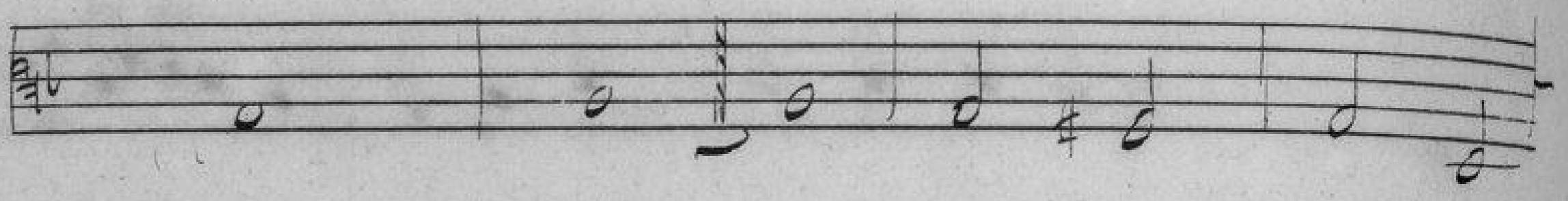

Handwritten musical notation on a single staff, featuring a treble clef and a key signature of one sharp (F#). The melody consists of eighth and quarter notes, ending with a whole note.

Handwritten musical notation on a single staff, featuring a bass clef and a key signature of one sharp (F#). The melody consists of quarter and eighth notes, ending with a whole note.

Handwritten musical notation on a single staff, featuring a bass clef and a key signature of one sharp (F#). The melody consists of quarter and eighth notes, ending with a whole note.

Handwritten musical notation on a single staff, featuring a bass clef and a key signature of one sharp (F#). The melody consists of quarter and eighth notes, ending with a whole note.

Handwritten musical notation on a single staff, featuring a bass clef and a key signature of one sharp (F#). The notation includes chord symbols (6, 7b, #, #6, #) and a complex chordal structure at the end.

A series of ten empty musical staves, each consisting of five horizontal lines.

This image shows a page of blank musical notation paper. It features 12 horizontal staves, each consisting of five lines. The staves are arranged vertically and are completely empty, with no notes, clefs, or other markings. The paper has a slightly textured appearance and some minor discoloration or smudges, particularly towards the bottom right.