

Ballet

D'Alcidiane.

Ouverture.

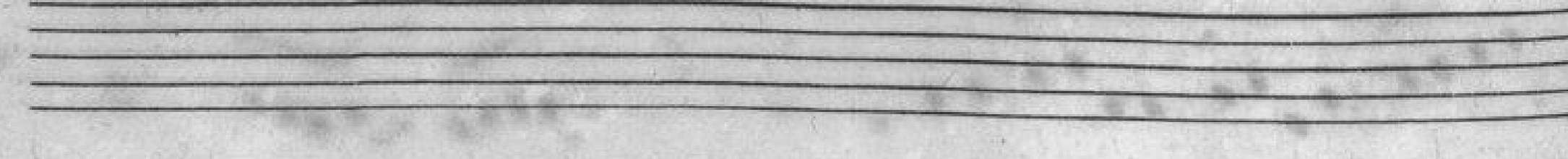
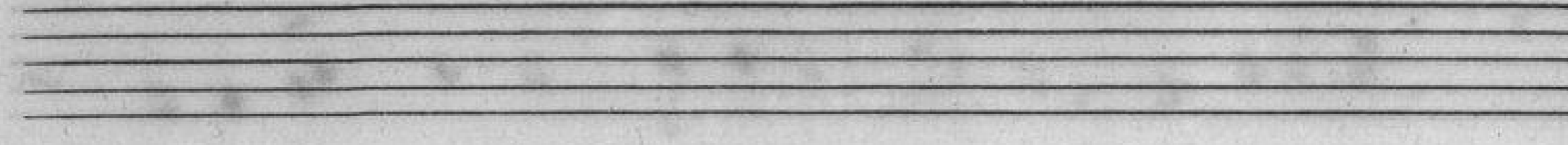
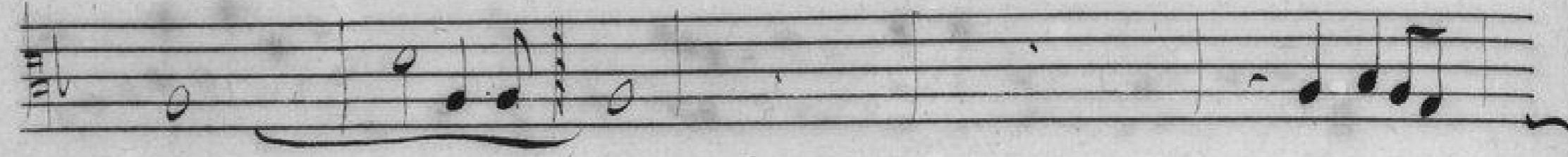
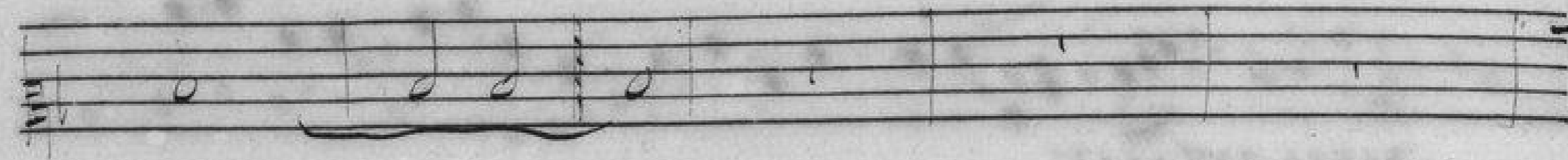

Ritournelle.

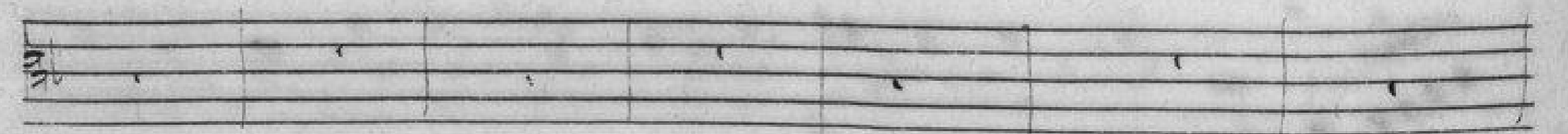
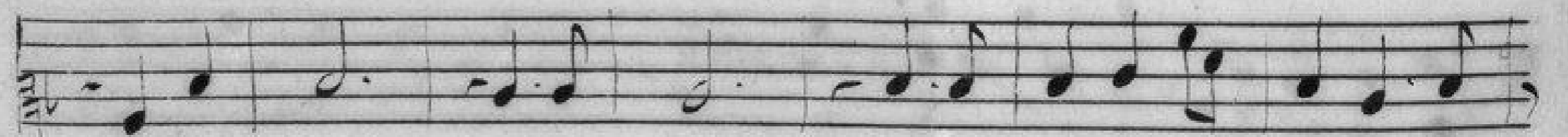
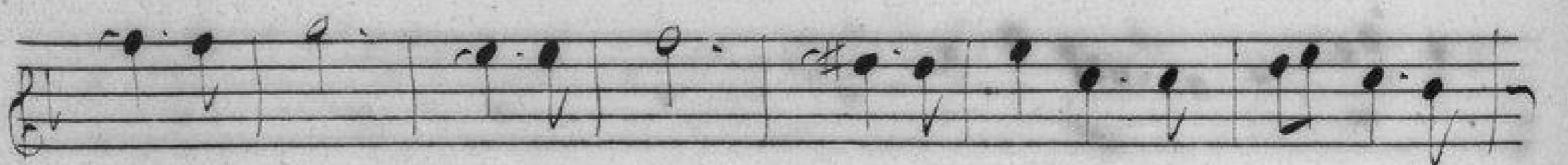
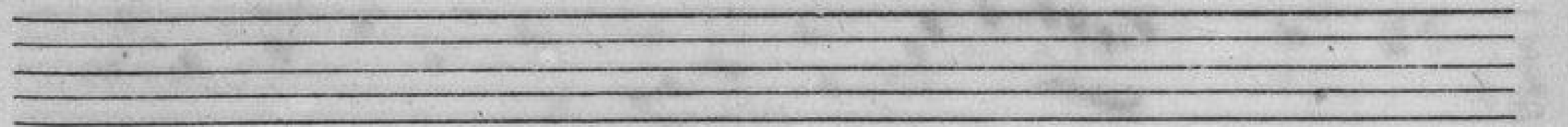
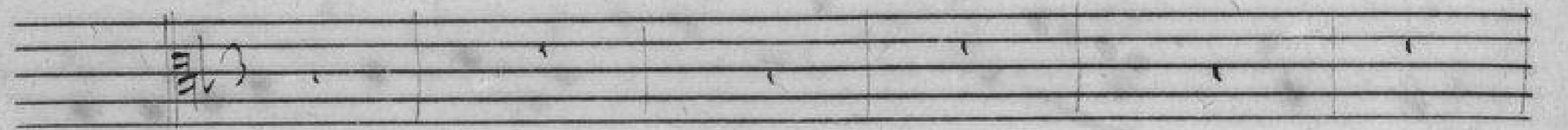

Amiam dunque insinche licito

ne chermiano altra ventura le sia gure

han par troppo il pie Soli - cito quando vn core

in amore puo godere altro belta

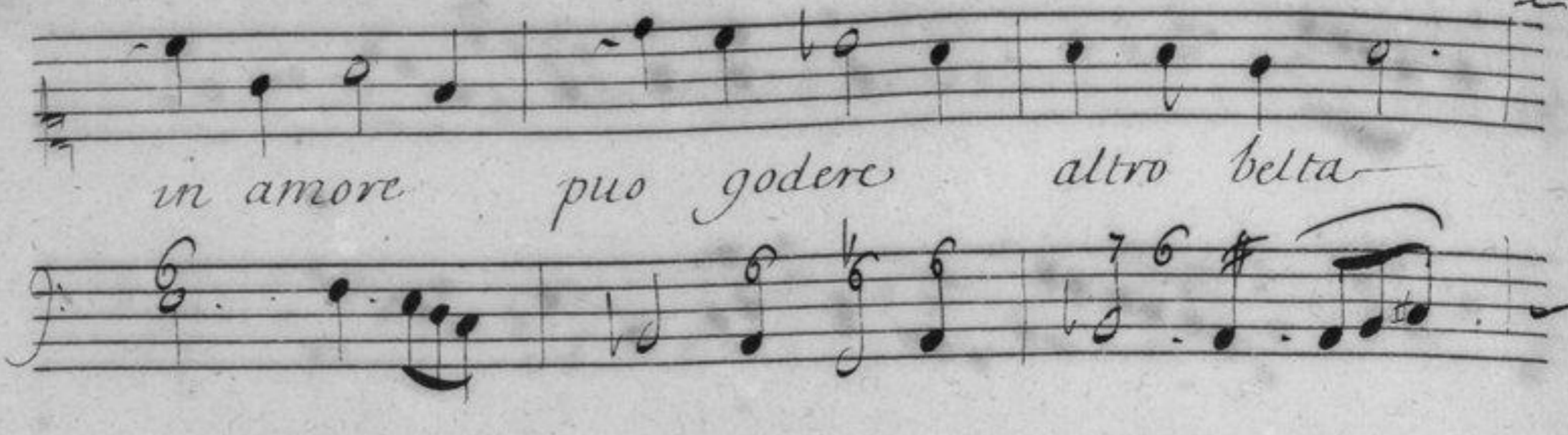

Saltra cerca, Saltra cerca e Vanita,

Saltra cerca - - - - - ca e

Vanita, quando on core in amore

puo godere altro Belta Saltra

cerca Saltra cer - - - - -

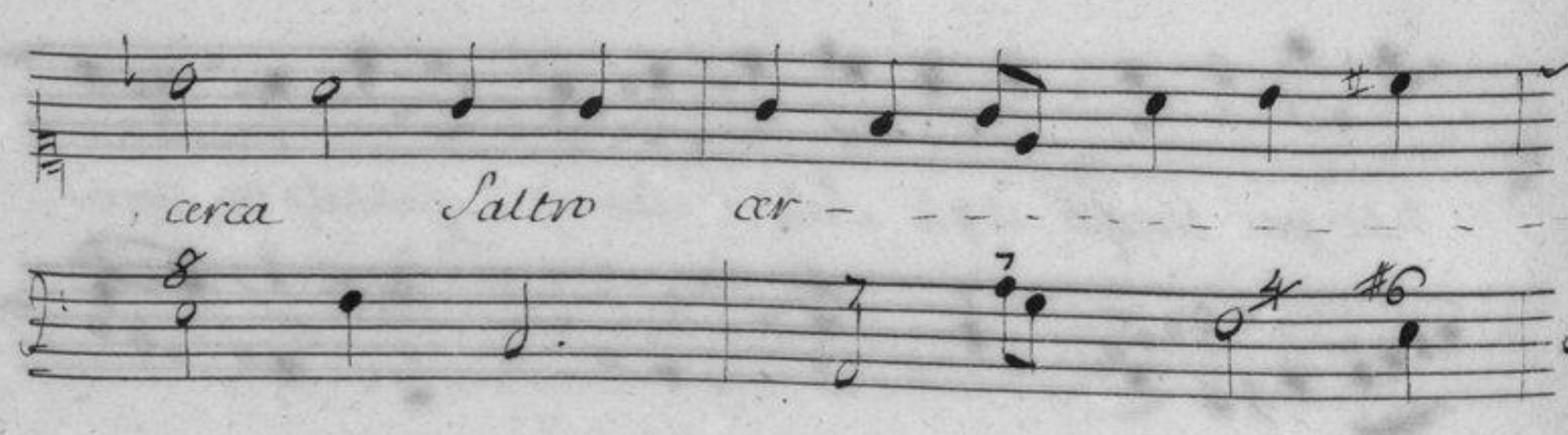

ca e Vani - ta Saltro cer - - - ca

e Vani ta.

Volan glanni igior ni volano

del etade il piu bel fiore breui l'hore

tropo ohu ratto ne inuo - lano Ma se un alma

hala palma alla Delta saltro cerca

Saltro cerca Saltro cerca e vanita,

Saltro cer - - - ca e vanita ma se un

alma bala palma digm dita alla belta Saltro

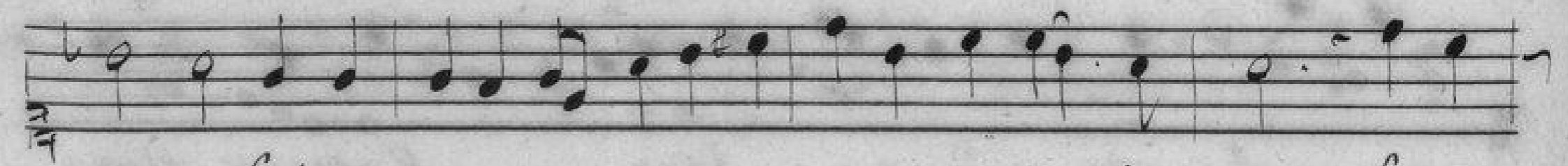

cerca, Saltro cer - - - ca e vani - ta, Saltro

cer - - - ca e Vanita.

Ritournelle.

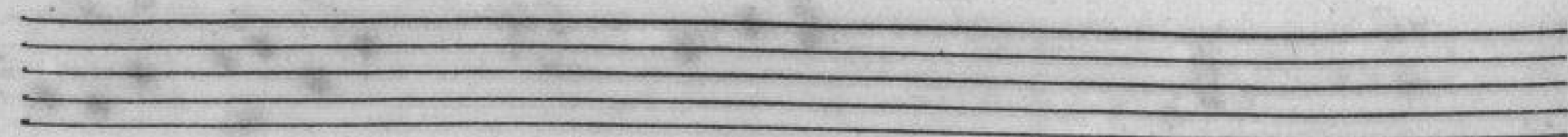
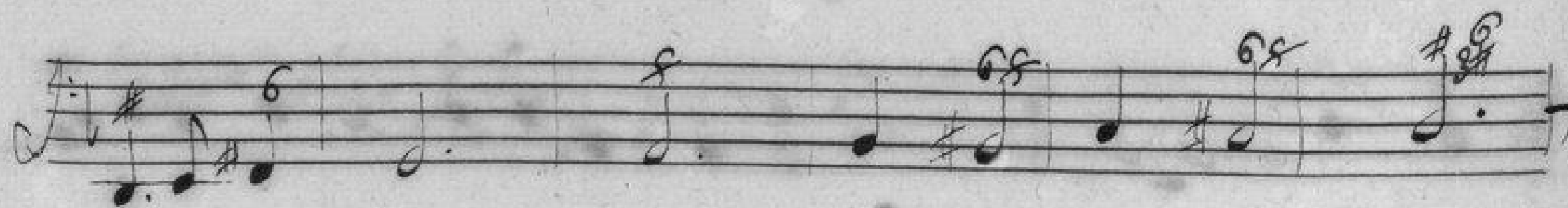
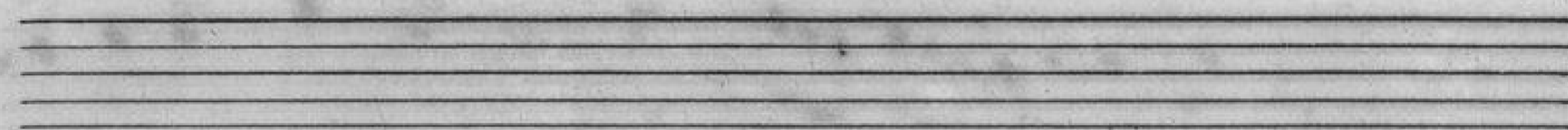
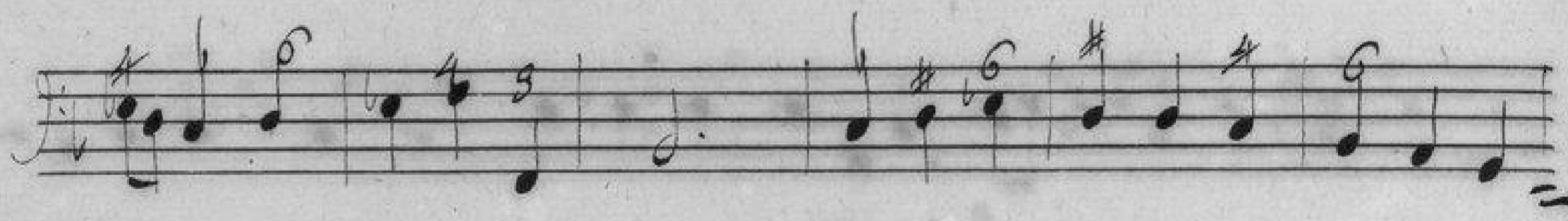
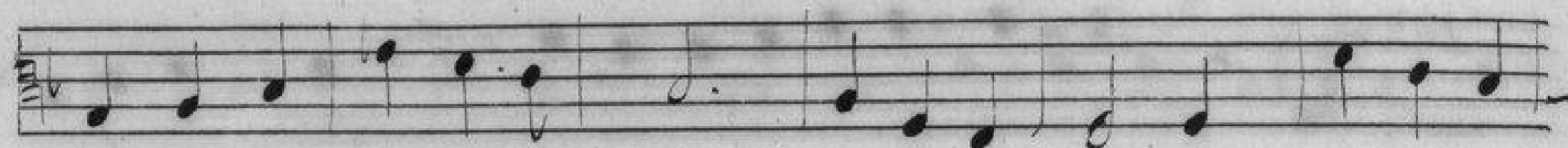

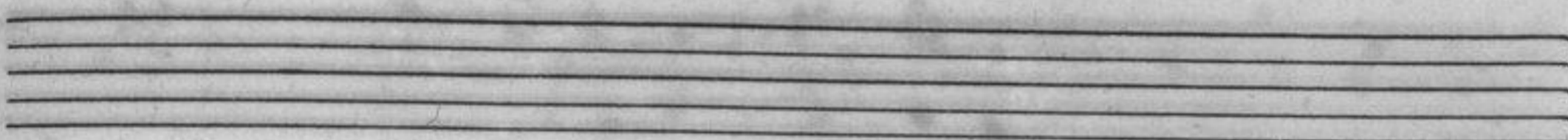
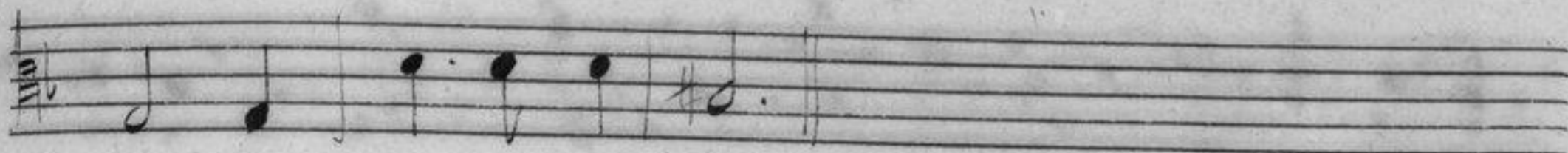
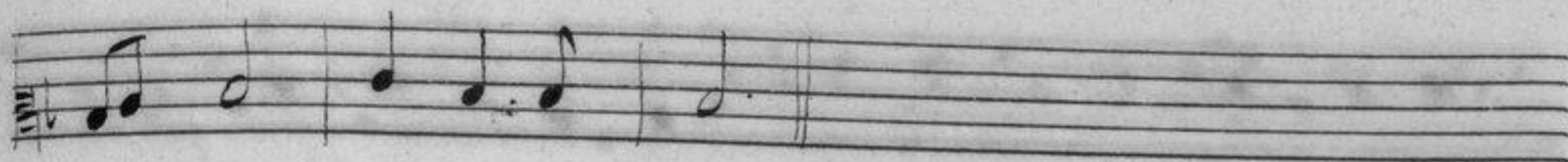
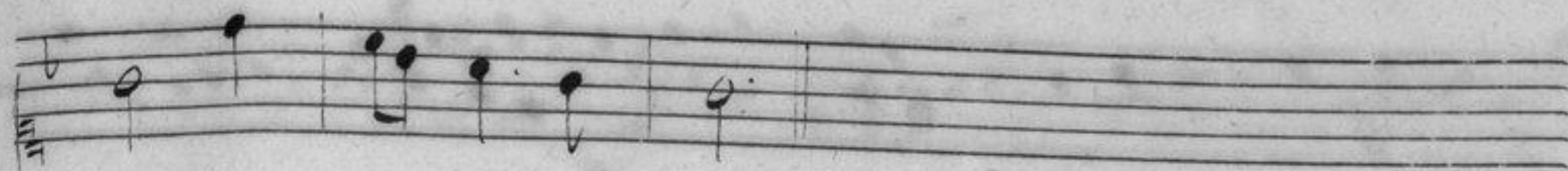

Recit.

Que Votre empire amour est un cru-

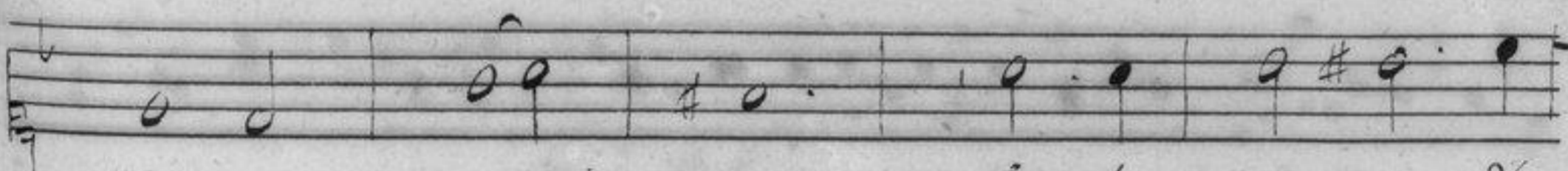
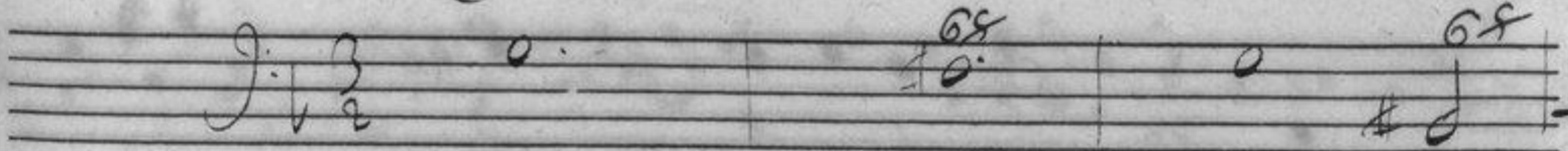

el em - - pire, Tout le monde s'y

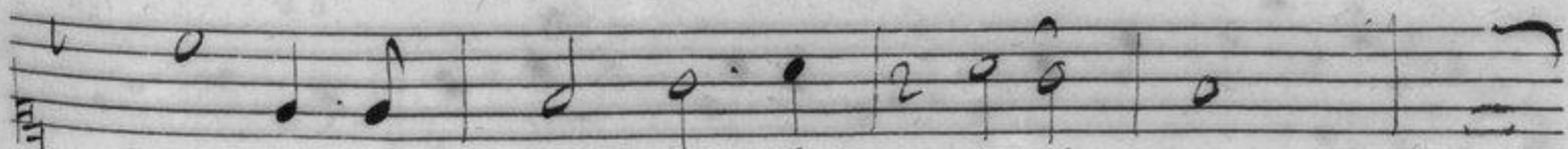

plaint, Tout le monde y Sou - - pire.

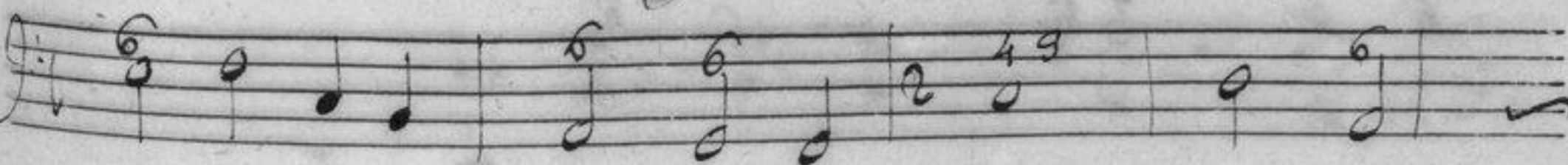

il for - me un doux concert des bon -

neurs qu'il vous rend : Tout l'Uni - vers gemit

Sous de pareilles chaines, C'est la même lan -

queur, ce sont les mêmes peines,

Mais le murmure est différent,

Mais le murmure est différent.

2. Recit.

Ce Dieu rend nos-

jeunes anis aimables doux et plai-

sans et de tous Soins et de tous Soins

nous deli- - ure il est malai-

je de vi- - ure sans deuo-

nir amou- reux Mais il faut etre di-

me pour être bienheureux pour être

bienheureux, Mais il faut être ai-

me pour être bienheureux.

Entrée de la baine.

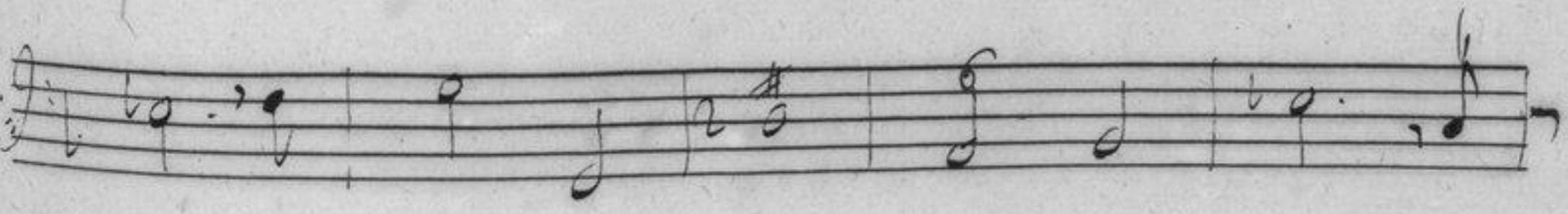
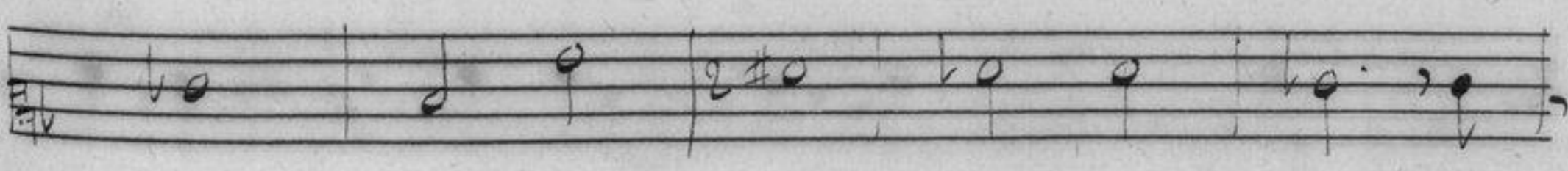
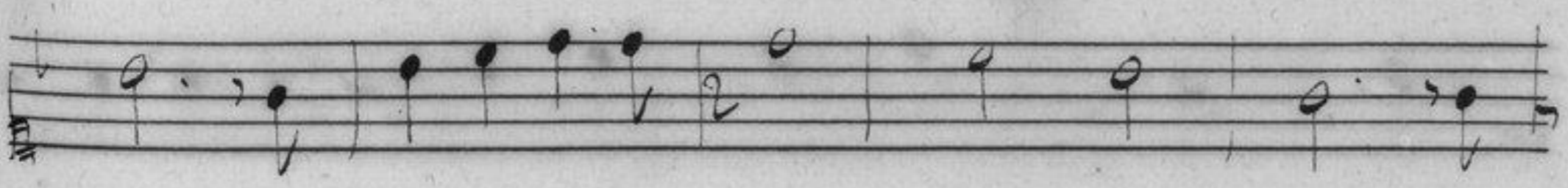
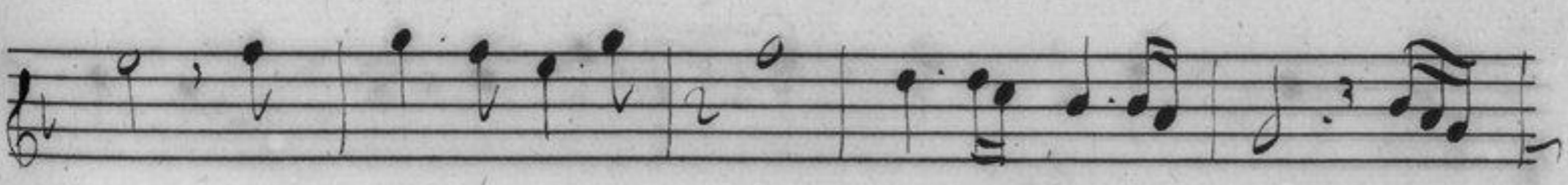
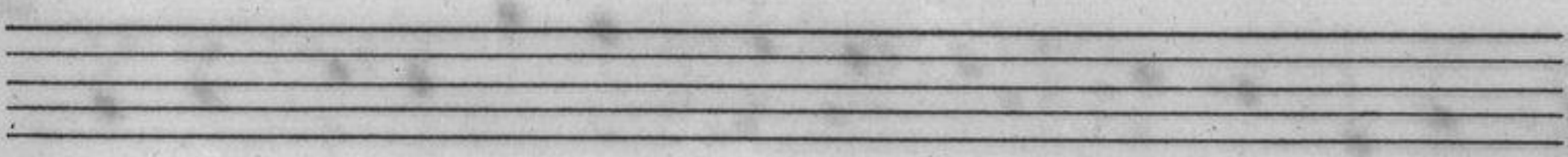
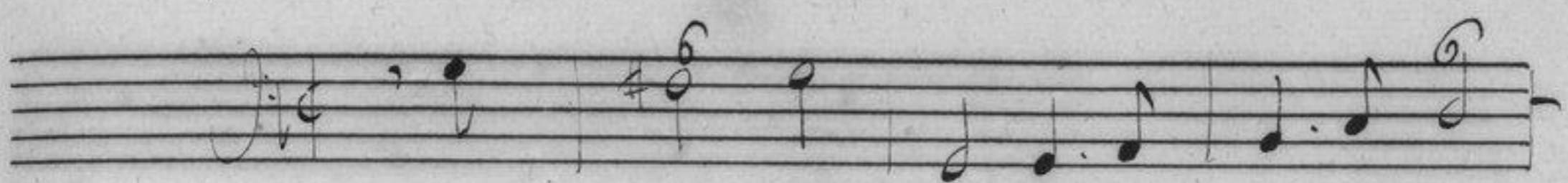
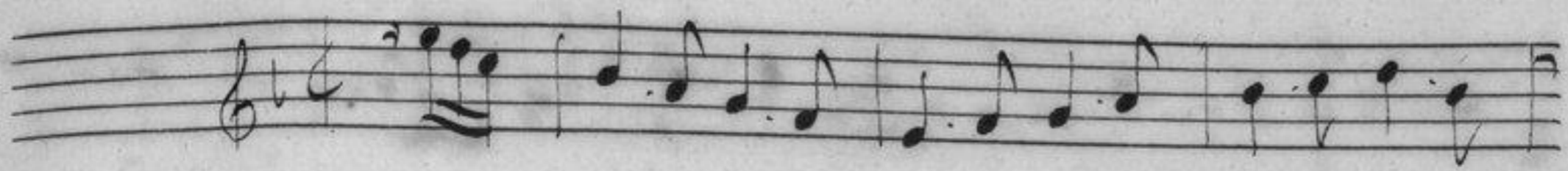

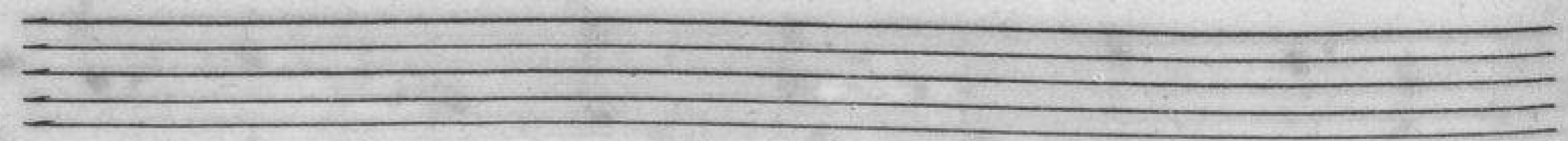
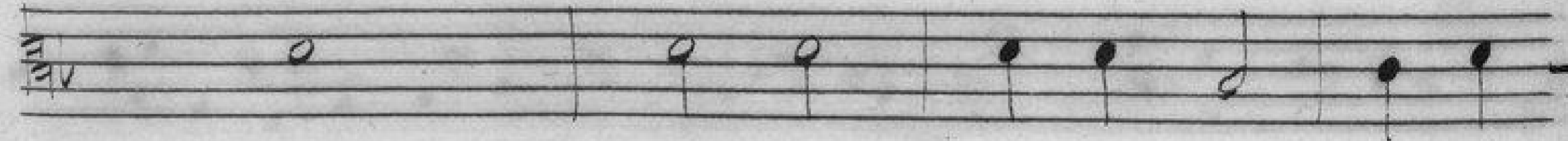
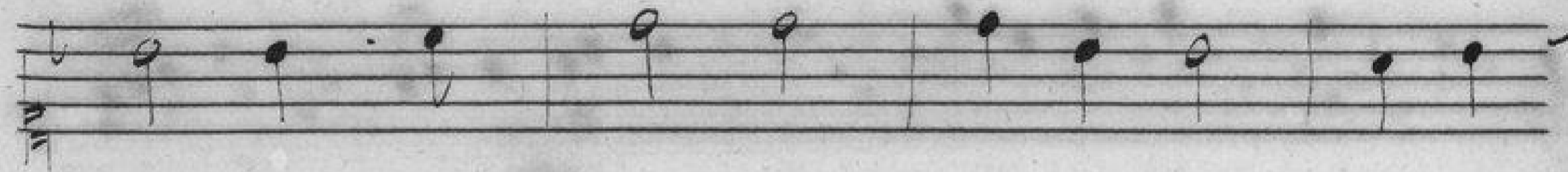
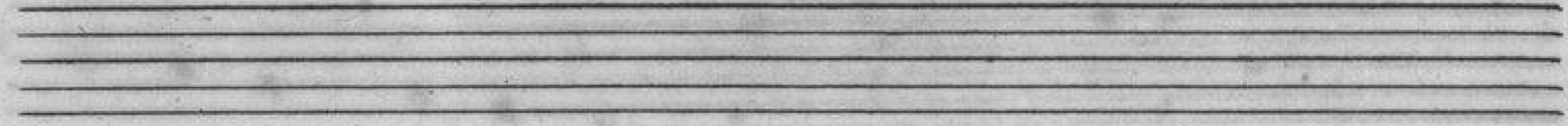
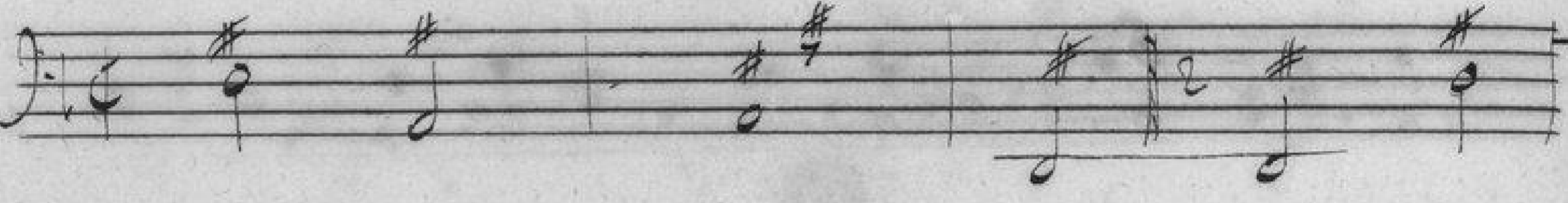
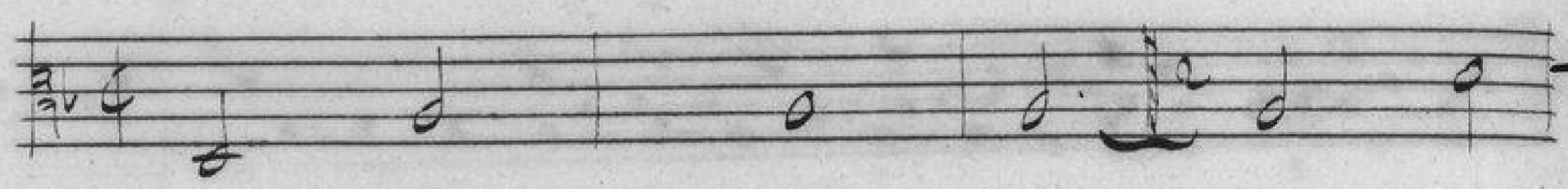

A set of five empty musical staves.

A set of five empty musical staves.

Un Combat

Et Siege Erotesque

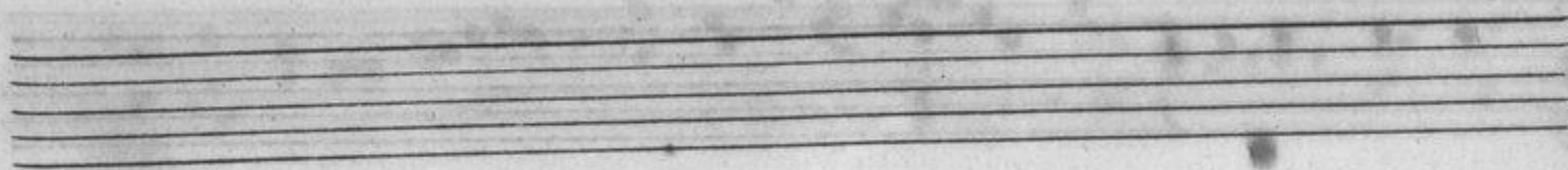
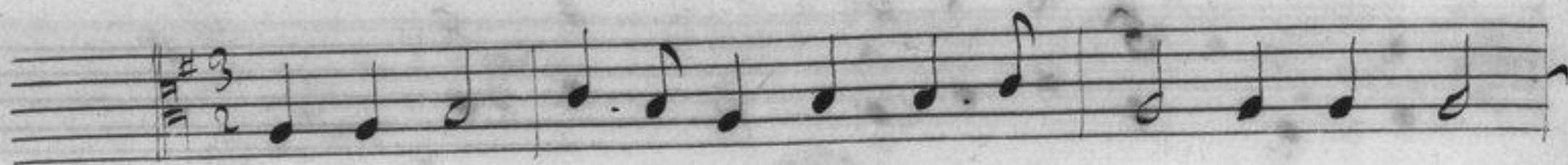

one assemblée.

Two empty musical staves at the bottom of the page, consisting of five-line staves without any notation.

Marche Italienne.

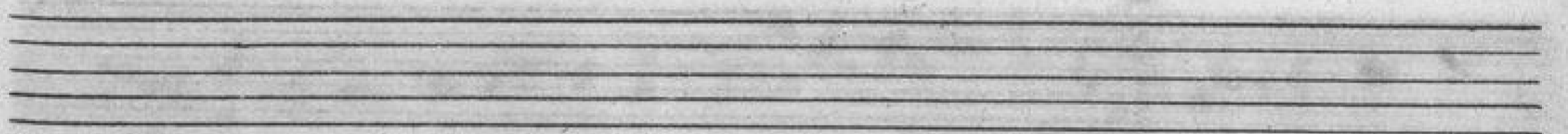
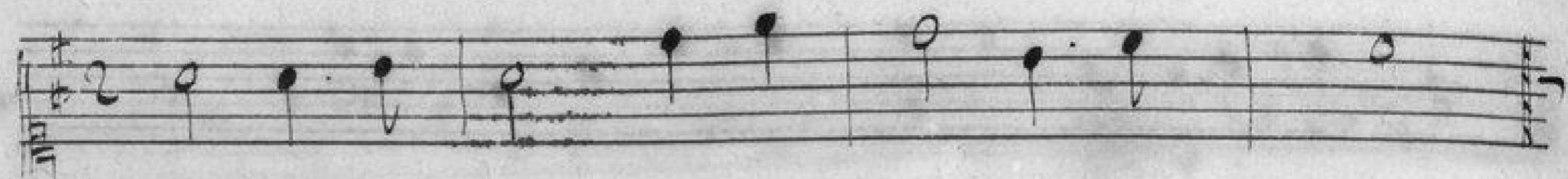
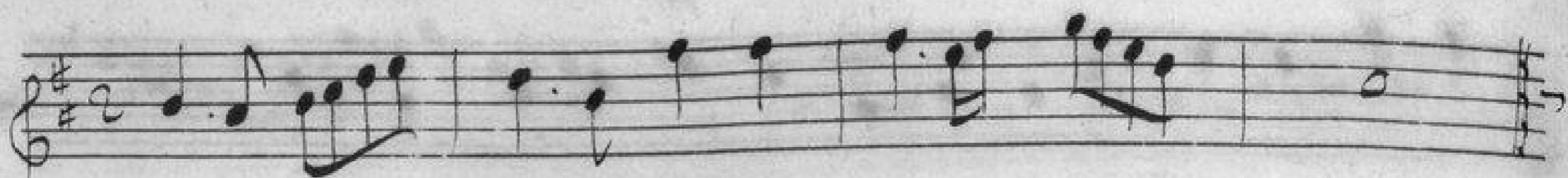

L'Exercice

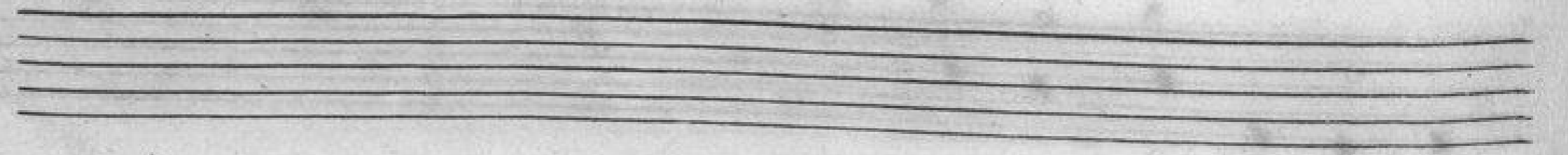
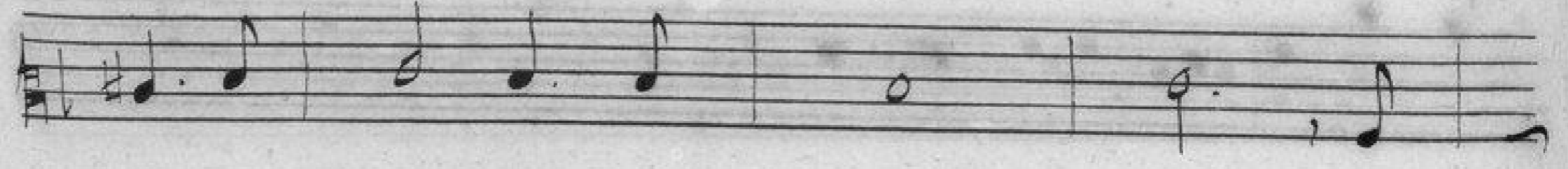
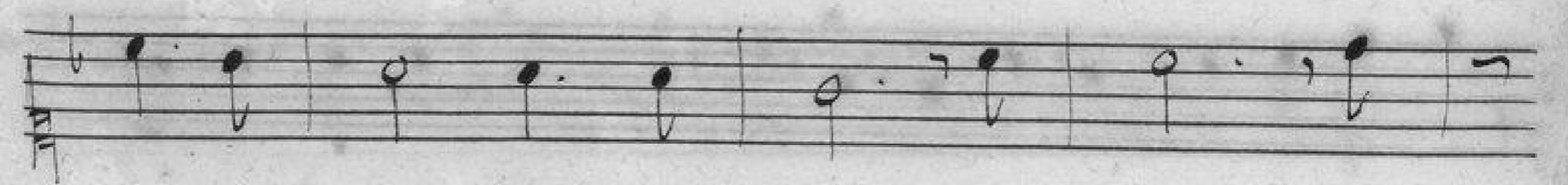
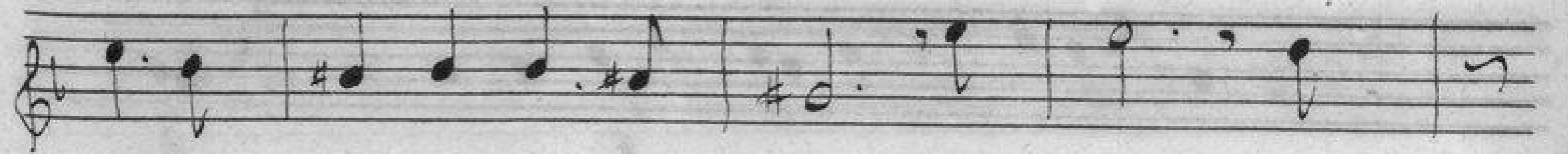
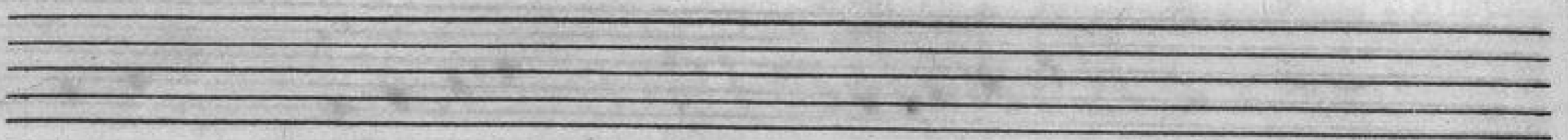
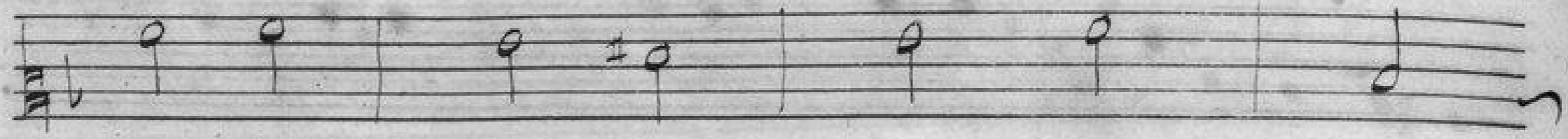
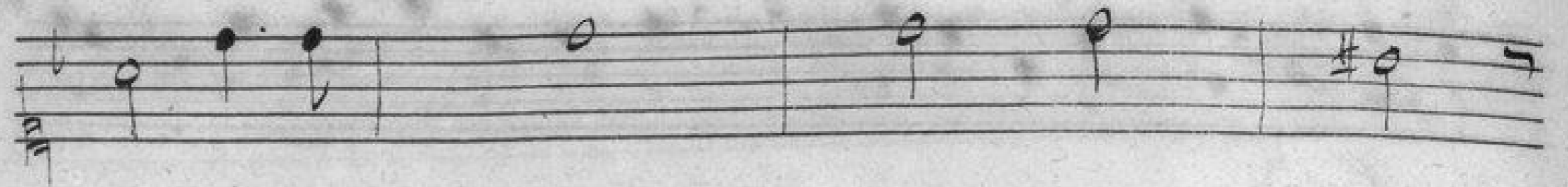

Mairie de TOULOUSE
2^e - Division
COMPTABILITE

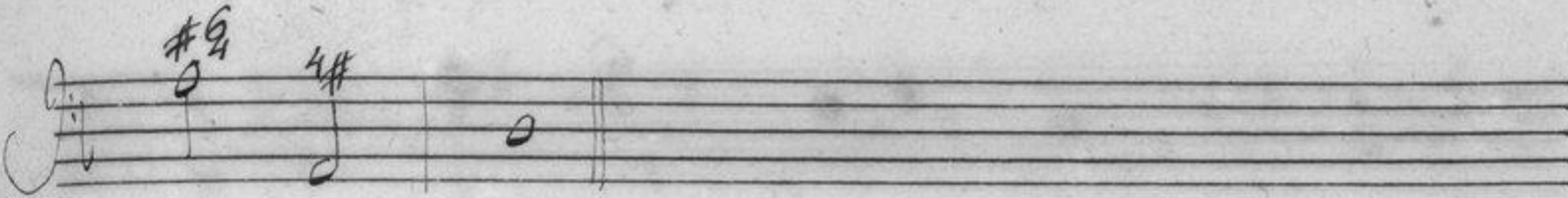
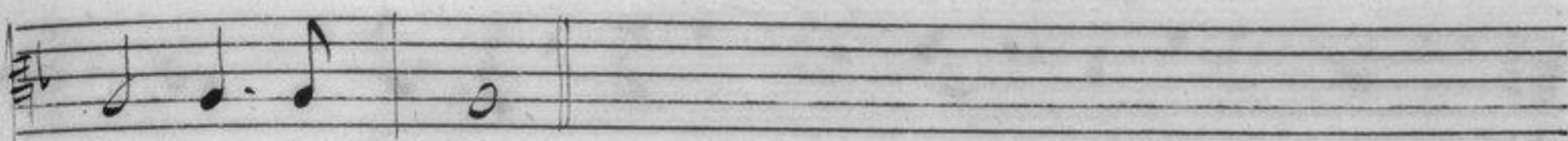

Marche française.

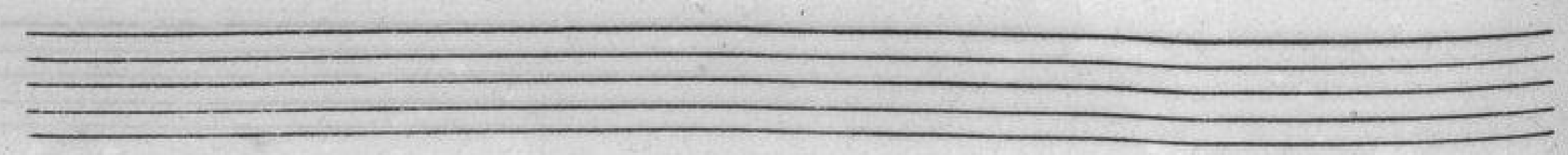
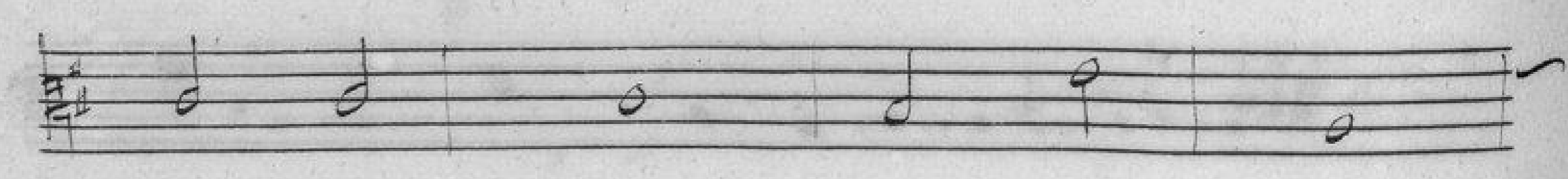
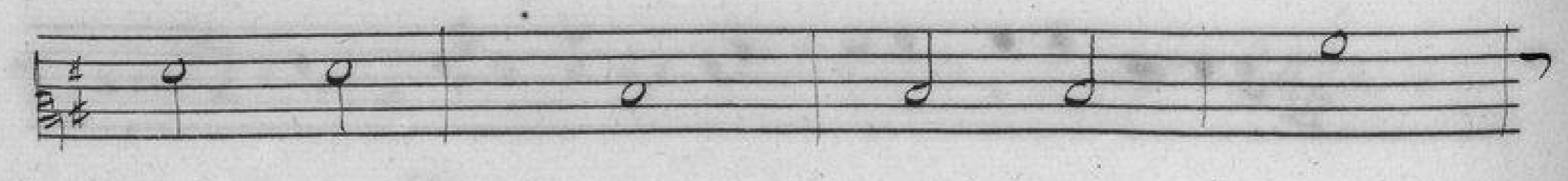
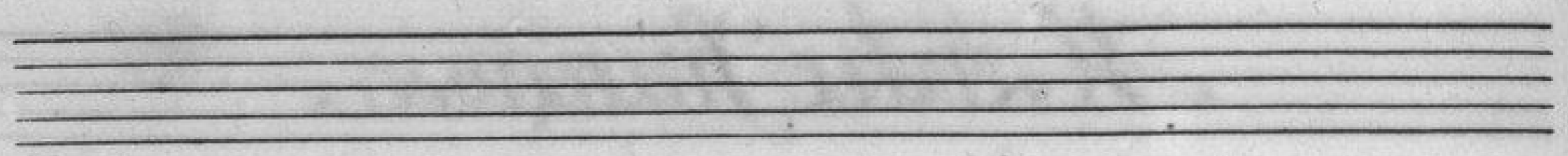
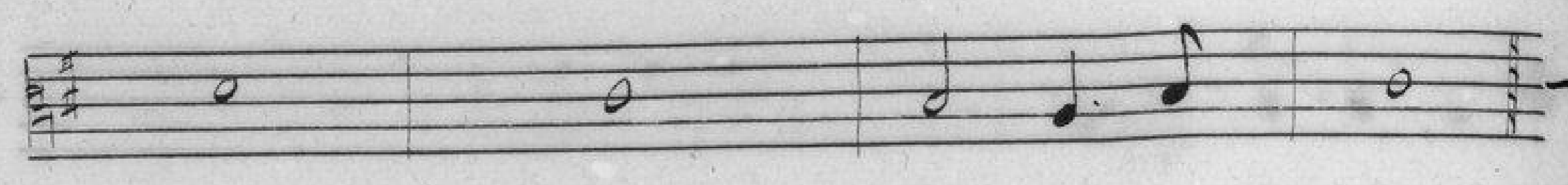
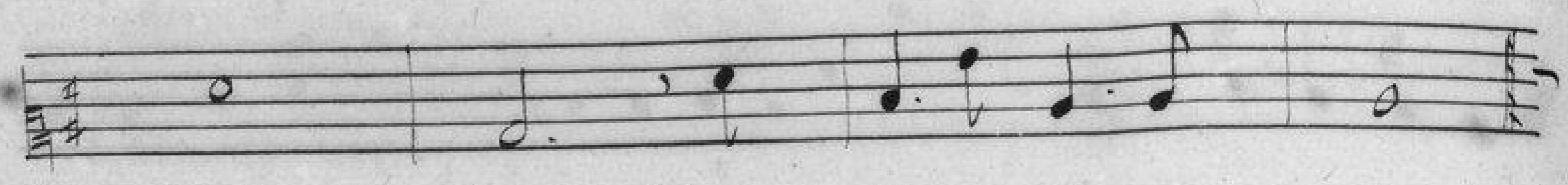
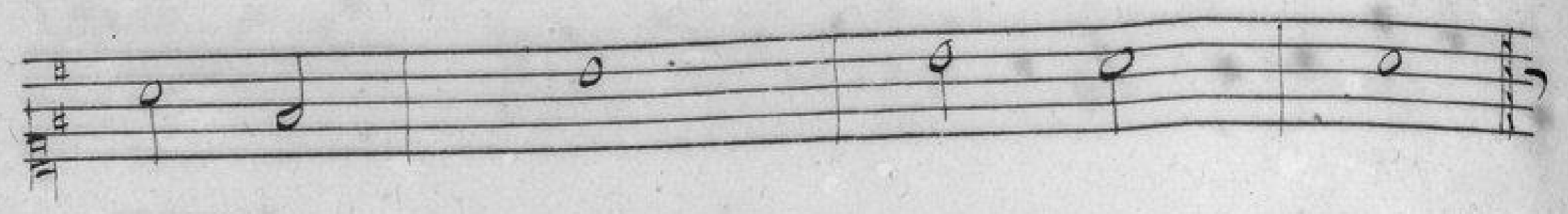

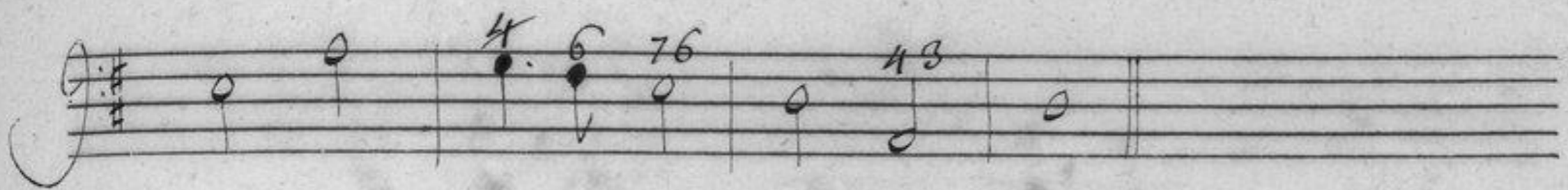
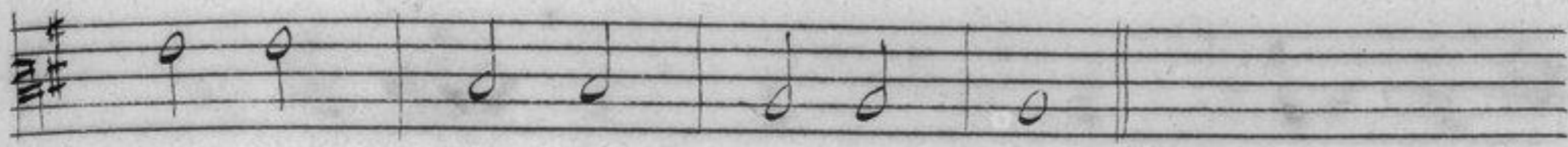
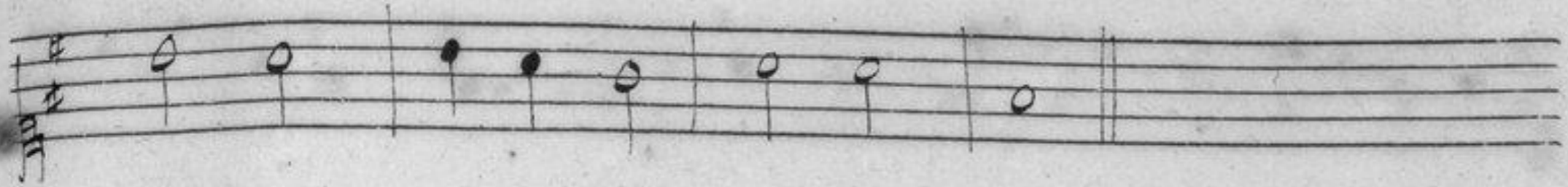

La Charge.

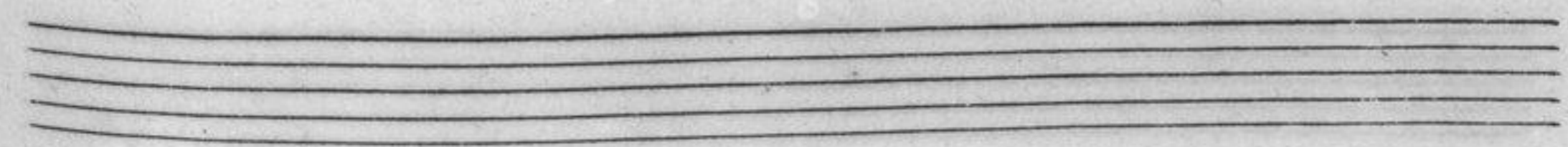
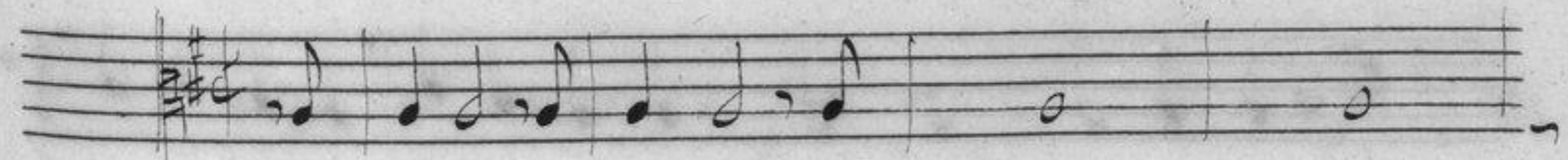
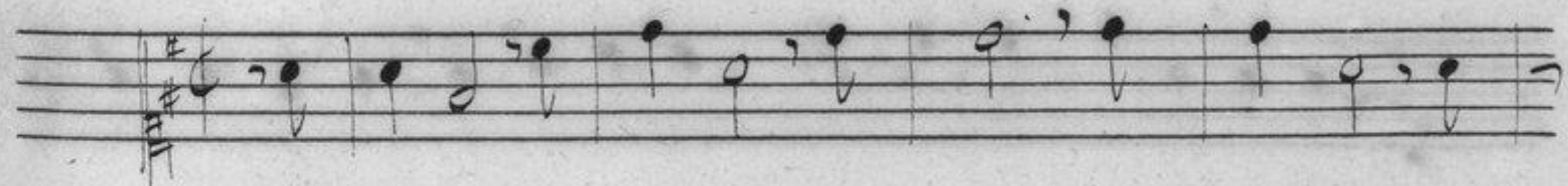

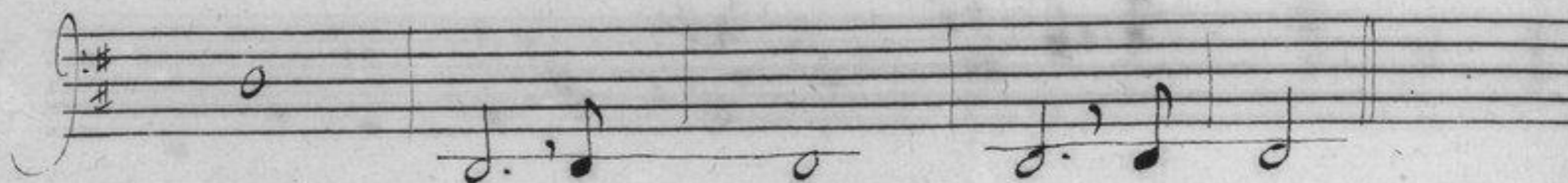
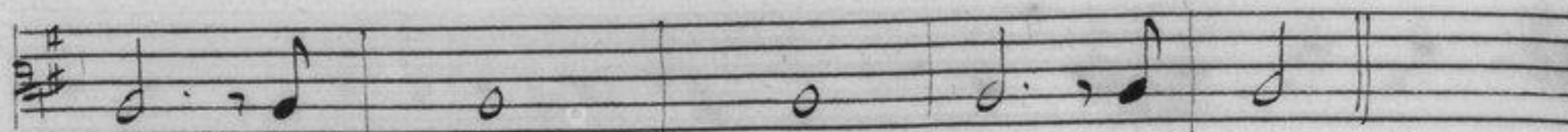
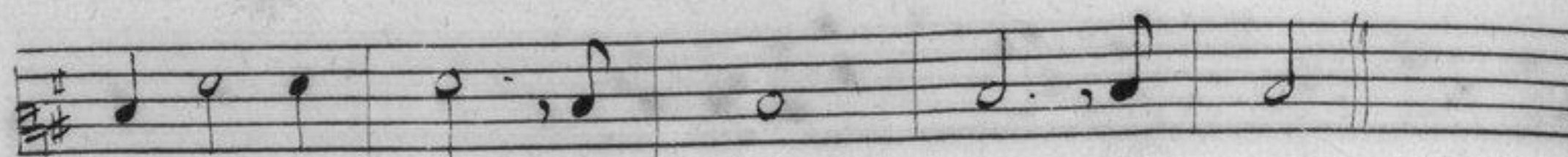

La Retraite.

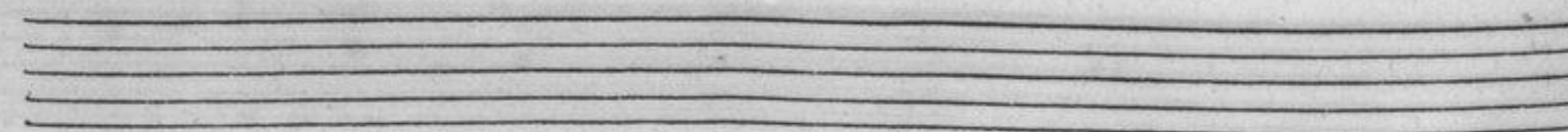
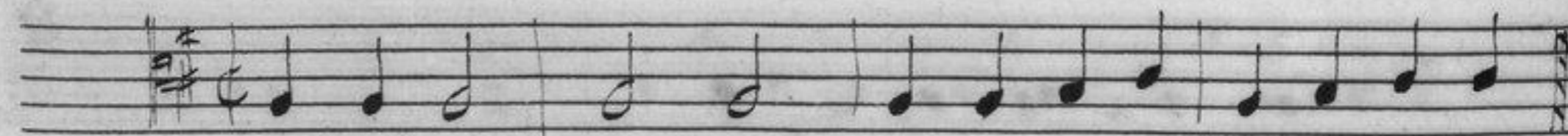
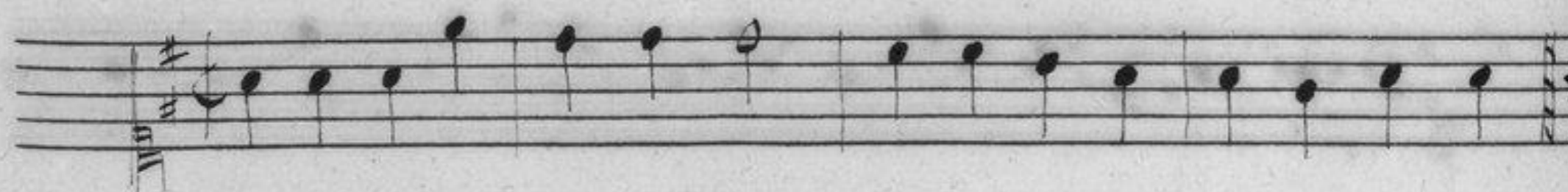

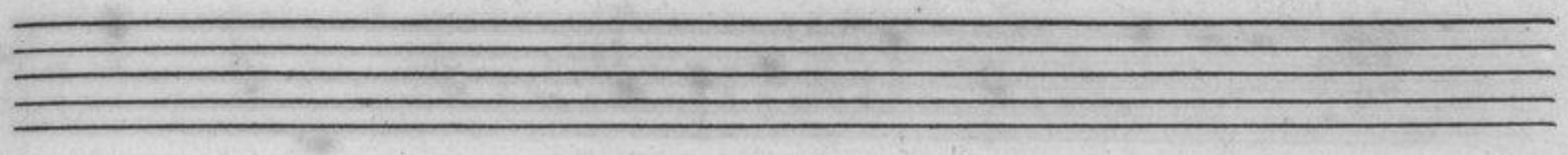
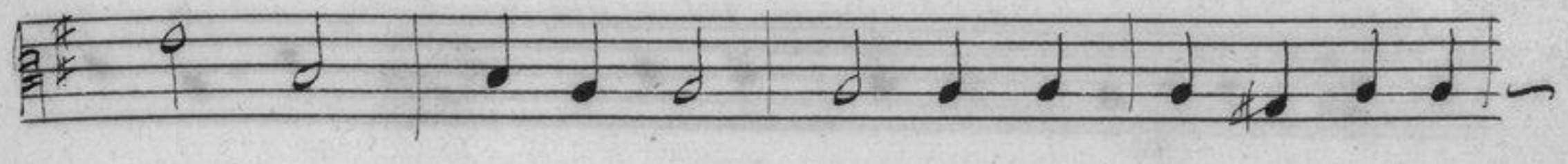
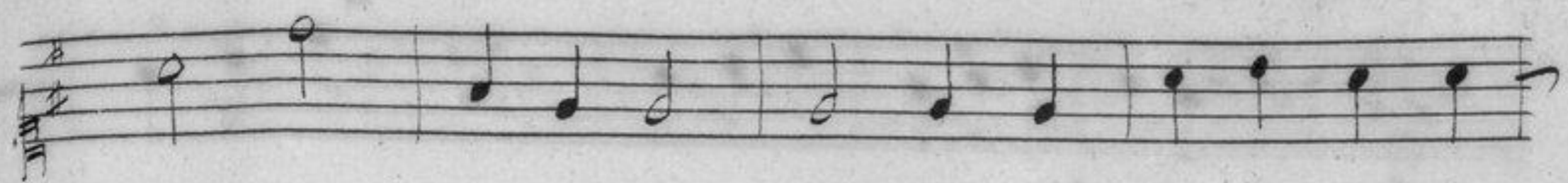

L'attaque du Fort.

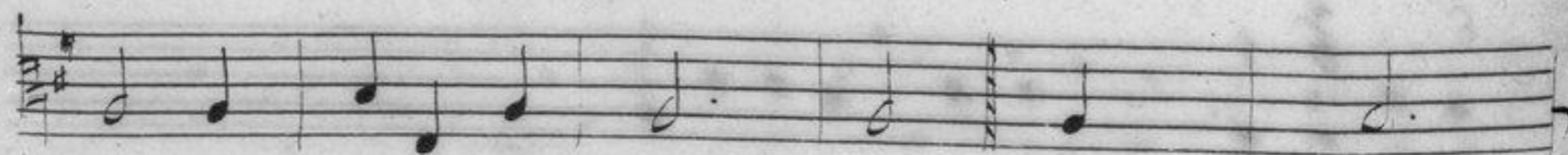
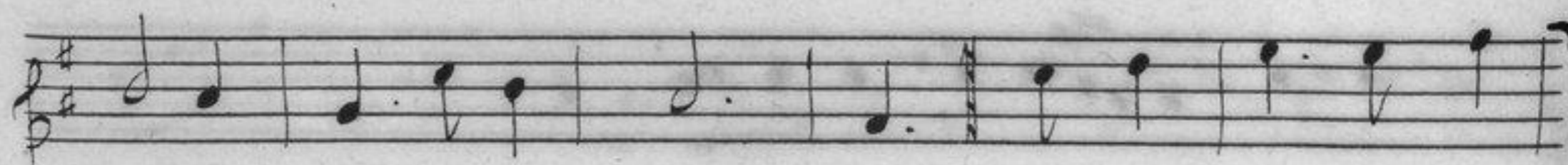
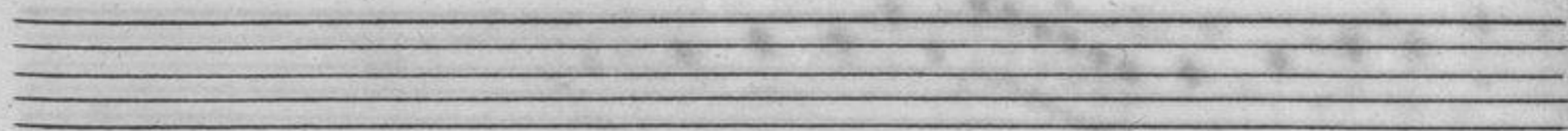
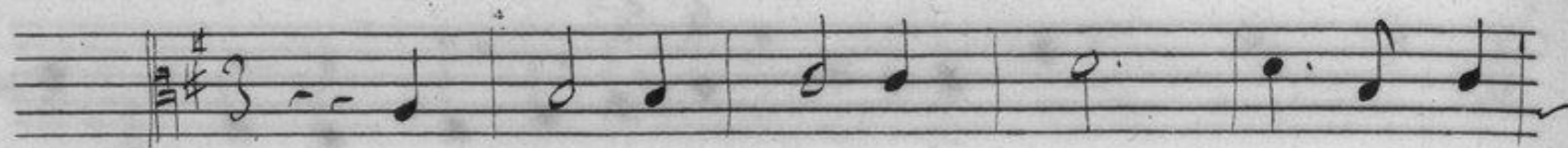
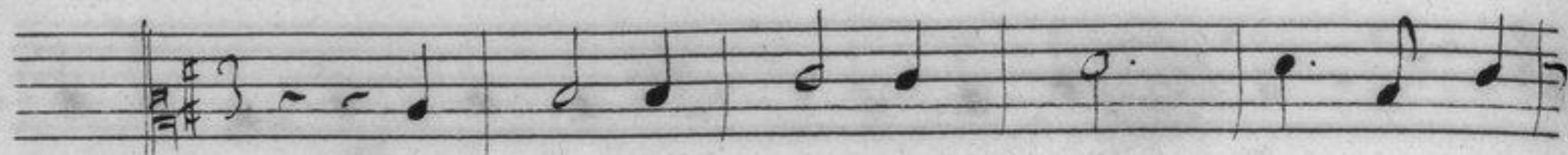
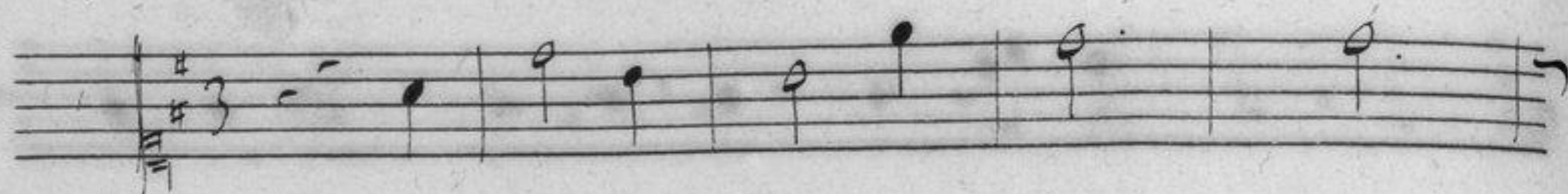
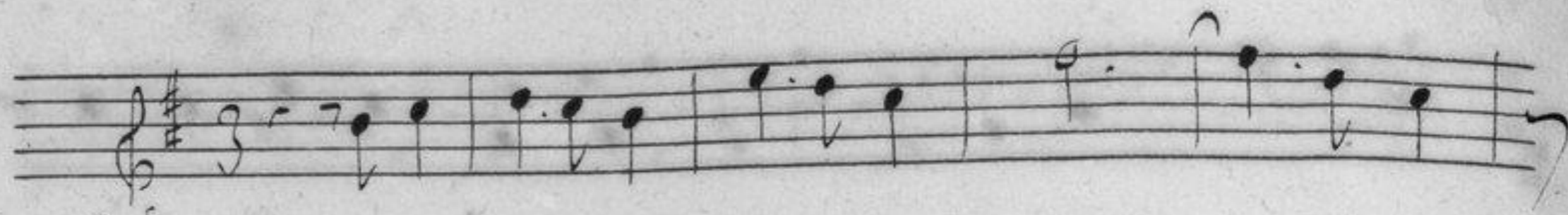

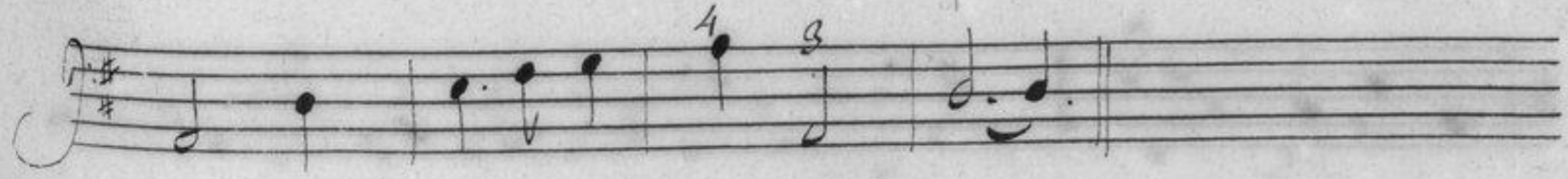
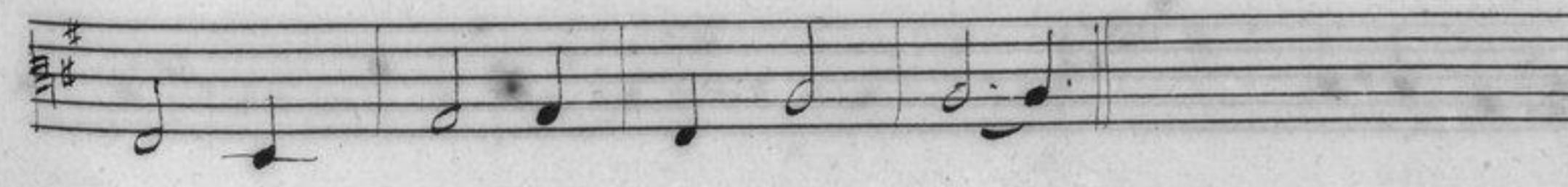
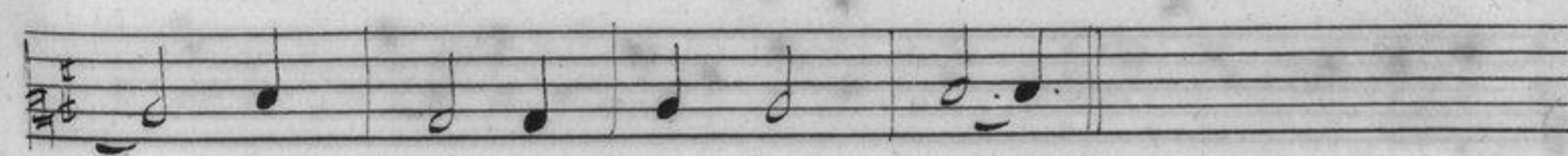
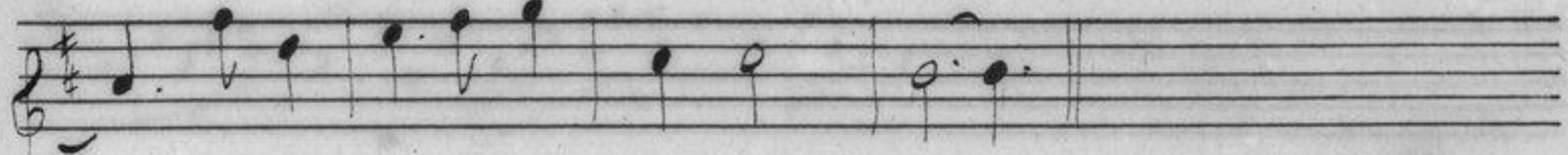

Le Combat.

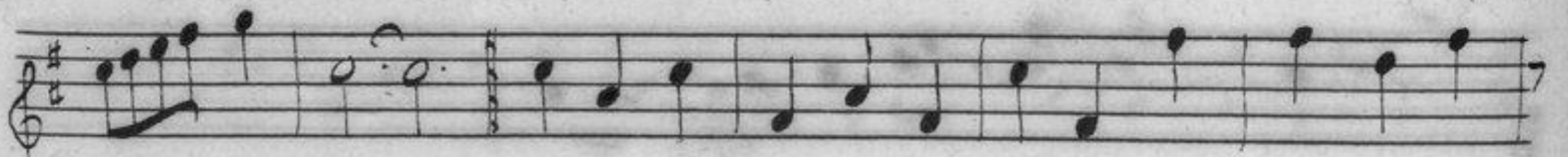
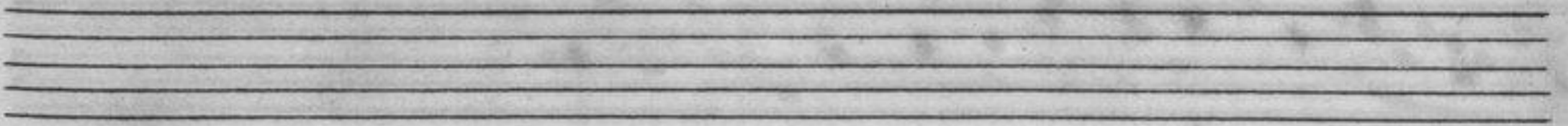
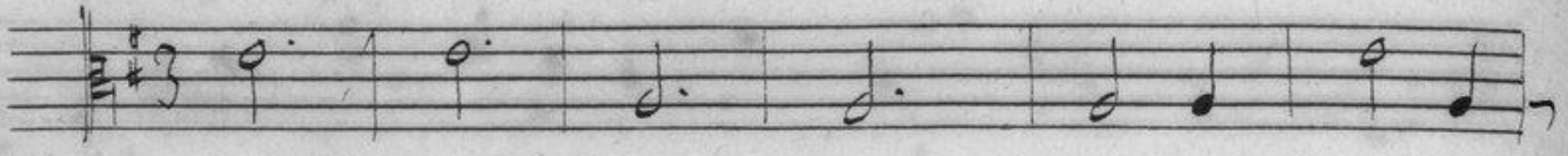
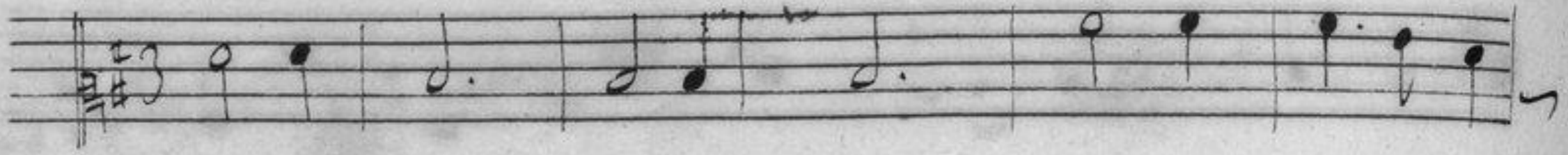

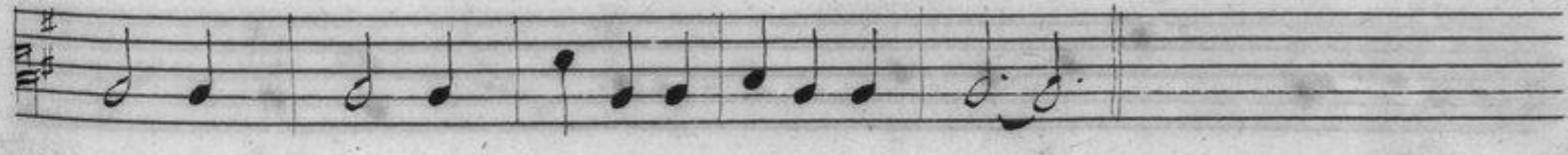
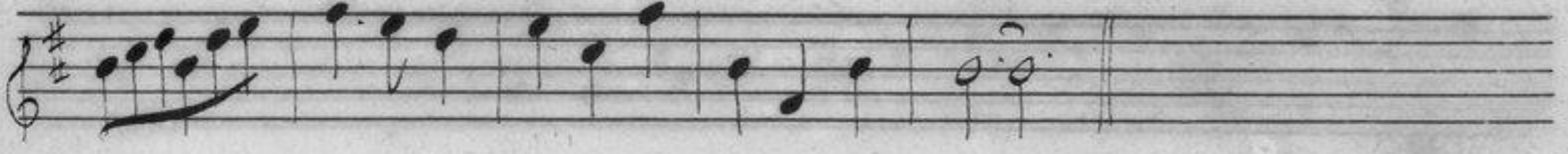
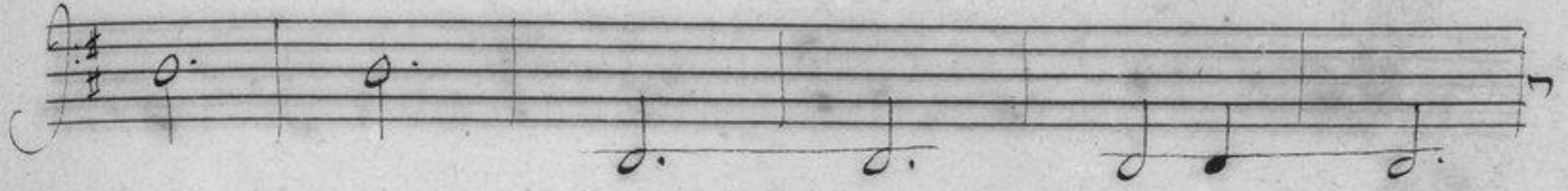
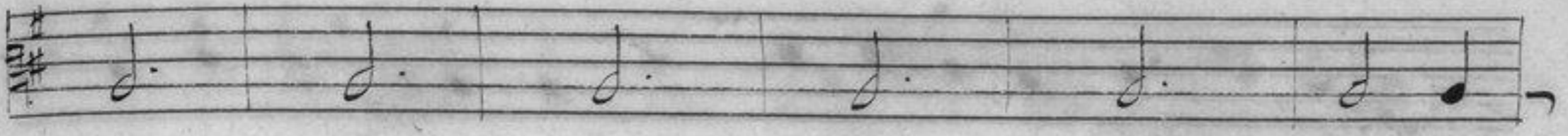
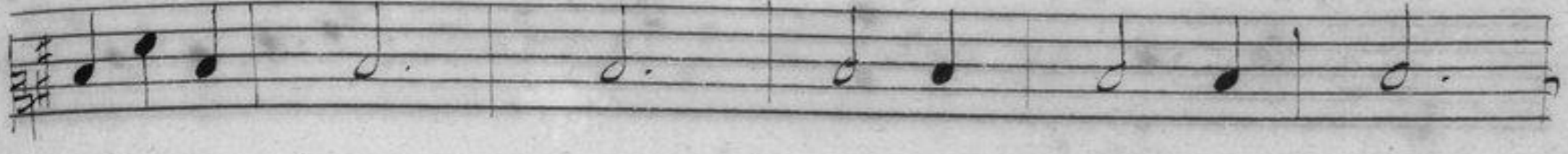
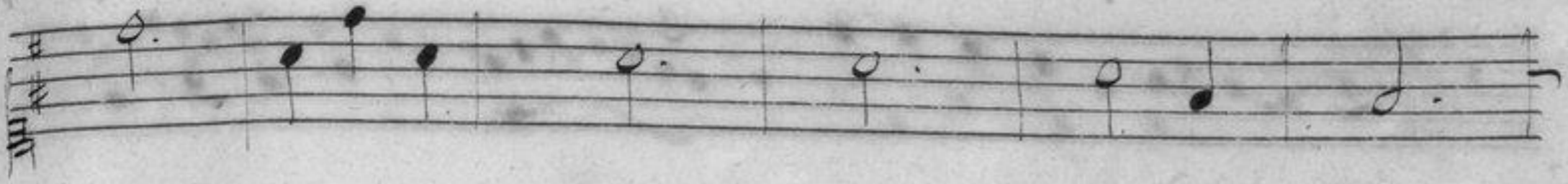

La Victoire.

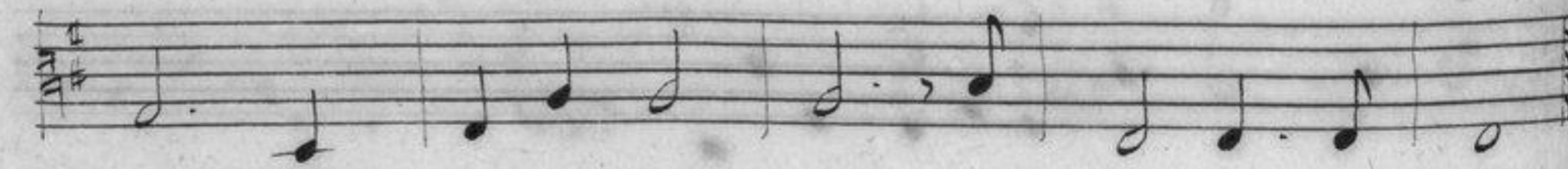
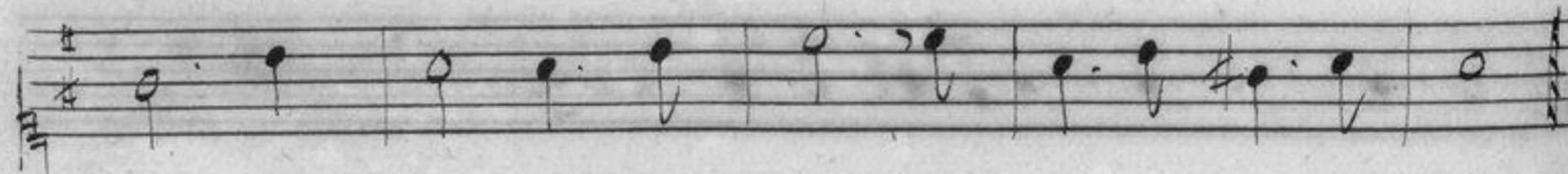
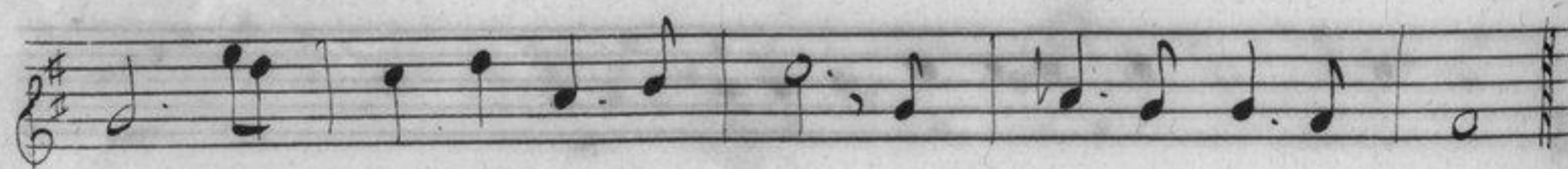
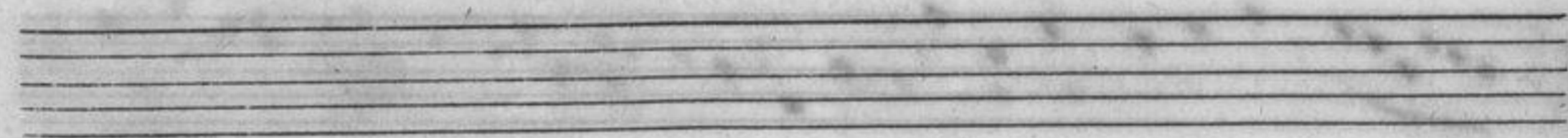
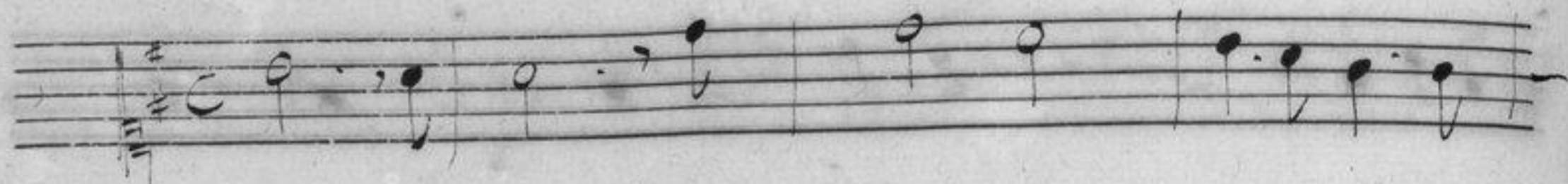
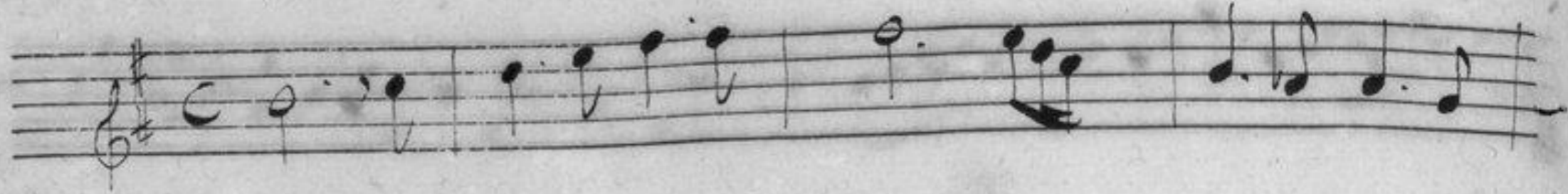

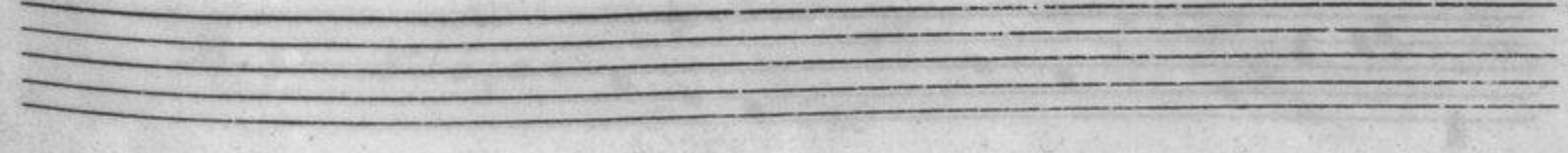
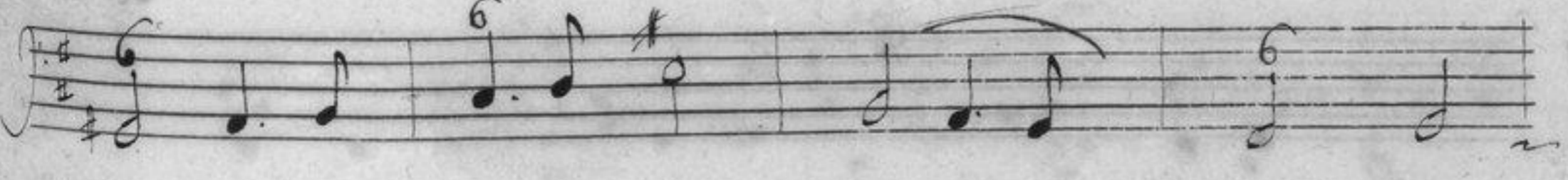
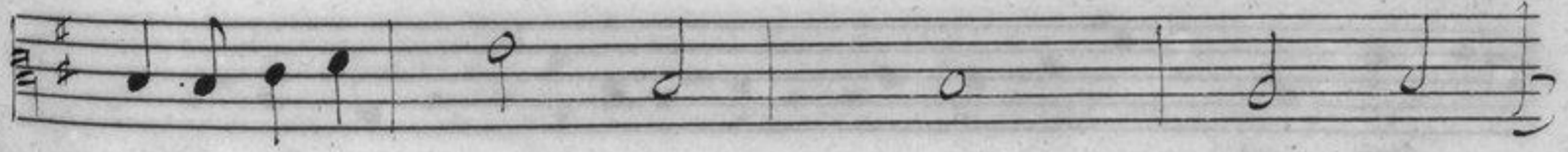
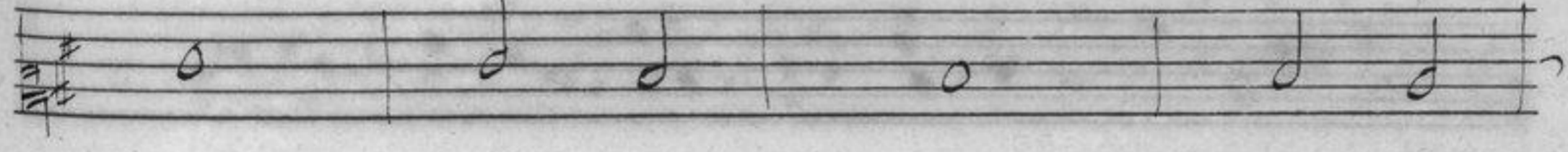
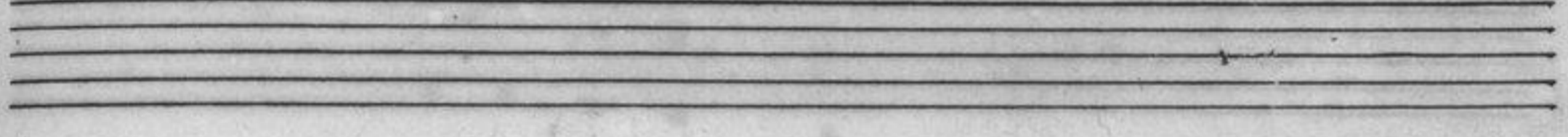
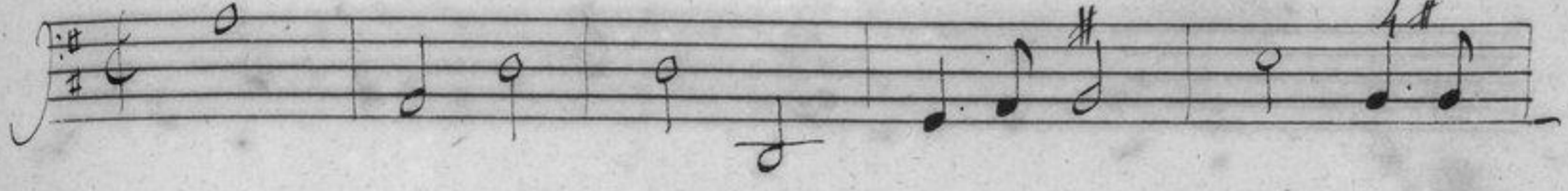
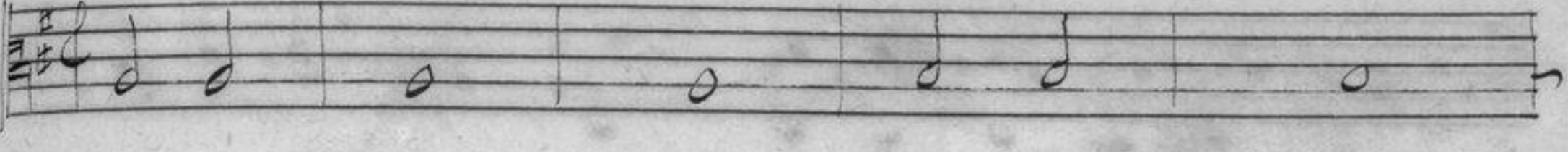
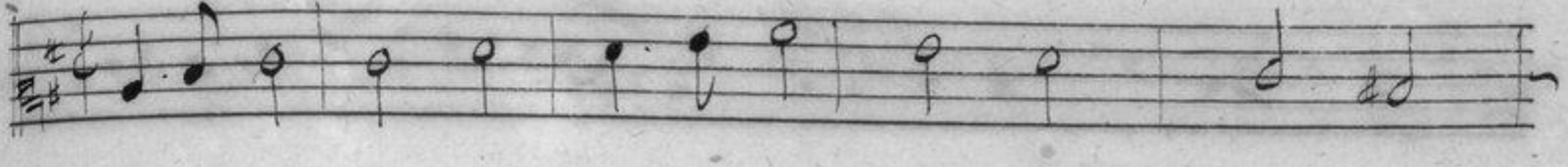
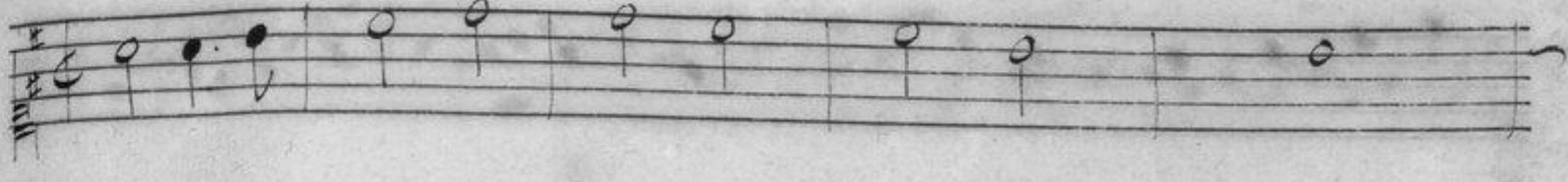

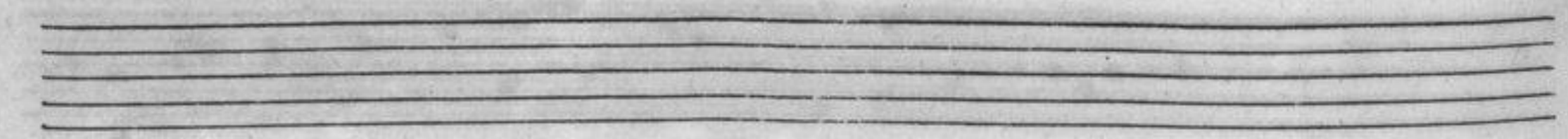
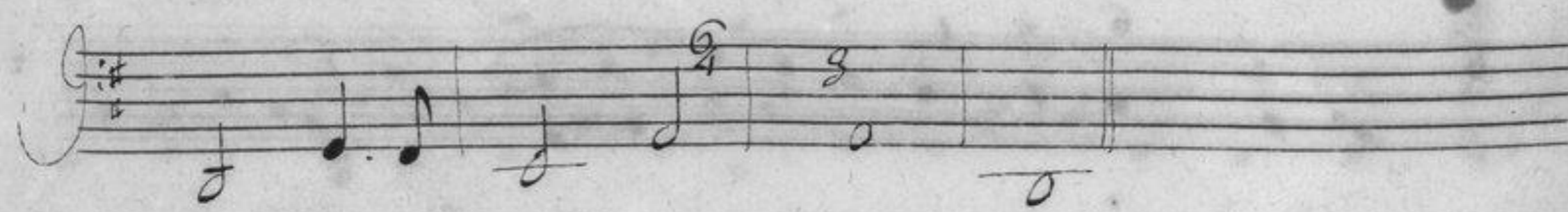
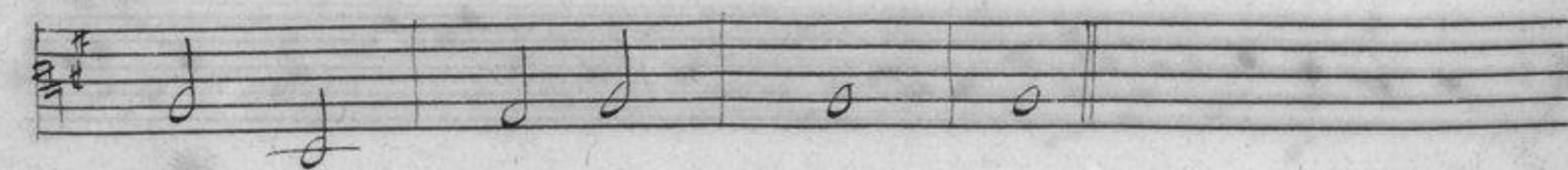
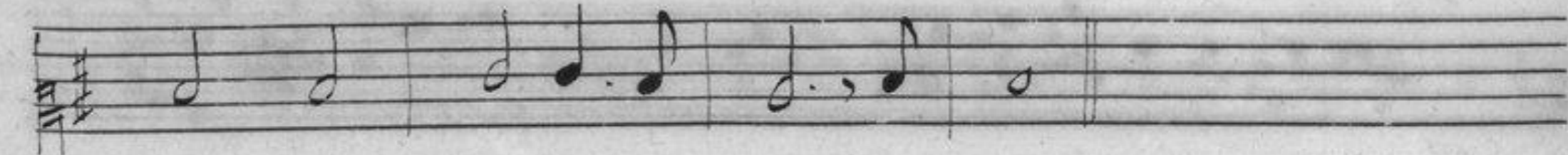
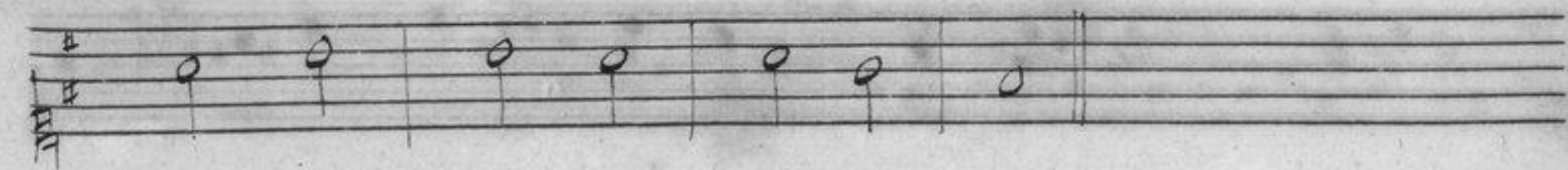
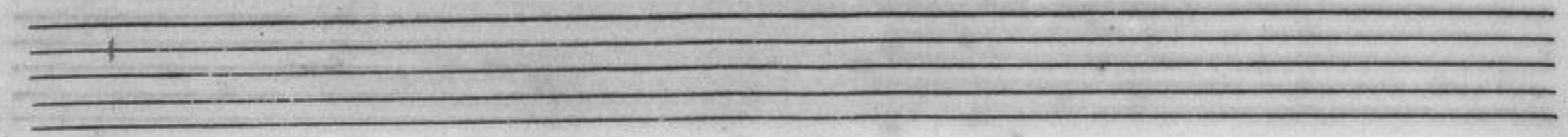
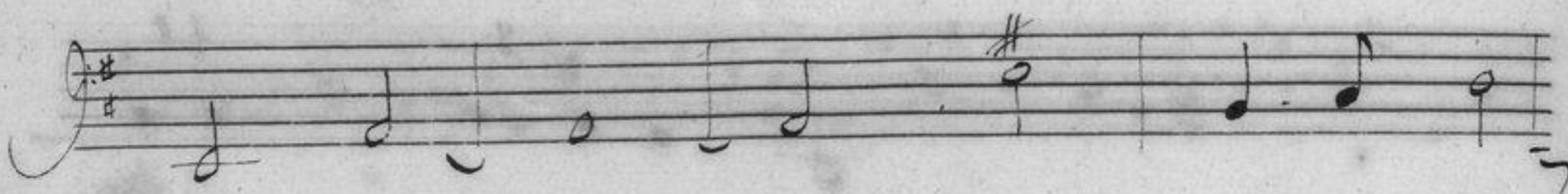
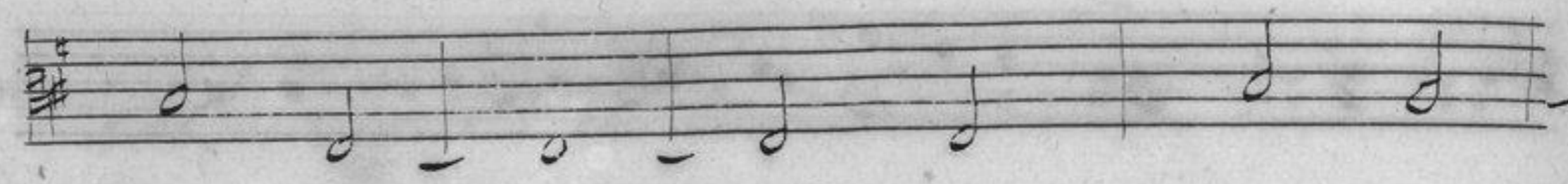
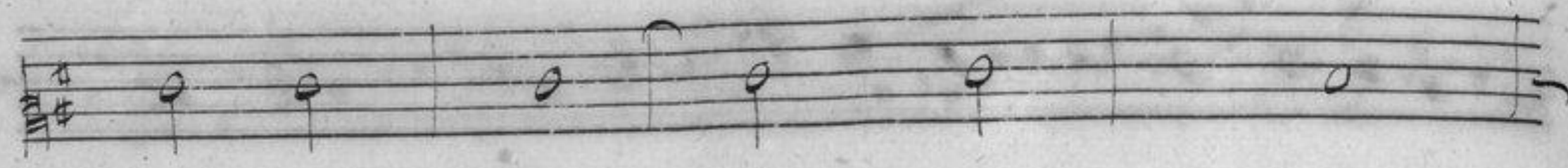
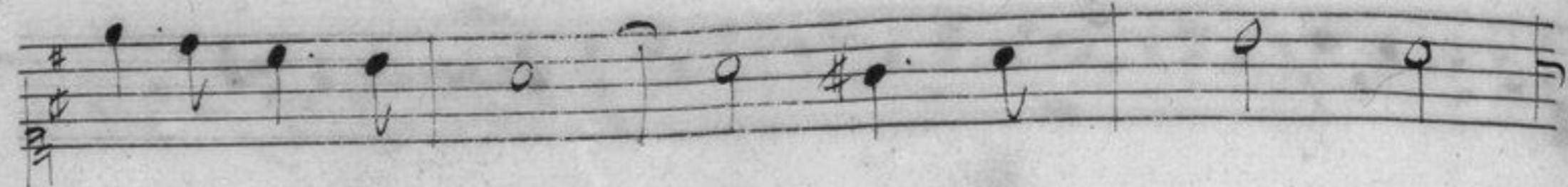

Ouverture de la 2. Partie.

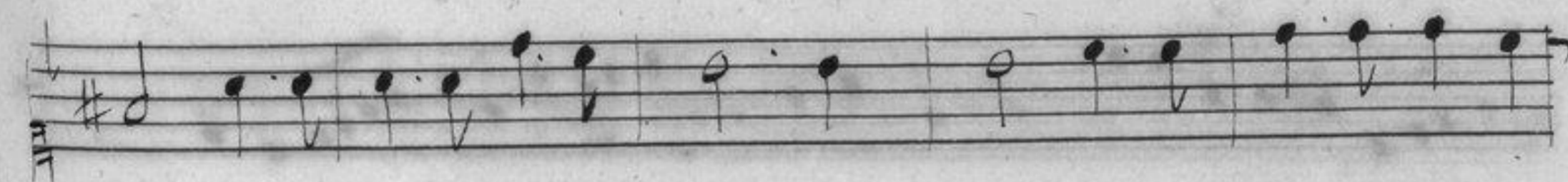
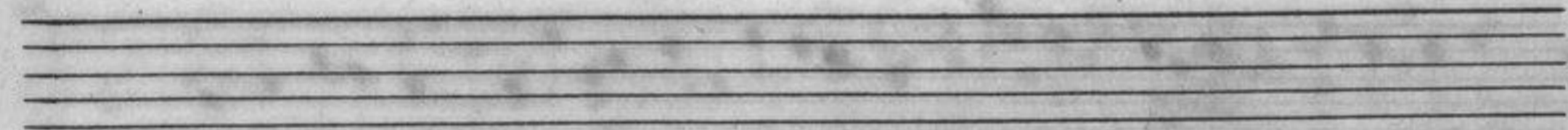
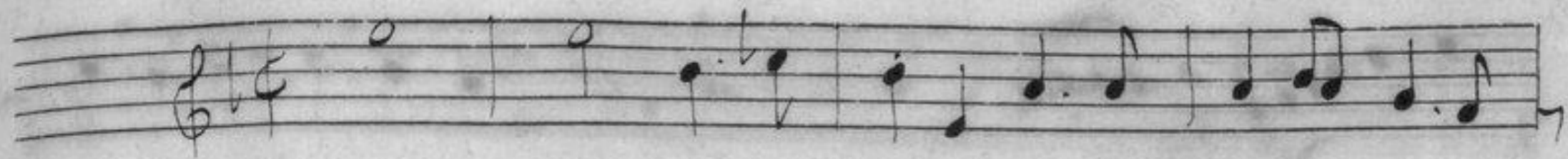

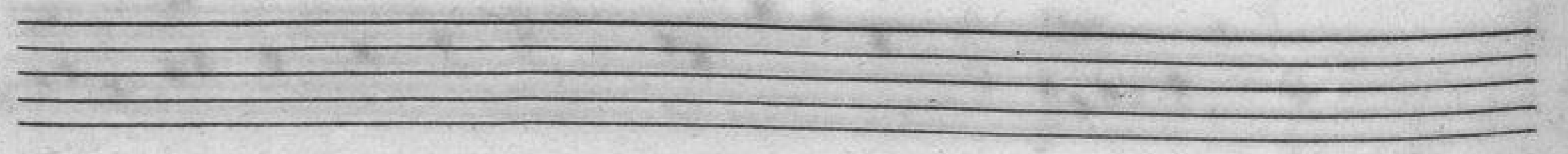
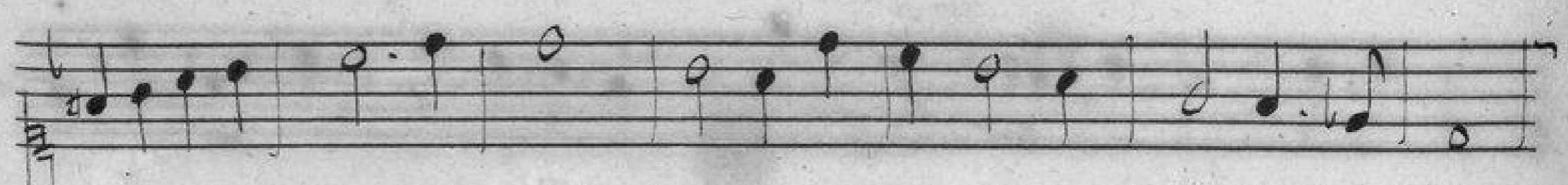
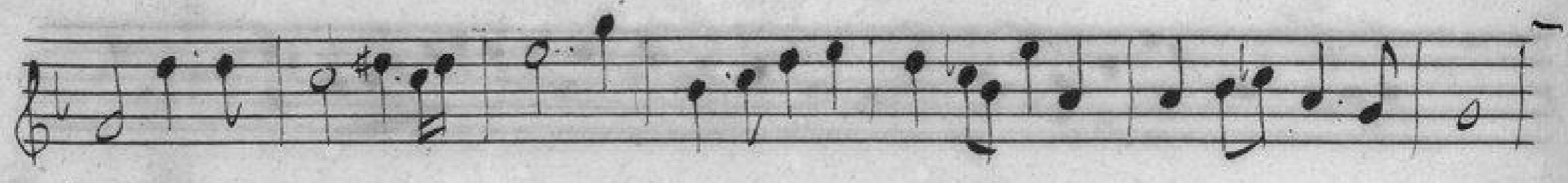
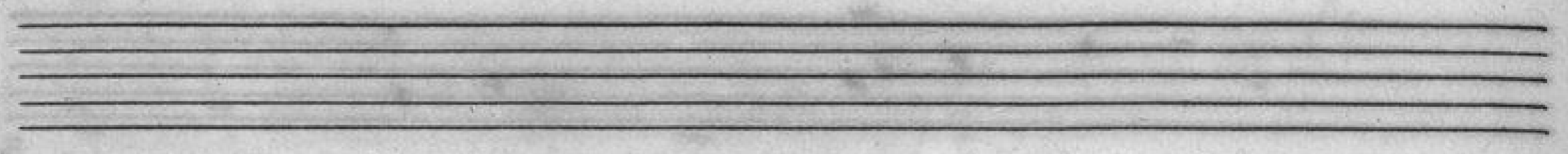

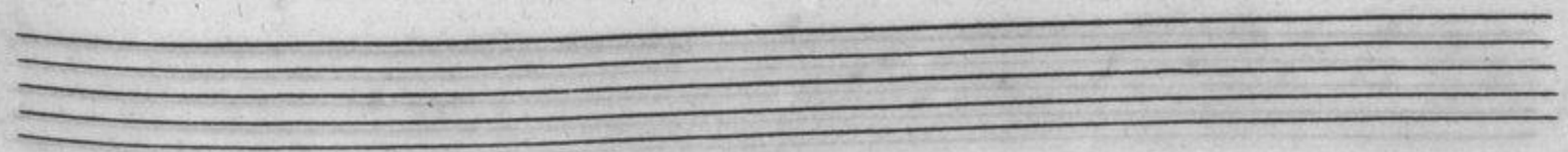
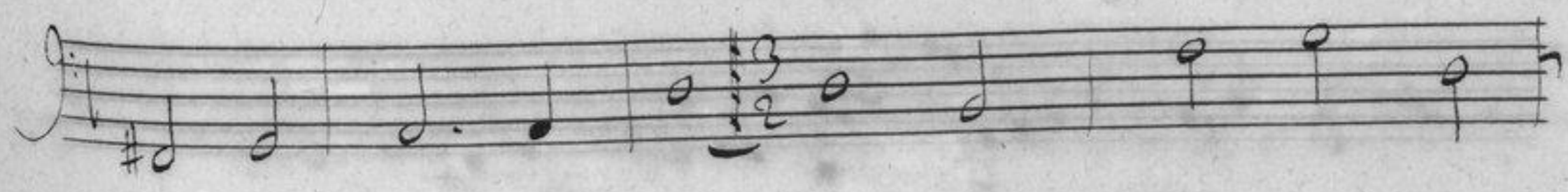
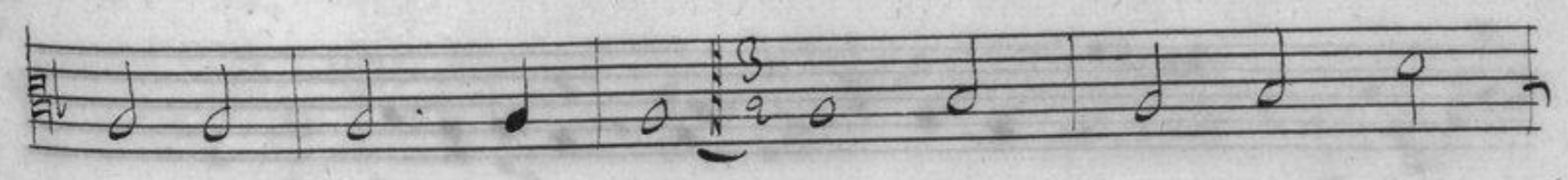
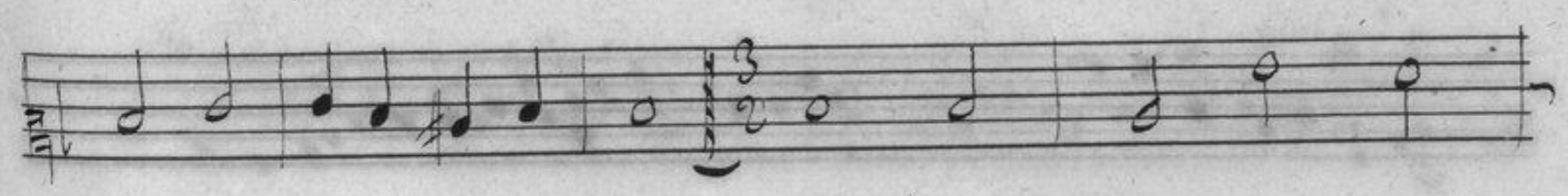
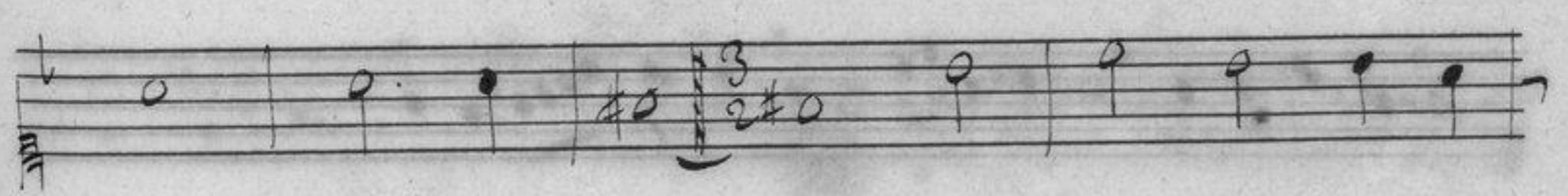
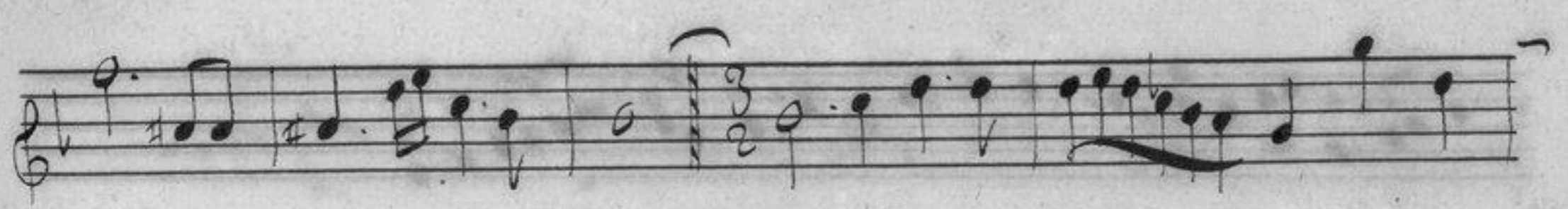
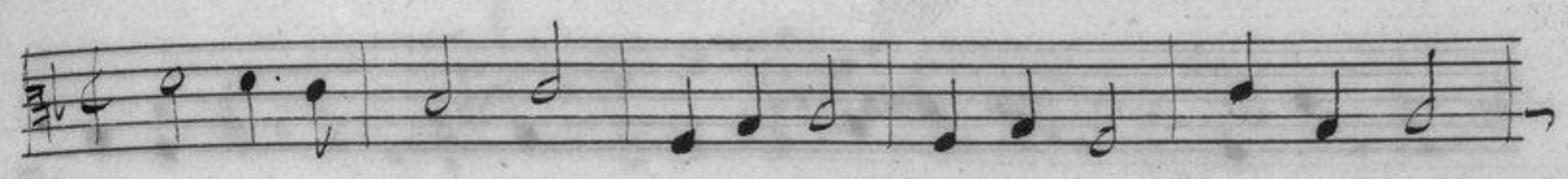
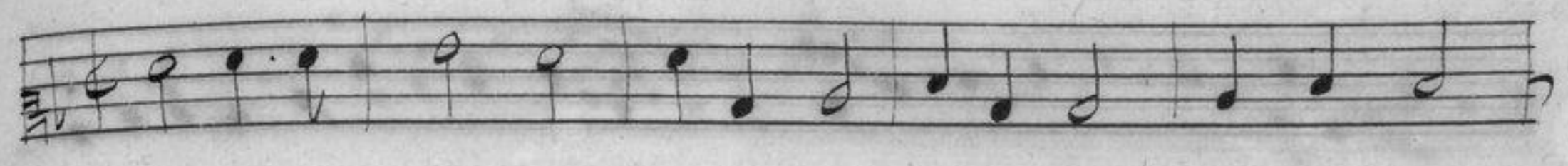

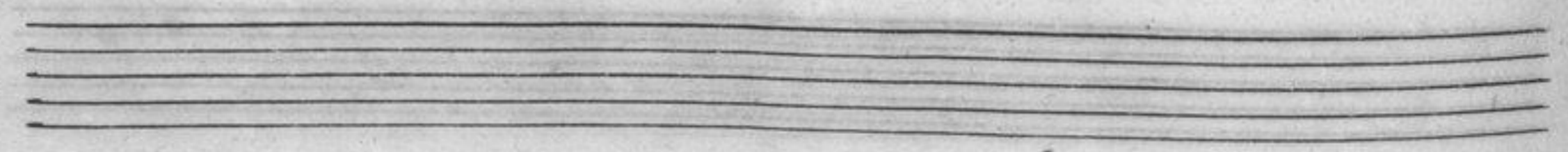
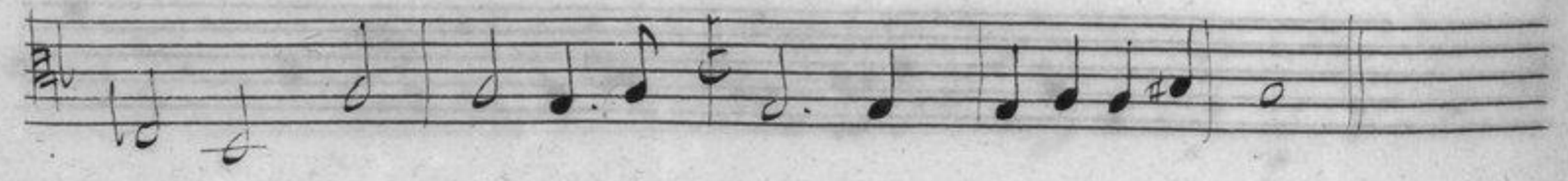
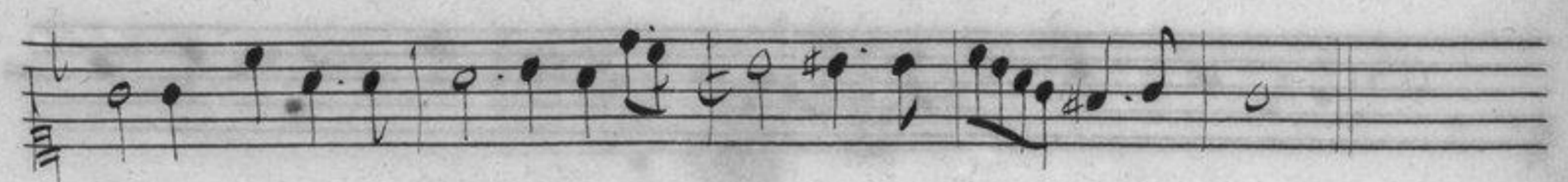
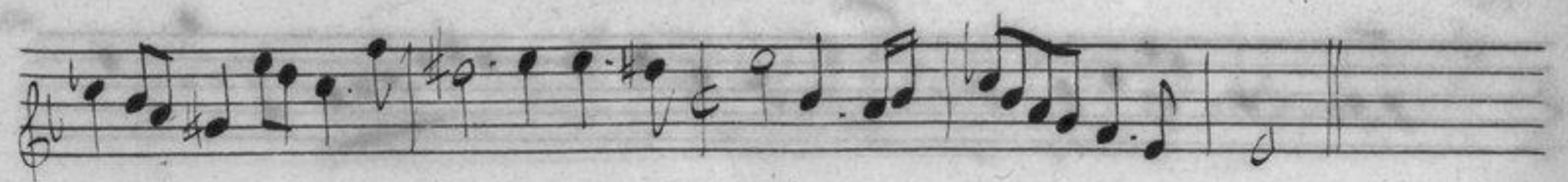
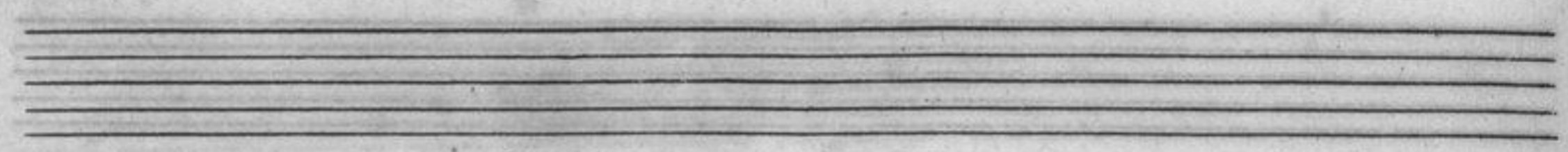
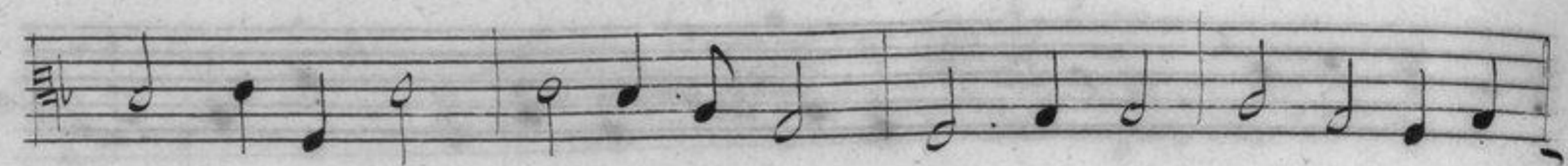

Bien que je Sois fier et cruelle,

Je vois que mes amans ne se peuvent tenir

de se precipiter afin de paruenir,

à l'honneur ou je les appel - - - les:

La hateur que l'inspire est glorieuse et bel -

le. Et qui meurt de mes

coups, Et qui meurt de mes coups ne sauroit

mieux finir, ne sauroit mieux finir.

Allante.

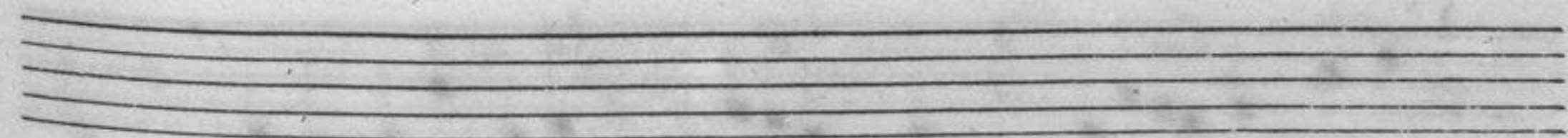
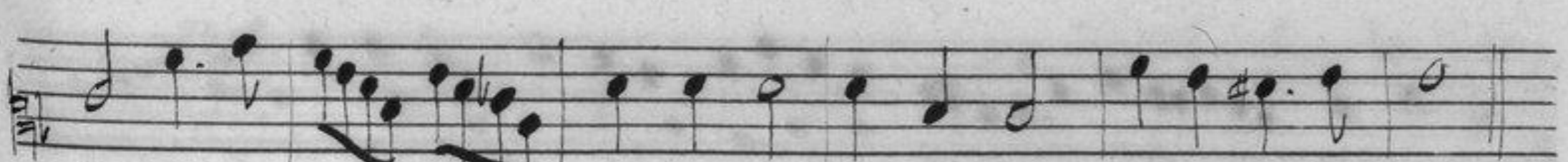
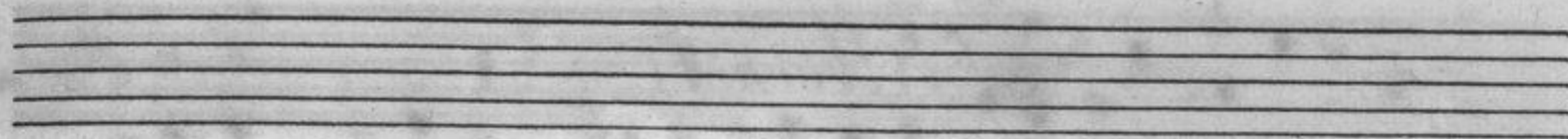

2.^e Air.

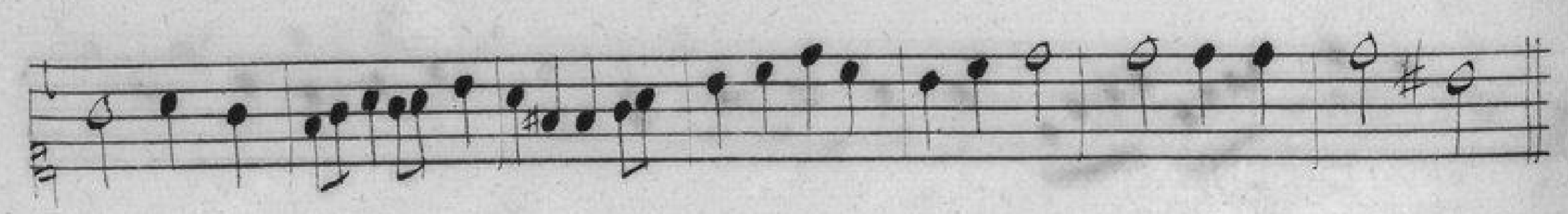
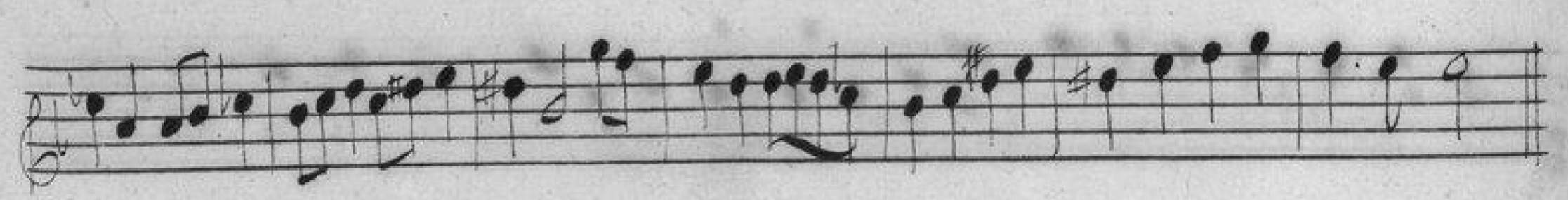
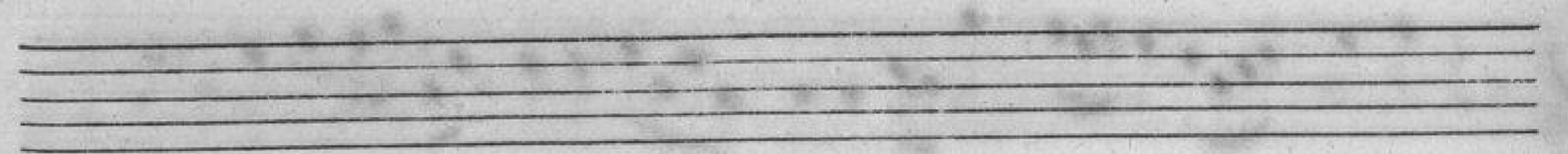

Ouverture de la 3. Partie.

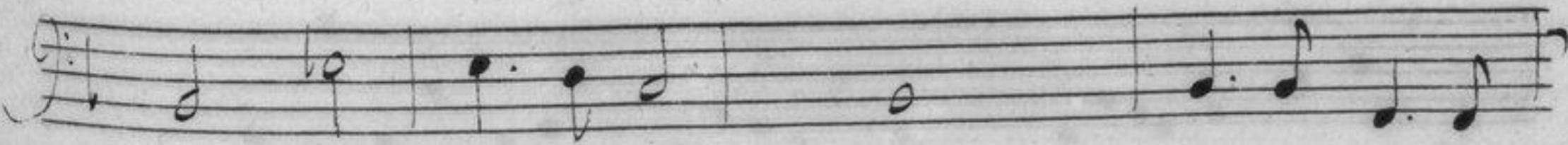
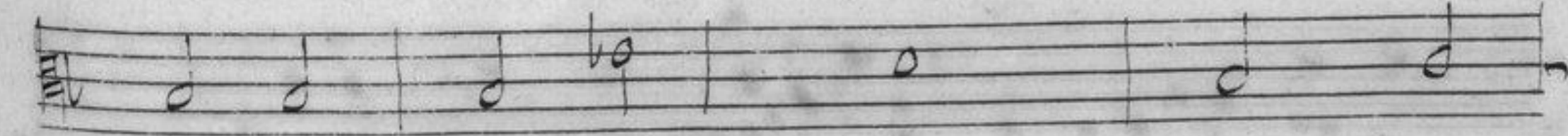
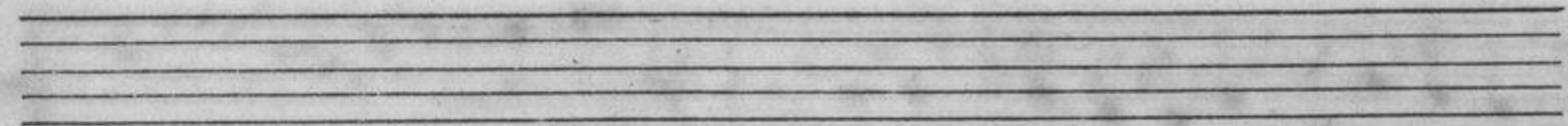
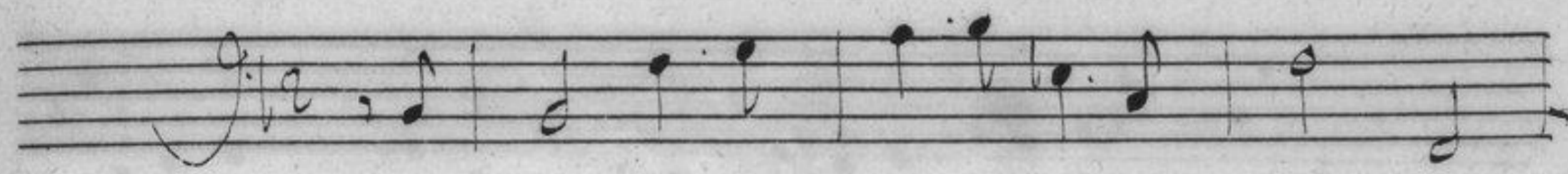
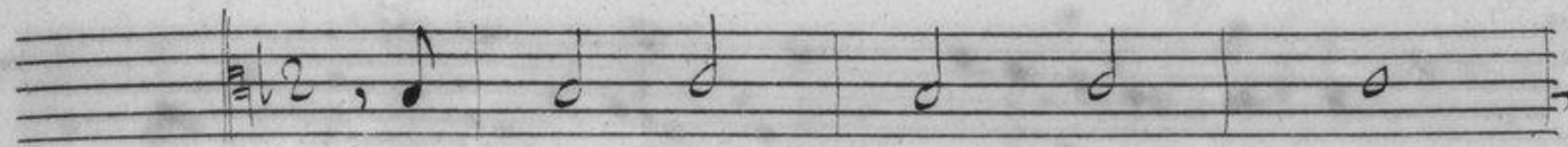
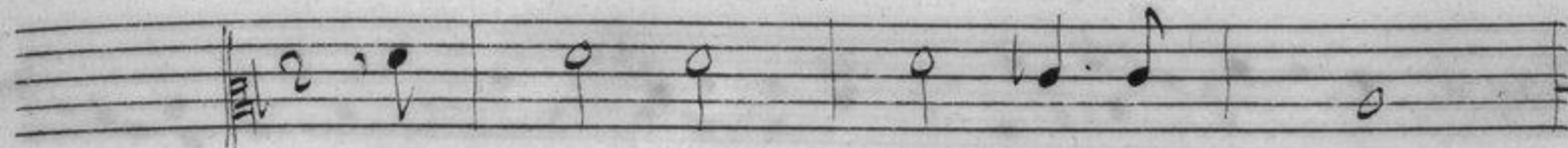
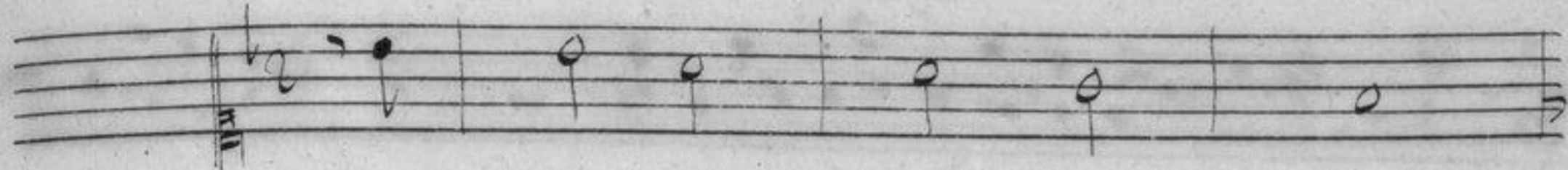

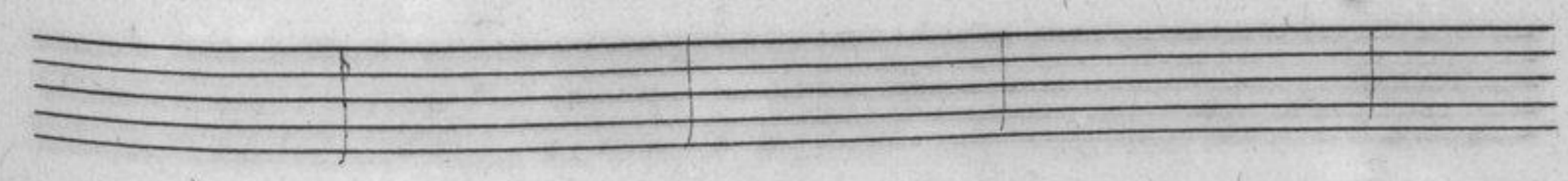
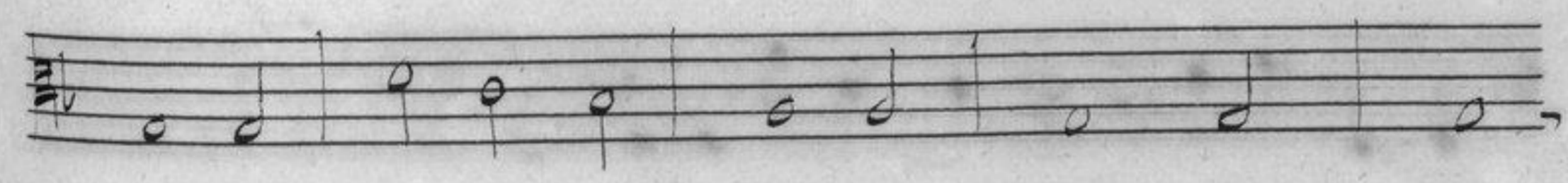
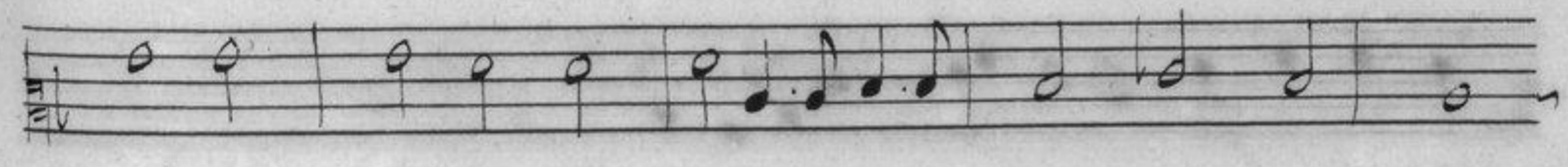
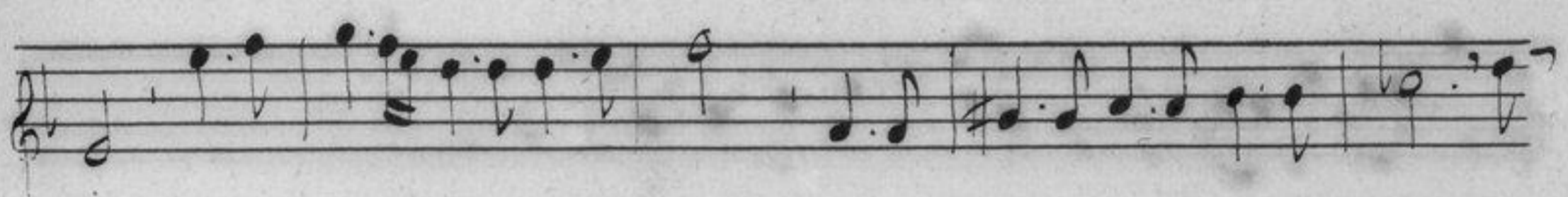
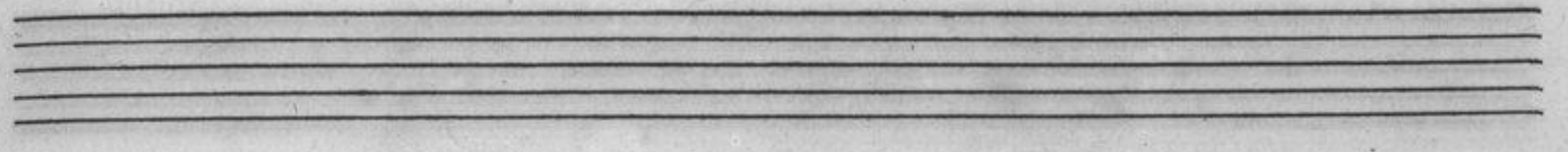
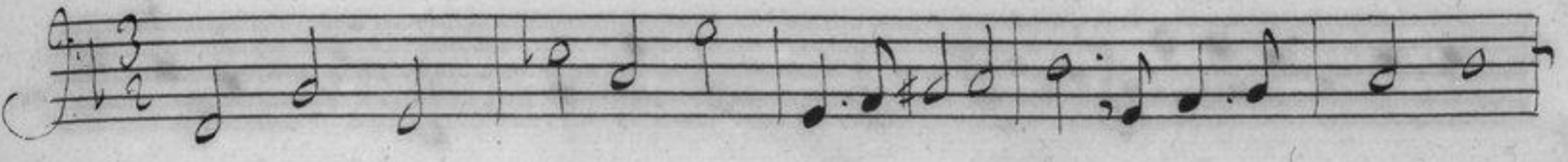
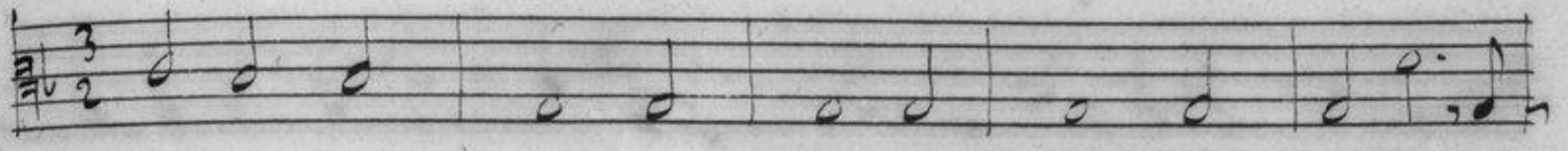
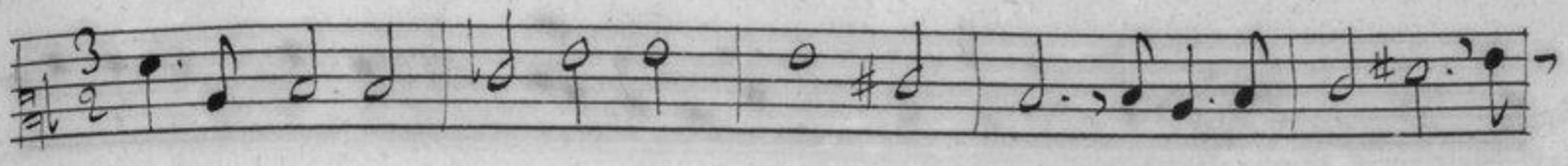
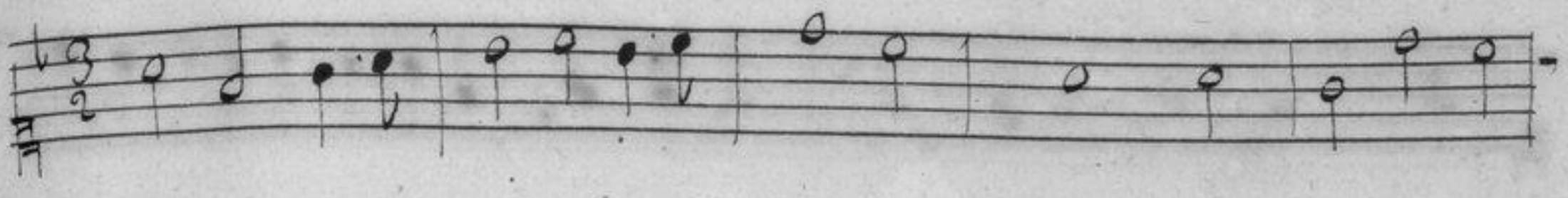

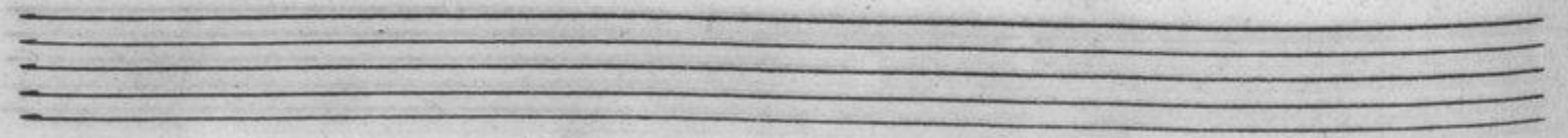
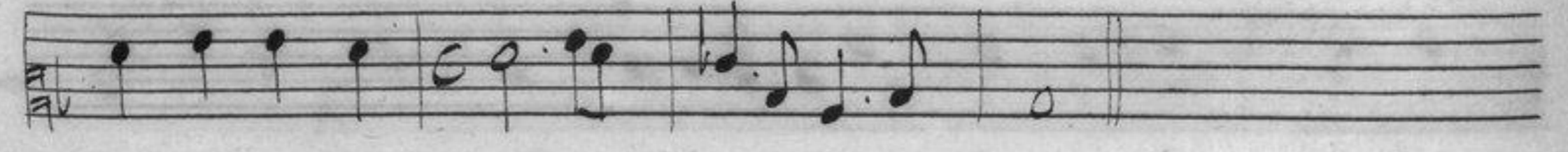
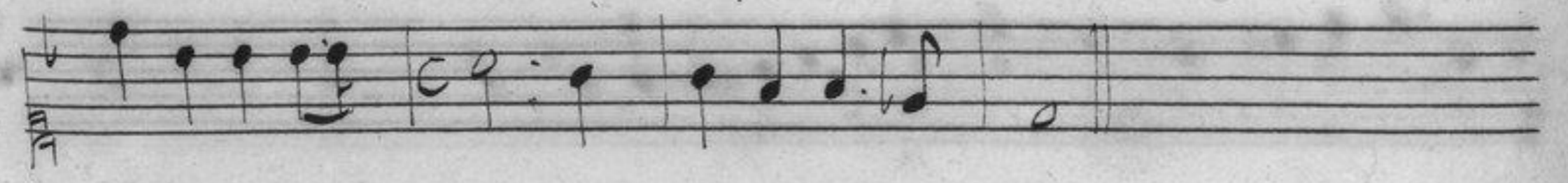
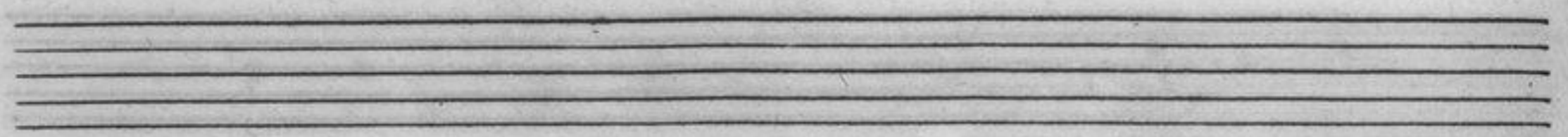
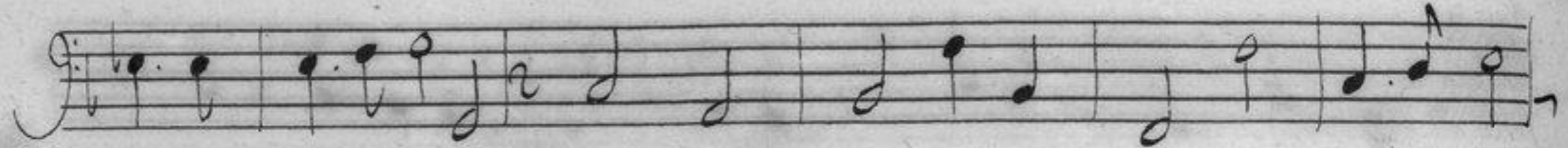
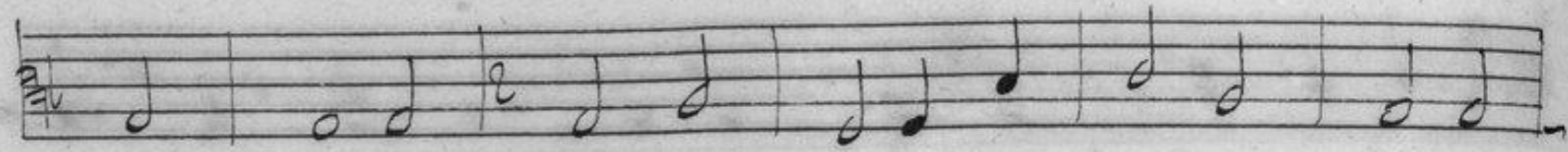
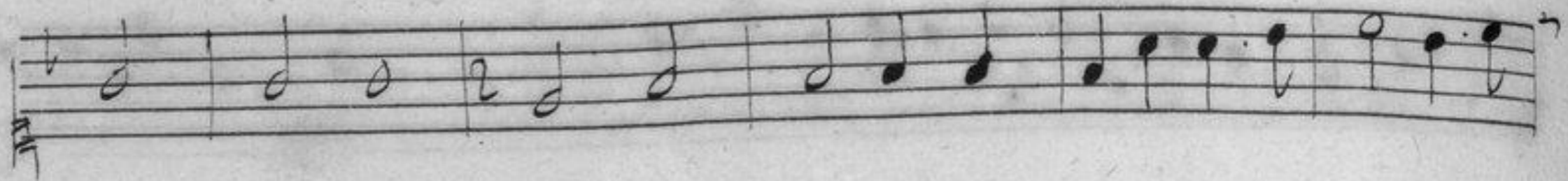

Recit de la Fortune.

Que des claus Soumis, que des-

claus soumis à mes loix ado-ra-

bles, les bienheureux les misera-

bles de ma legere humeur sont le bizarre ef-

fet: fet: et tout s'vniuent ne

raison - ne,

que

des repro - ches qu'on me fait,

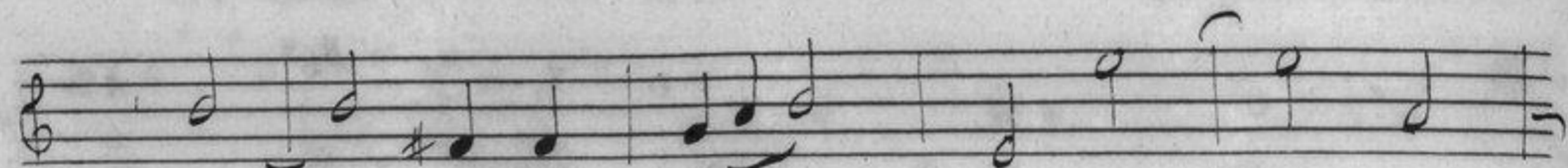
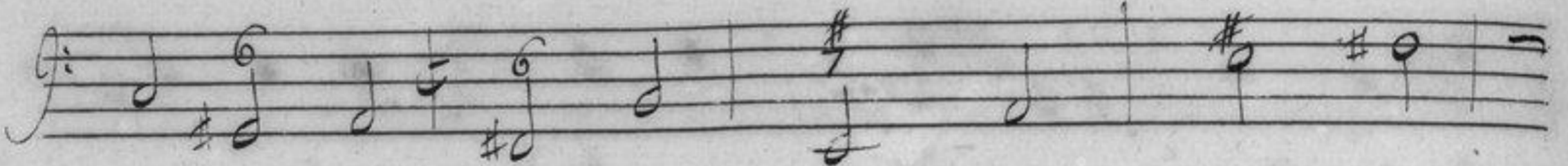

et des loüan - - ges qu'on me

Donne.

Et, ne.

Ritournelle.

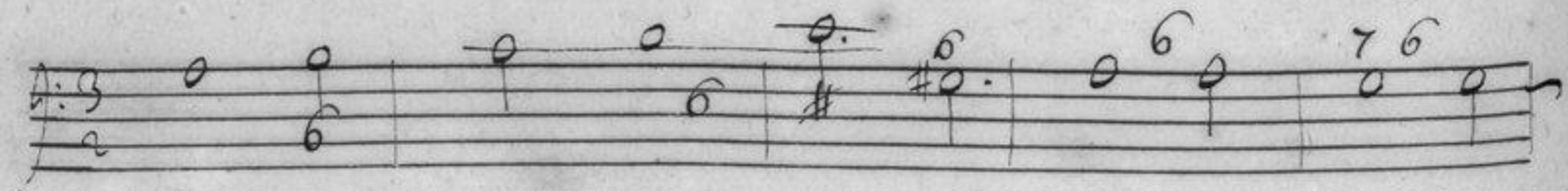
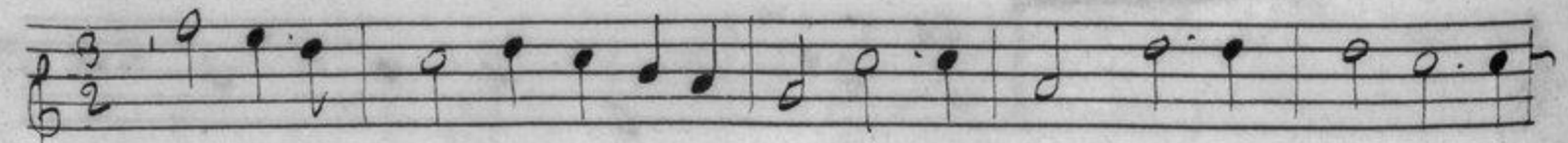

2.^e Couplet.

Mon in - constance a droit, Mon in -

constance a droit sur tout ce qui respi - - -

re, rien n'est durable en mon empi - -

re, belas! ce qui s'eleue est bientot abba -

tu : Toute chose y change de fa-

ce, Mais le merite et

la vertu y sont toujours en me-

- - me place.

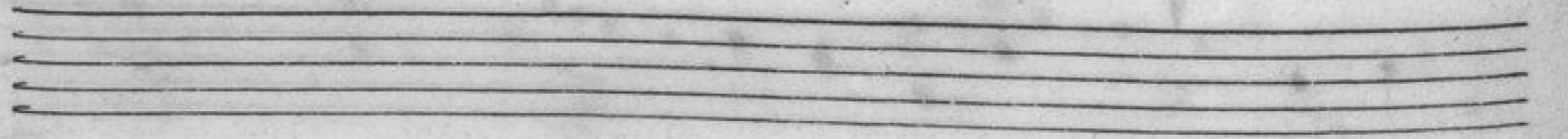
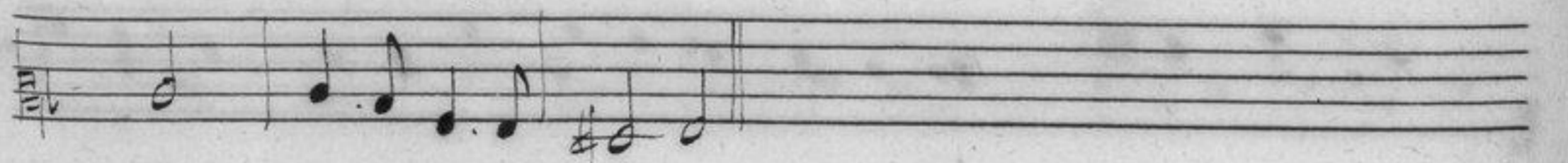
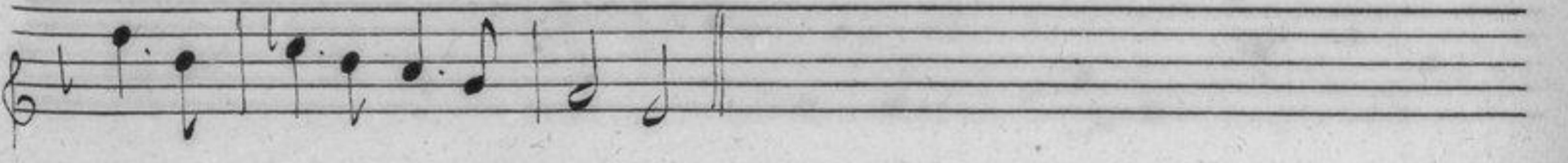
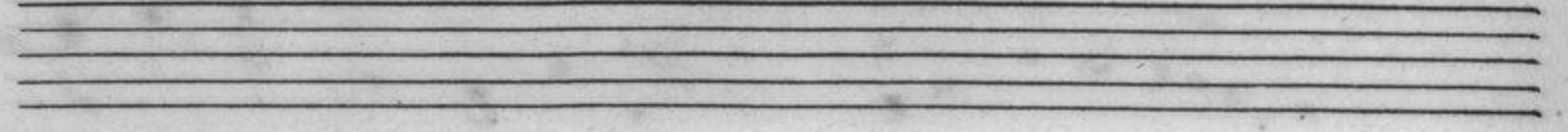
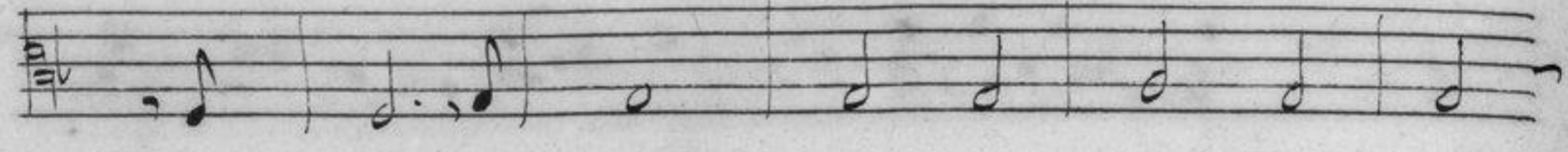
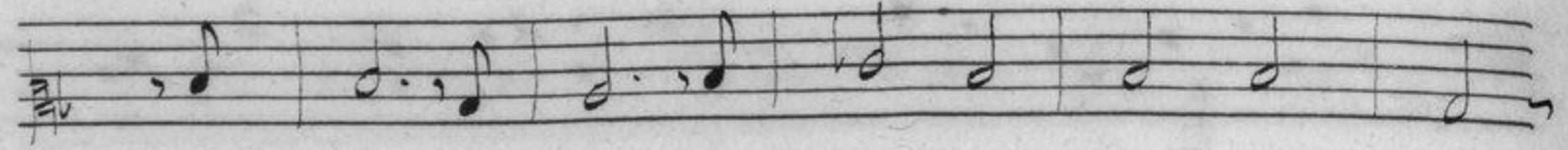
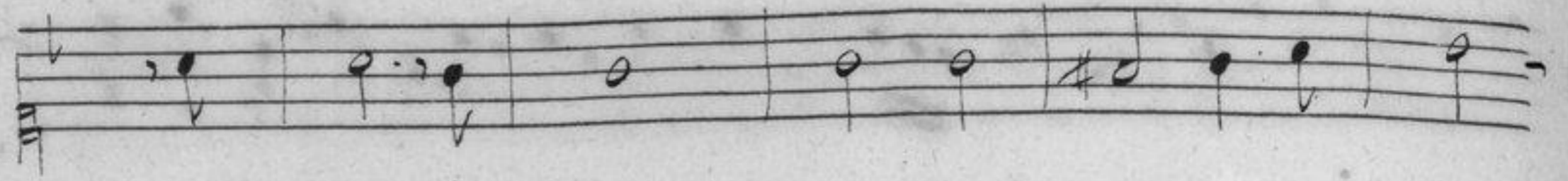
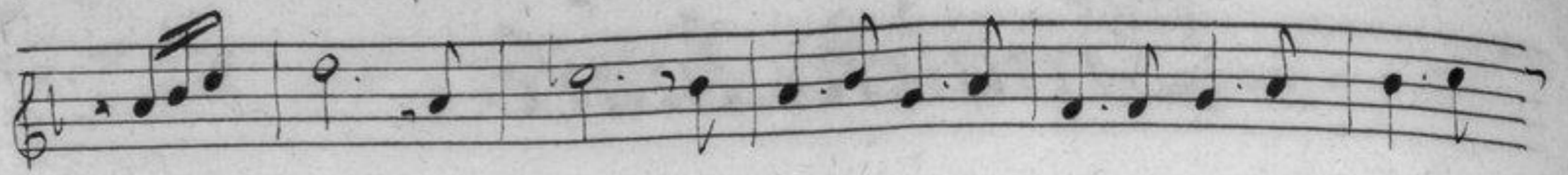

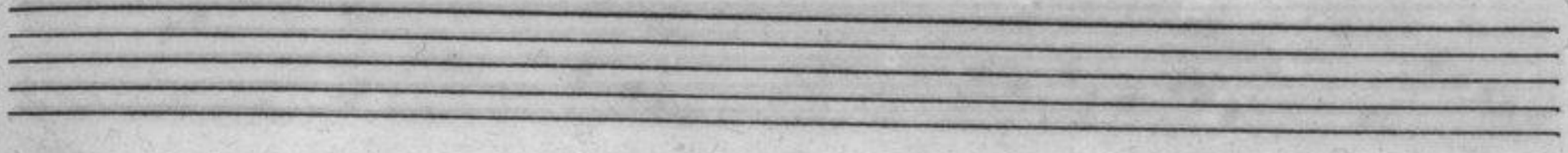

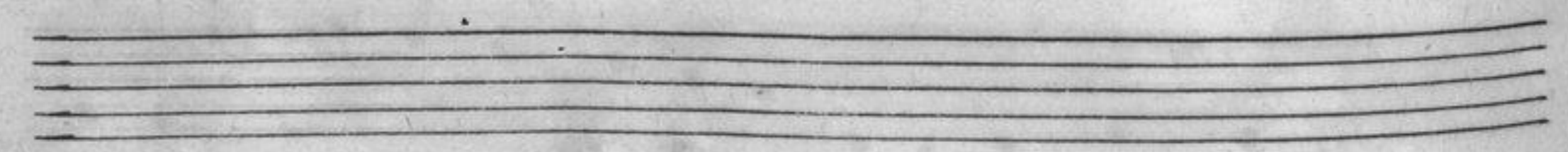
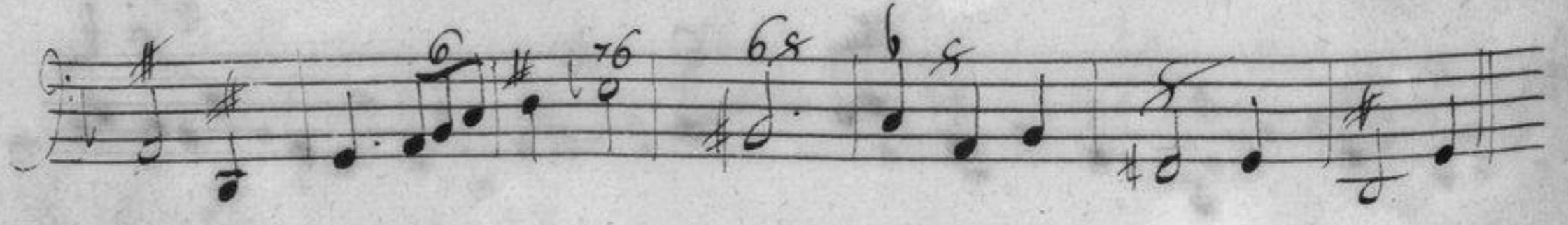
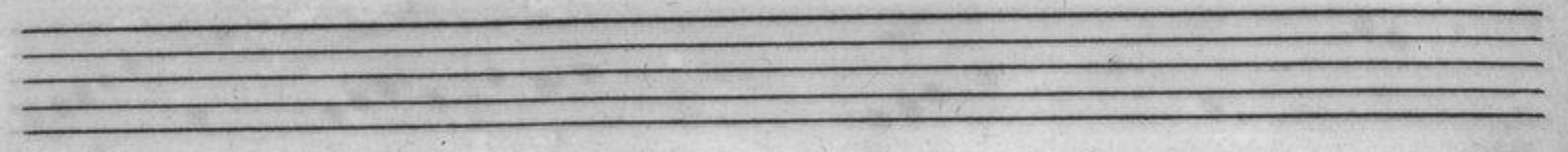

Air pour les Mêmes.

46

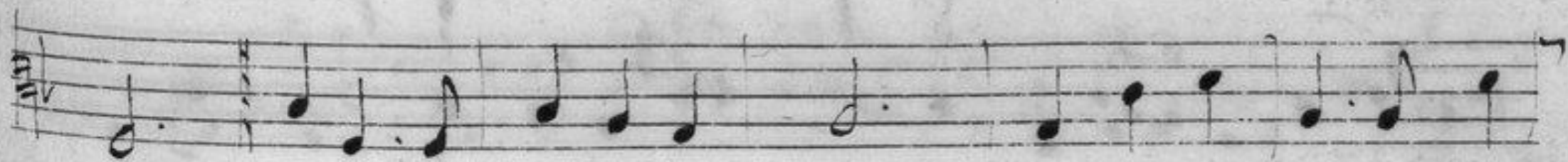
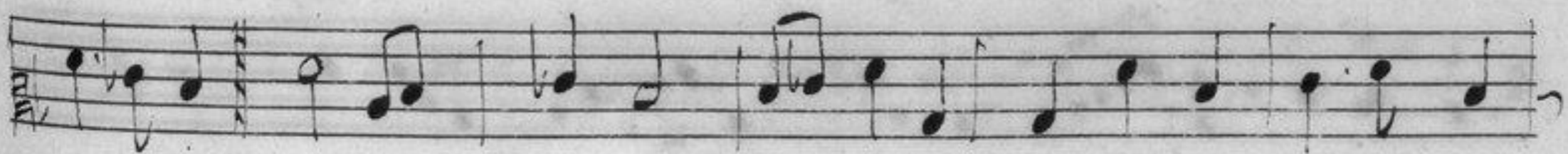
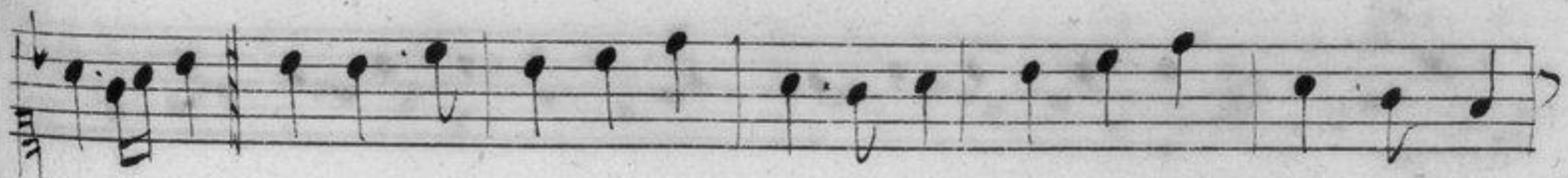
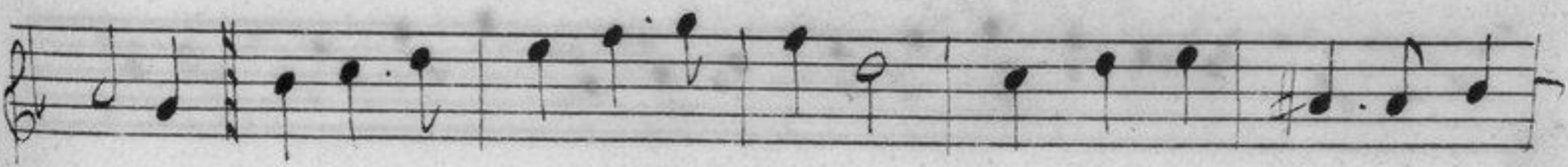
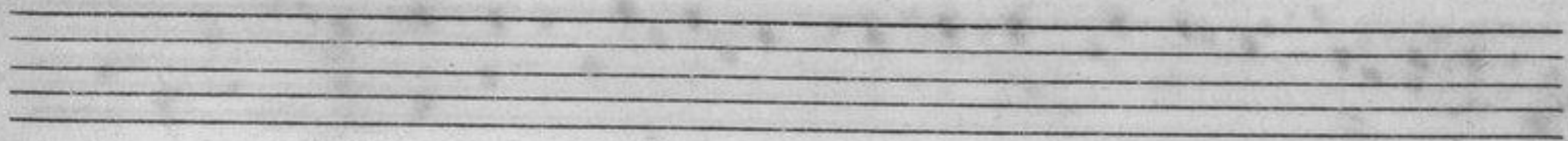

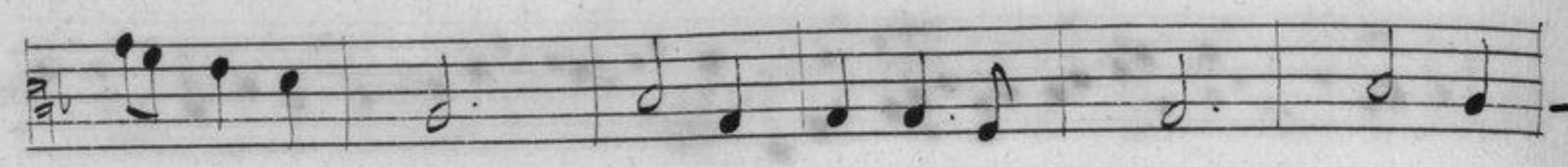
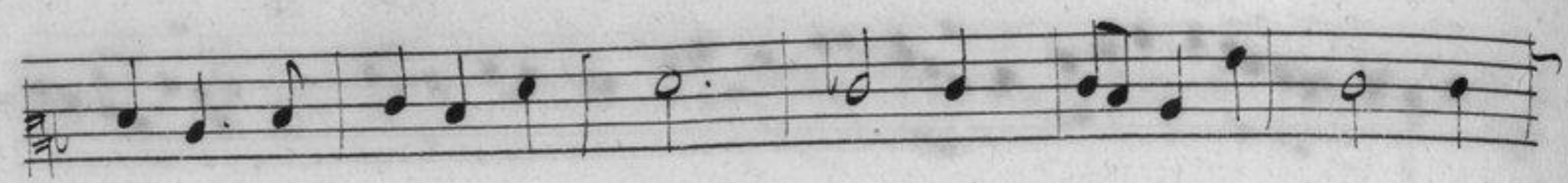
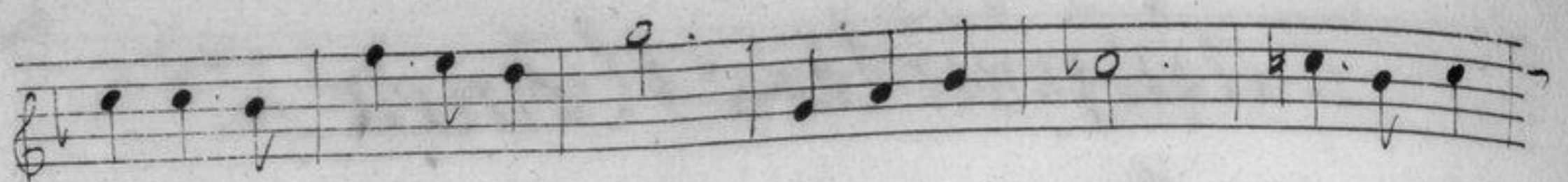

Gauche.

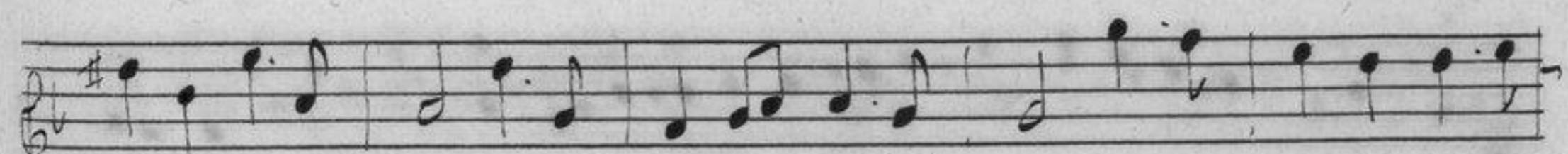
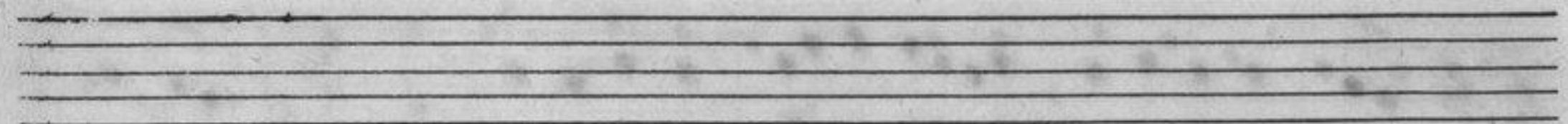
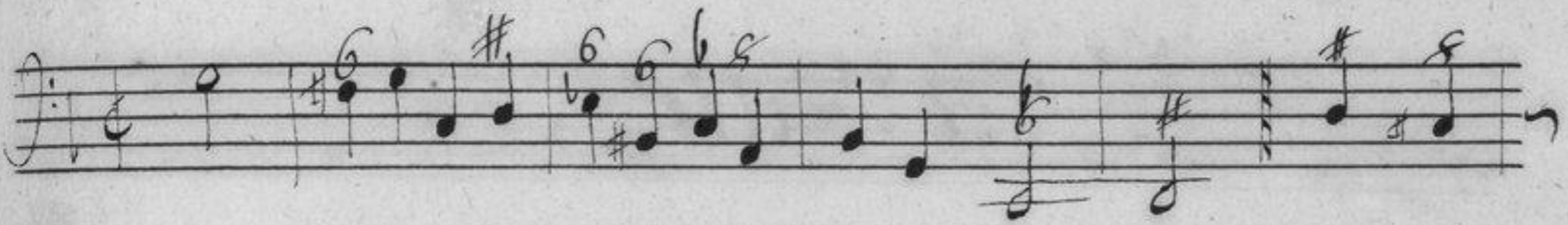
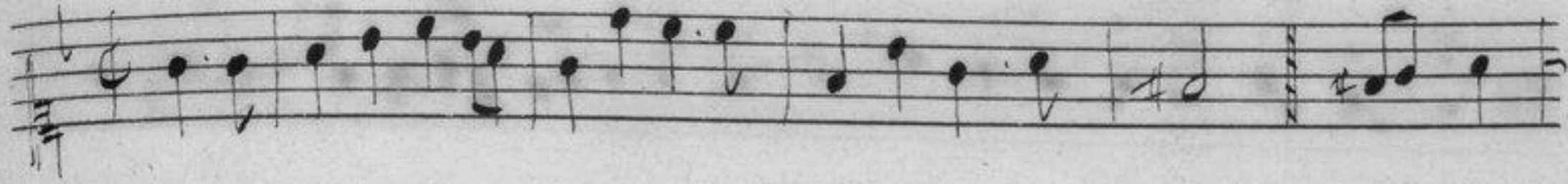

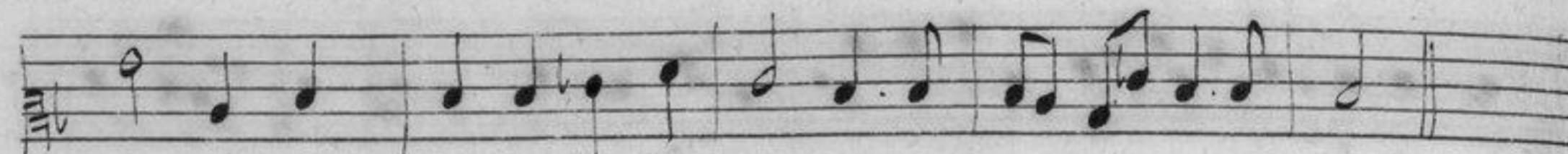
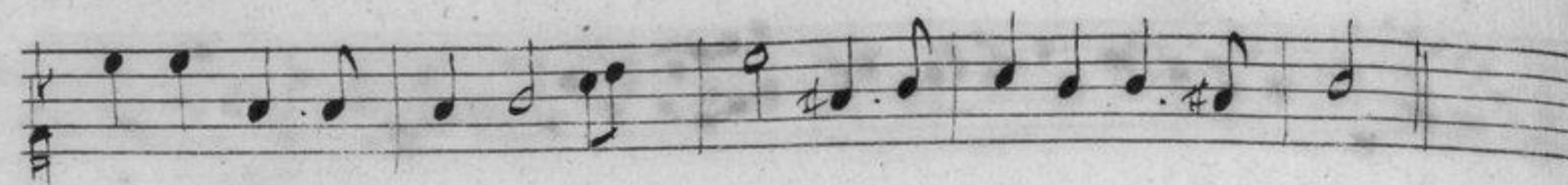
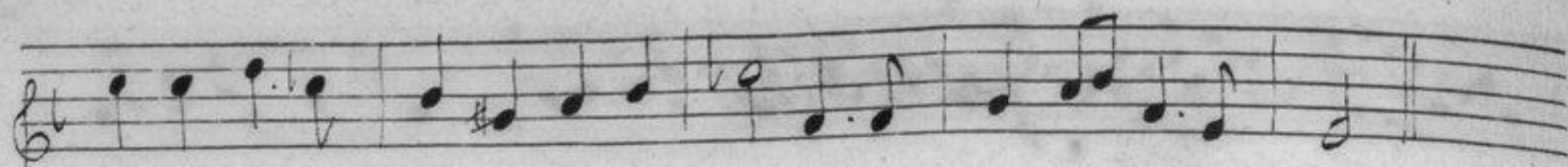

2^e air.

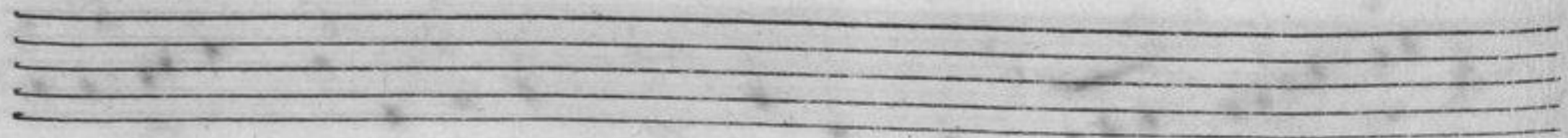

Basse.

- Staff 3: 68 , $\#$, $\frac{4}{6}$, $\frac{7}{8}$, 68 , $\#$
- Staff 6: $\frac{6}{4}$, $\frac{7}{8}$
- Staff 9: 65 , $\#6$, $\#$, $\#$, $\frac{6}{4}$, $\#$
- Staff 10: 76 , 7 , $\#$, $\#$, 7 , $\#$, 7

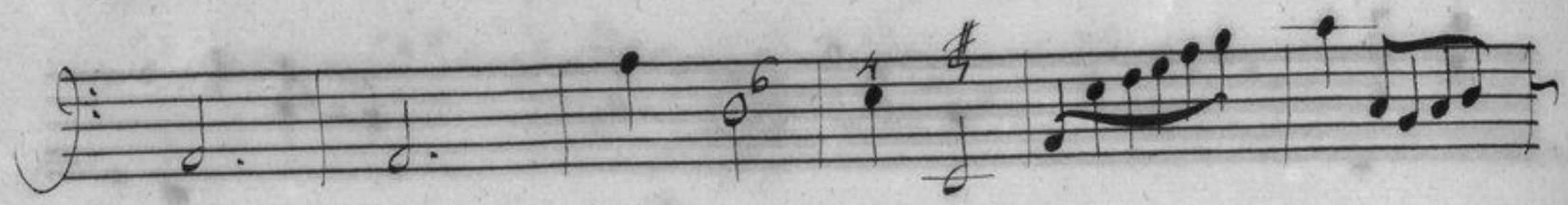

Cede al vostro valore o gni dei

Cede al vostro Valore o gni dei

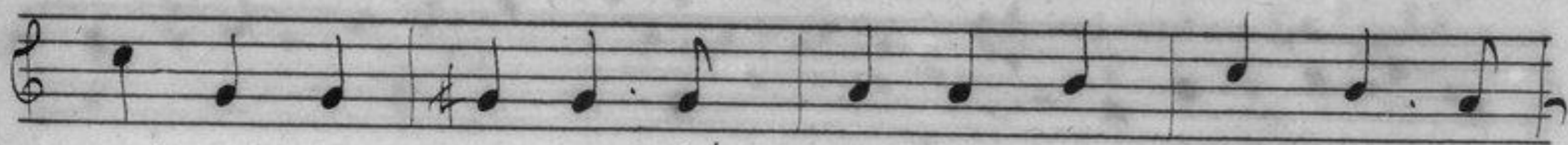

tala fortuna e l'amore per vinto si

tala fortuna e l'amore per vinto si

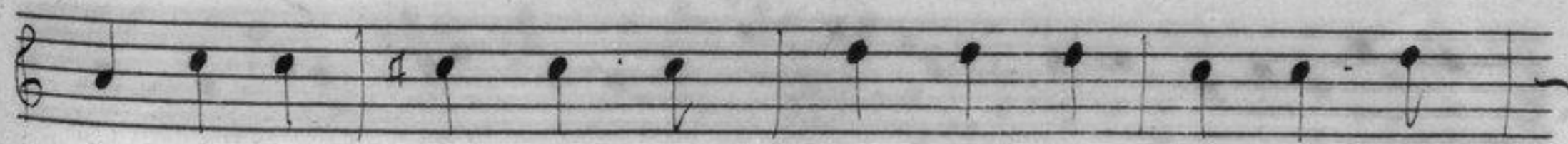

da, Cede al vostro Valore ogni dei ta -

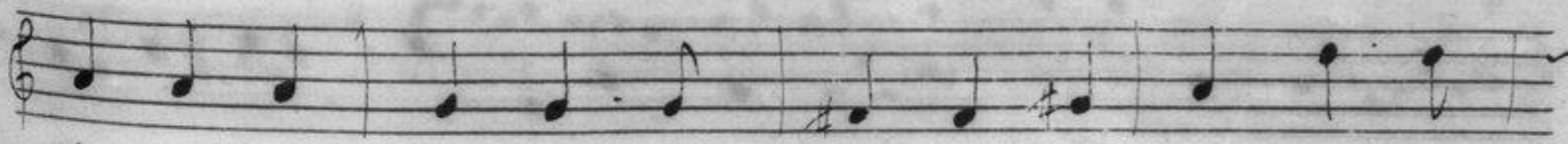

da, Cede al vostro Valore ogni dei ta -

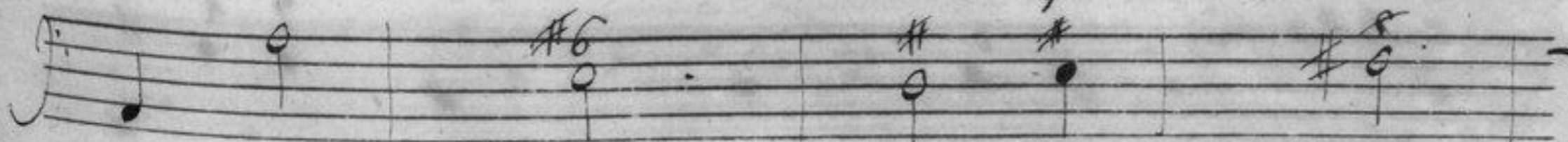

la fortuna è l'amore per vinto si da per

la fortuna e l'amore -per vinto si da per

tuna è l'amore , per

per vinto si da . per vinto per vinto si

La fortuna è l'amore per vinto si da.

da, La fortuna è l'amore per vinto si da.

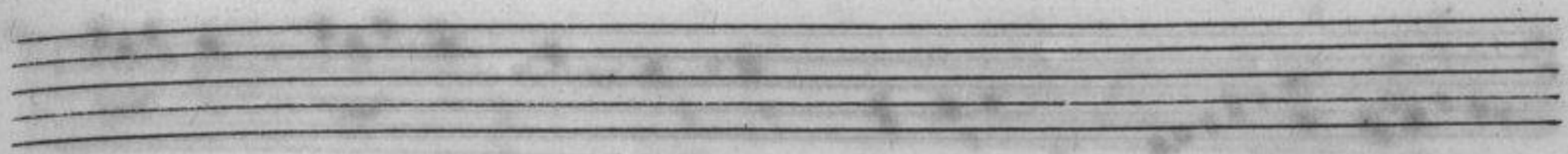
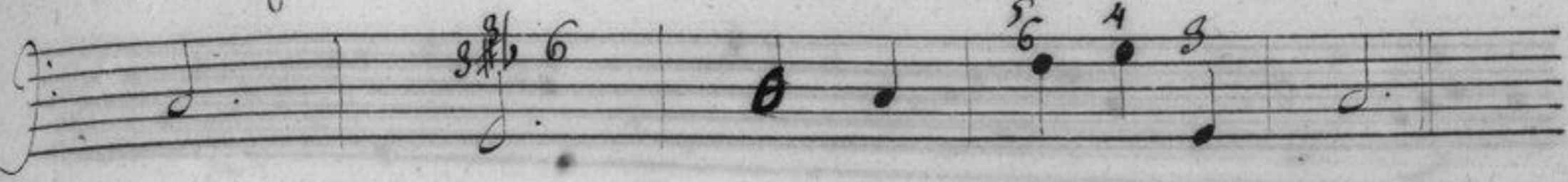

Sorte ogn hor legiera volu belgira

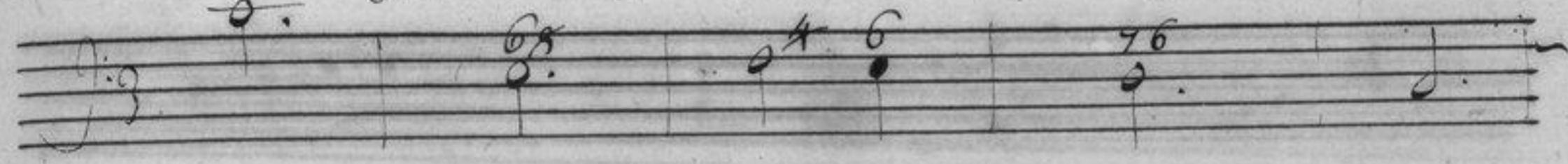

volu belgira sua inconstante care

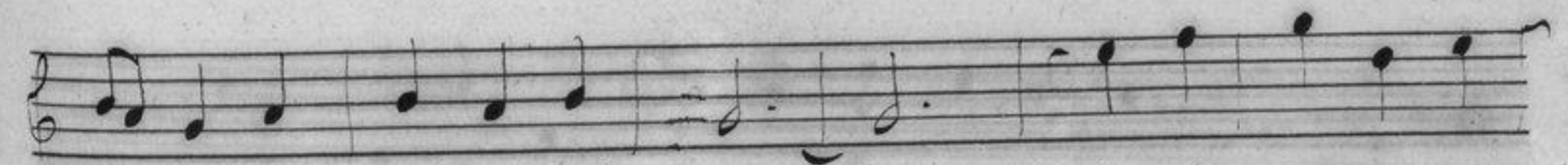

- va per sempre ferma, sua inconstante

careira per sempre ferma - - - - - per

sempre ferma sua inconstante carriera per

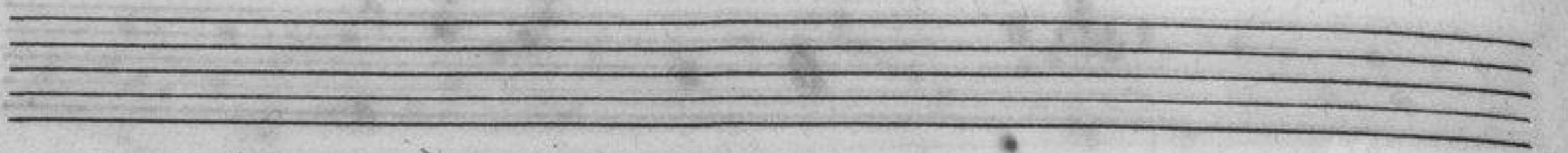

sempre ferma sua inconstante carier - - - - -

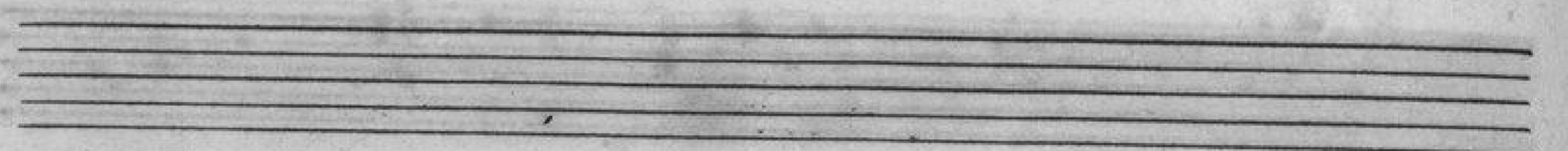
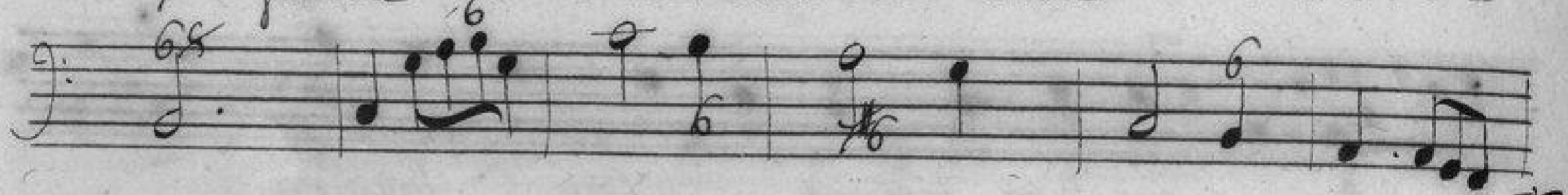

- - - - - ra per sempre ferma.

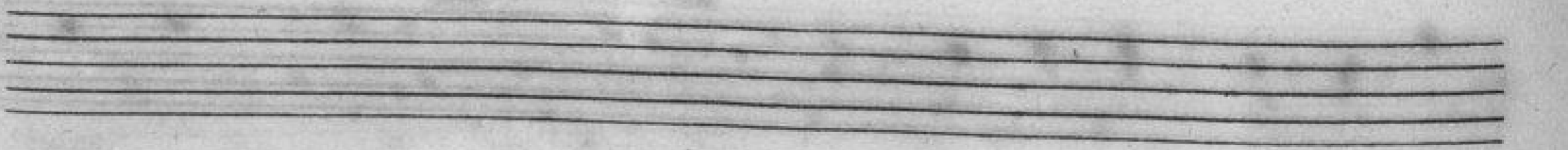
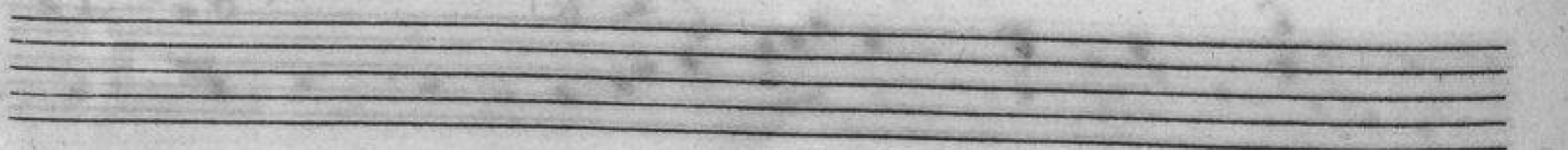
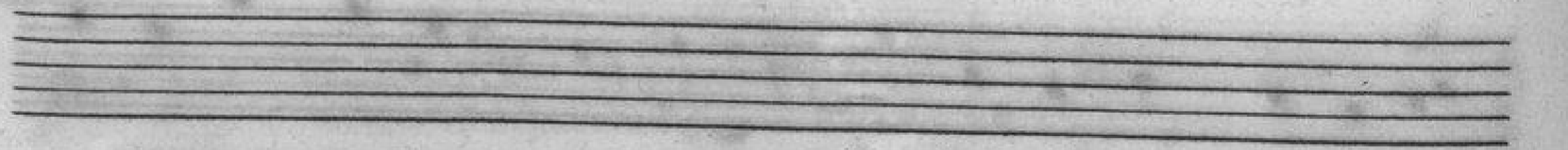
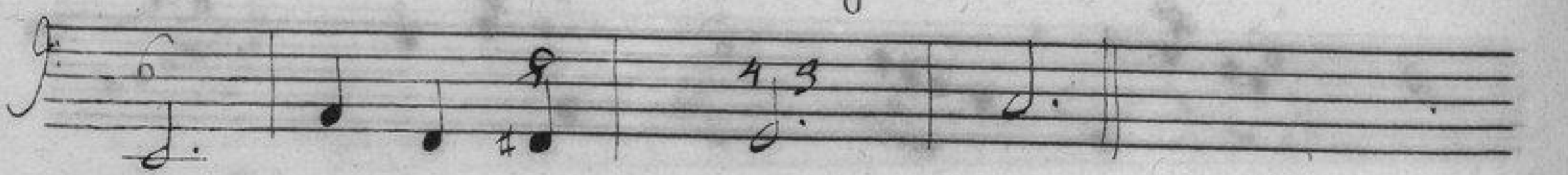

Stassi in Sede diuina amore di fe',

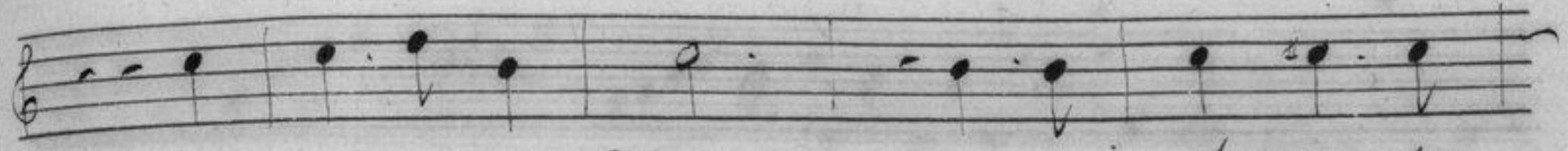
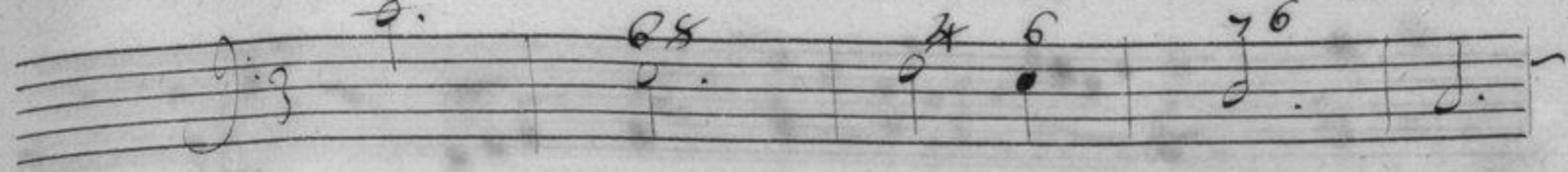

amore di fe' questa in throna des

ti - - - - na al vostro bel pie',

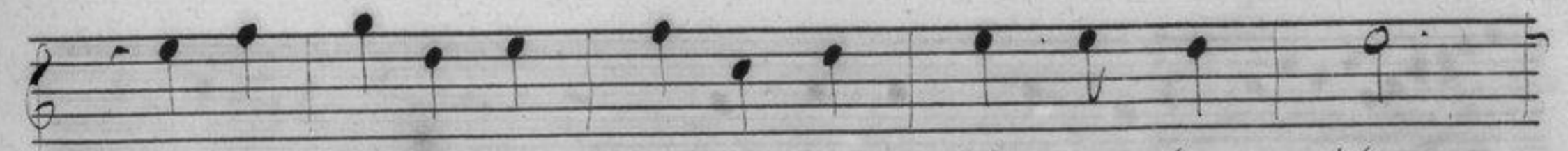

Questa in throno destina al vostro bel pie', - - -

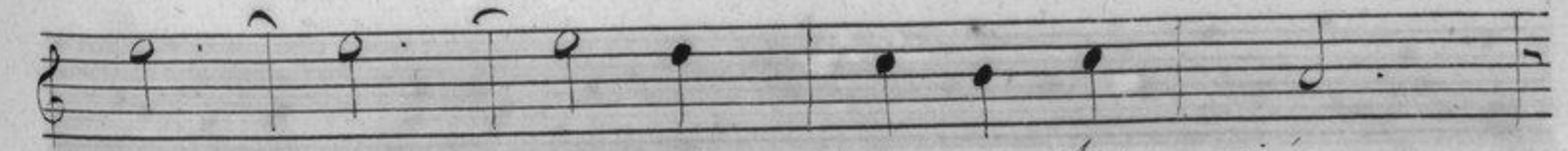
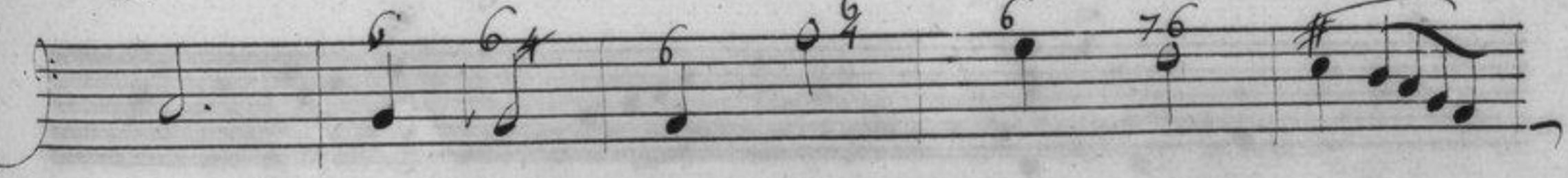

- - - - al vostro bel pie',

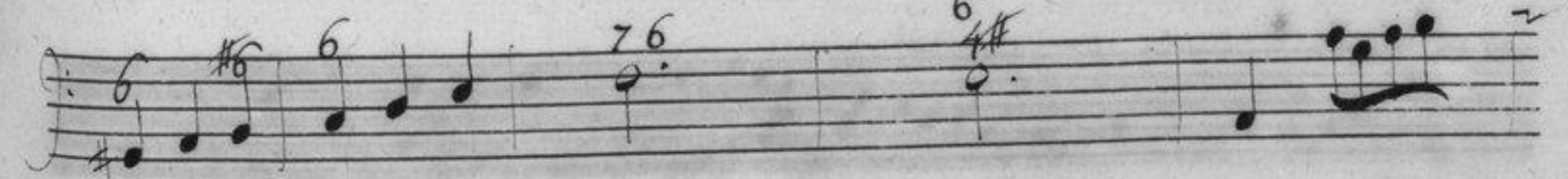

Per se nobil ardore dolcezza sol ha

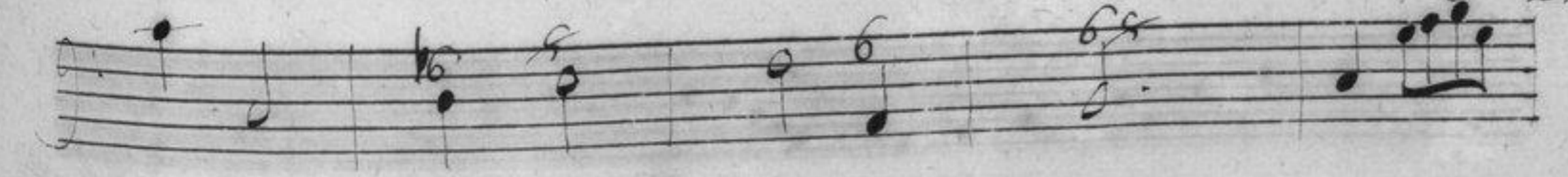

Perse nobil ardo - - - - -

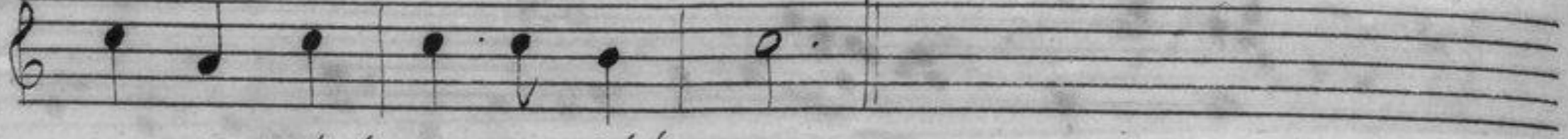
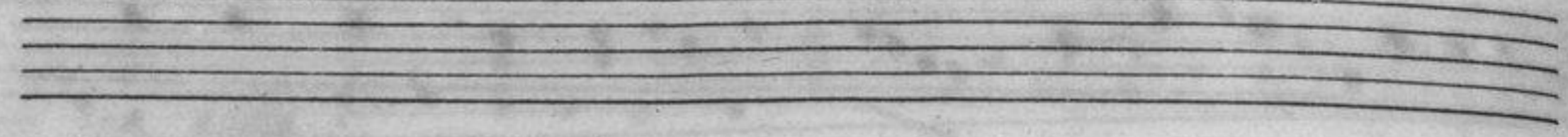

- *re dolcezze sol ha.*

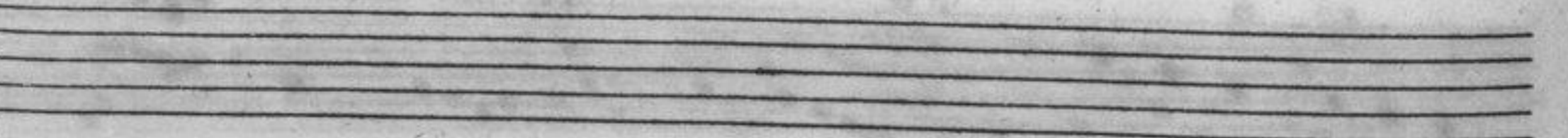
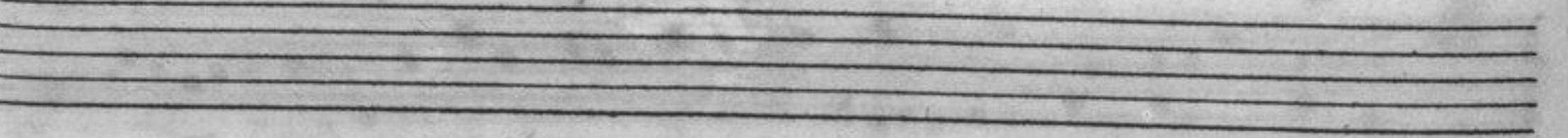
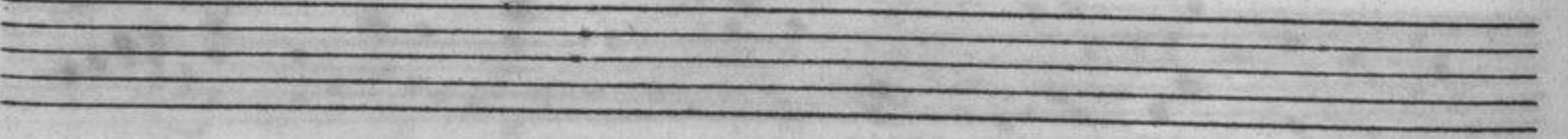
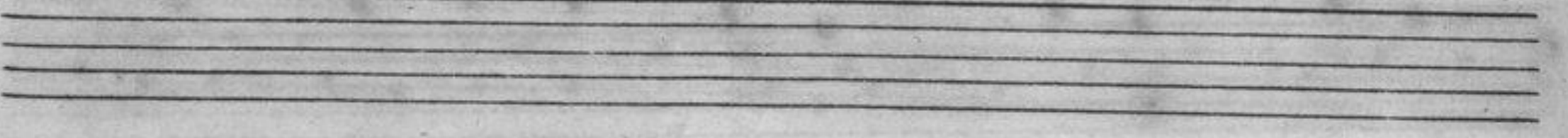
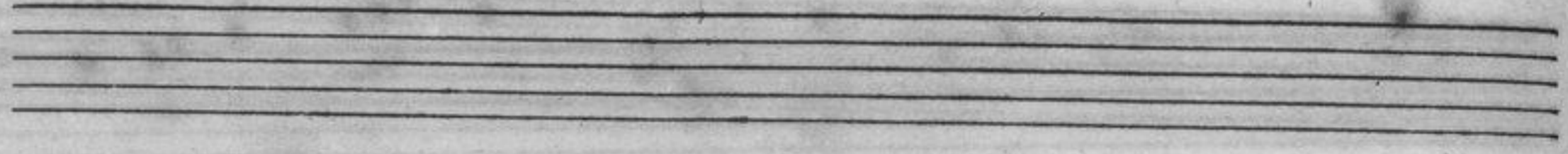
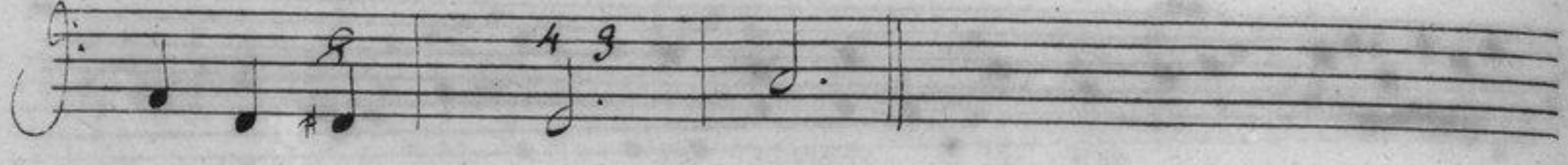

Chaconne des Maures.

53

