

Kantate Nr. 142 am ersten Weihnachtstag "Uns ist ein Kind geboren"

1. Concerto

J. S. Bach BWV 142

Kantate Nr.142.1 "Uns ist ein Kind geboren" Concerto J. S. Bach

Kantate Nr.142.1 "Uns ist ein Kind geboren" Concerto J. S. Bach

13

Fl.1
Fl.2
Ob.1
Ob.2
Vl.1
Vl.2
Vla
BC

16

Fl.1
Fl.2
Ob.1
Ob.2
Vl.1
Vl.2
Vla
BC

Kantate Nr.142.1 "Uns ist ein Kind geboren" Concerto J. S. Bach

Kantate Nr.142.1 "Uns ist ein Kind geboren" Concerto J. S. Bach

26

Fl.1
Fl.2
Ob.1
Ob.2
VI.1
VI.2
Vla
BC

30

Fl.1
Fl.2
Ob.1
Ob.2
VI.1
VI.2
Vla
BC

Kantate Nr. 142 am ersten Weihnachtstag

"Uns ist ein Kind geboren"

J. S. Bach BWV 142

1. Concerto

Flauto 1

Flauto 2

Measures 13-15 of the flute parts.

Kantate Nr.142.1 "Uns ist ein Kind geboren" Concerto J. S. Bach

16

Fl.1

Fl.2

tr

20

tr

23

26

30

Kantate Nr. 142 am ersten Weihnachtstag
"Uns ist ein Kind geboren"

1. Concerto

J. S. Bach BWV 142

Oboe 1

Oboe 2

4

7

10

13

Kantate Nr.142.1 "Uns ist ein Kind geboren" Concerto J. S. Bach

16

Ob.1

Ob.2

20

23

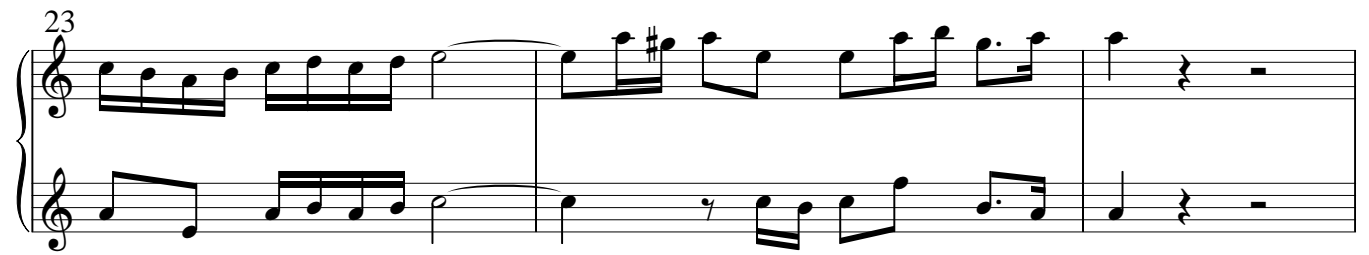

26

30

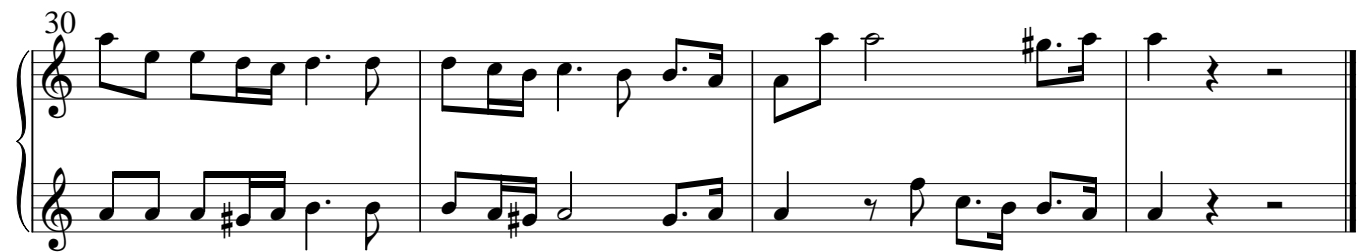

Kantate Nr. 142 am ersten Weihnachtstag

"Uns ist ein Kind geboren"

1. Concerto

J. S. Bach BWV 142

Violino 1

Violino 2

4

6

10

14

Kantate Nr.142.1 "Uns ist ein Kind geboren" Concerto J. S. Bach

20

VI.1

VI.2

Violin I and Violin II parts, measures 20-22. Measure 20 includes a trill (tr) over the first note.

23

Violin I and Violin II parts, measures 23-25.

26

Violin I and Violin II parts, measures 26-28.

30

Violin I and Violin II parts, measures 30-33.

Kantate Nr. 142 am ersten Weihnachtstag

"Uns ist ein Kind geboren"

1. Concerto

J. S. Bach BWV 142

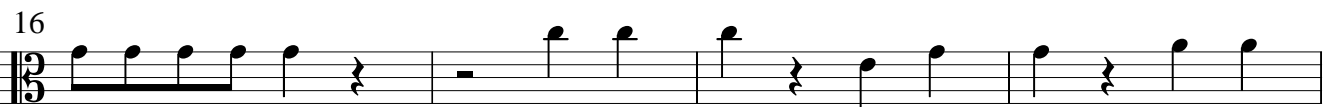

Kantate Nr. 142 am ersten Weihnachtstag

"Uns ist ein Kind geboren"

1. Concerto

J. S. Bach BWV 142

B.C.

4

7

10

17

20

23

26

30