

Kantate zum 12. Sonntag nach Trinitatis

Geist und Seele wird verwirret

BWV 35

Oboe I, II

Taille

Violino I, II

Viola

Alto

Organo obbligato

Continuo

Geist und Seele wird verwirret

BWV 35

Prima parte

1. Concerto

The musical score is arranged in a system with the following parts from top to bottom:

- Oboe I
- Oboe II
- Taille
- Violino I
- Violino II
- Viola
- Organo* (Organ)
- Continuo*(2x) (Continuo)

* Dynamische Zeichen unter dem unteren System gelten nur für den Continuo, nicht für die obligate Orgel.

© 1986 Bärenreiter-Verlag Kassel und
VEB Deutscher Verlag für Musik Leipzig

6

9

12

15

18

21

24

27

p

30

33

36

39

42

45

48

51

54

p

p

p

57

f

66

69

72

75

78

81

84

Org.

Cont.

87

90

93

96

99

102

105

108

111

114

117

120

123

126

129

8

11

p

p

ossia: 
dich —, mein

Geist — und See - le wird ver - wir - ret, wenn sie — dich, mein — Gott, be - tracht',

tr

15

18

22

25

28

Geist und See-le wird ver-wir-

32

-ret, Geist und See-le wird ver-wir-ret, wenn sie dich, mein-

ossia: dich, mein

36

tr
Gott, be - tracht', Geist und See - - le

p

39

wird ver - - wir - ret, wenn sie dich, mein Gott,

42

meine Gott, be-tracht'.

46

49

52

Denn die Wun - - der, so sie ken - net.

p

55

und das Volk mit Jauch - - - zen nen - net___, hat sie taub

58

und stumm ge - macht,

63

p

denn die Wun - - der, so sie - - ken - net - - und das Volk - mit

66

p

Jauch - - - - - zen nen - net - - ,

69

73

Da capo

3. Recitativo

Alto

Organo Continuo (2x)
Org.

Ich wund - re mich; denn al - les, was man sieht, muß
 uns Ver - wund - rung ge - ben. Be - tracht ich dich, du teu - rer Got - tes -
 sohn, so flieht Ver-nunft und auch Ver-stand da - von. Du machst es e - ben, daß sonst ein
 Wun - der-werk vor dir was Schlech-tes ist. Du bist dem Na - men, Tun und Am - te
 nach erst wun - der - reich; dir ist kein Wun - der - ding auf die - ser Er - de
 gleich. Den Tau - ben gibst du das Ge - hör, den Stum - men
 ih - re Spra - che wie - der; ja, was noch mehr, du öff - nest auf ein Wort die

16

blin - den Au - gen - li - der. Dies, dies sind Wun - der - wer - ke, und ih - re

18

Stär - ke ist auch der En - gel Chor nicht mäch - tig aus - zu - spre - chen.

4. Aria

Alto

Organo

Continuo (2x)

4

7

Gott hat al - - - - - les wohl - ge -

10

macht, Gott hat al - - - - - les wohl - ge - macht,

13

Gott hat al-les wohl-ge-

16

macht. Sei - ne Lie - be, sei - ne Treu - wird uns

19

al - le, al - le Ta - ge neu, al - le Ta -

22

- ge neu, sei - ne Lie - be, sei - ne Treu wird uns al - le Ta - ge, al - le Ta - ge

25

neu.

43

46

weil er täg - lich für uns wacht: Gott hat al - les, al - - - les wohlge -

49

macht, weil er täg - lich für uns wacht, täg - - - lich für uns wacht: Gott hat al - - -

52

- les, al - - - les wohlge - macht, Gott hat al - - -

55

- - - - les wohlge - macht, Gott hat al - - - - les wohlge -

58

macht, al - - - les wohl-ge - macht, al - - -les wohl-ge - macht, al - - -

61

- - - - - les wohl-ge - macht, al - - - les wohl-ge -

64

macht, Gott hat al - les wohl-ge - macht.

67

70

14

21

28

35

42

49

57

64

72

80

87

95

103

109

6. Recitativo

Alto

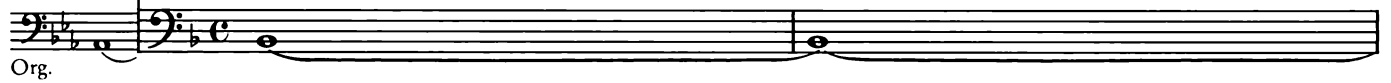
Organo
Continuo (2 x)

3

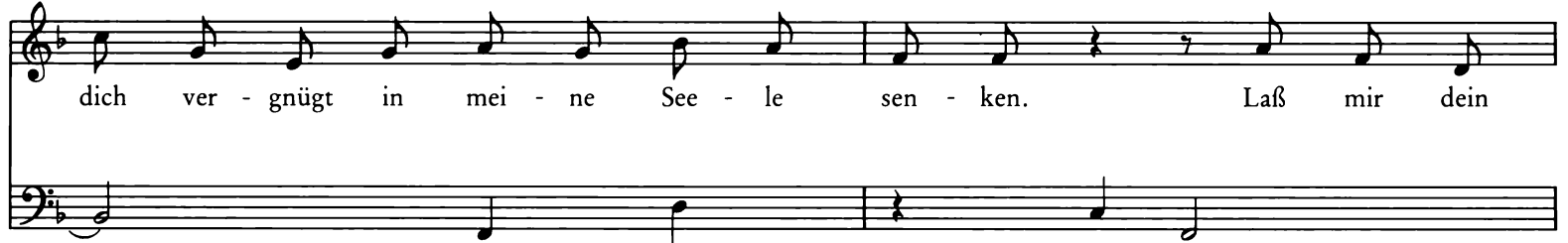

5

6

6:

7

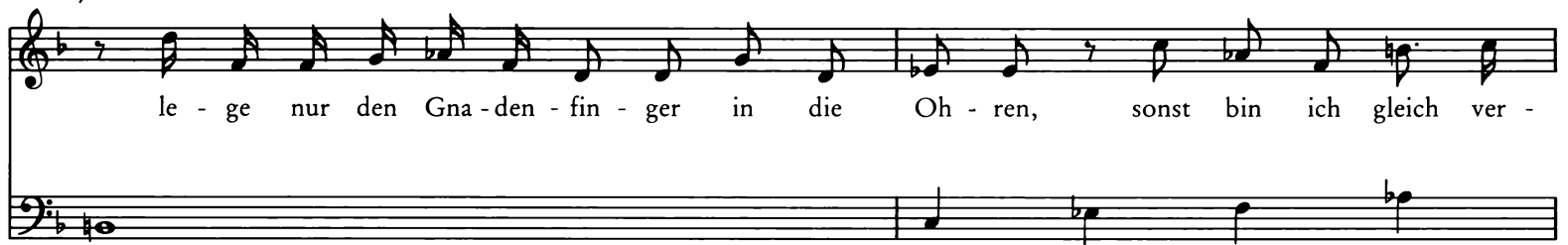

9

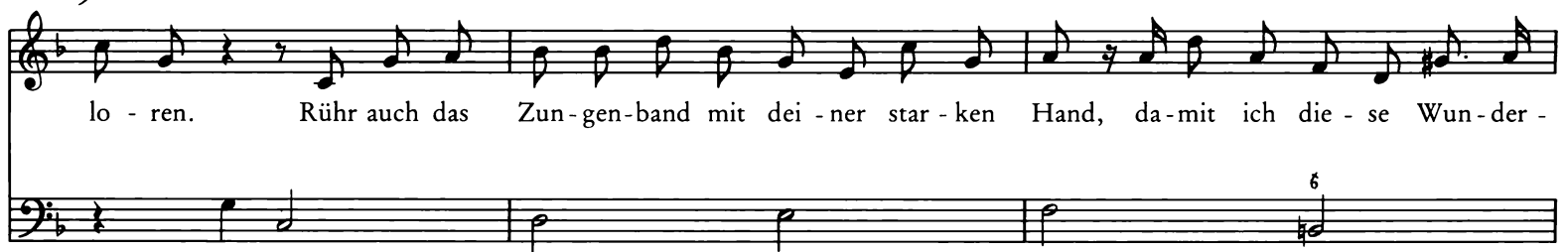

12

7. Aria

Oboe I

Oboe II

Taille

Violino I

Violino II

Viola

Alto

Organo

Continuo (2 x)
Org.

7

13

Ich wü-n-sche nur,

18

bei — Gott zu le - ben. Ach — ! wä - re doch — die Zeit — schon da, ach, ach,

23

wä - re doch die Zeit schon da! Ich wünsch nur, bei — Gott zu

28

le - ben. Ach —! wä - re doch die Zeit schon da, ein fröh - - -

33

38

44

50

Mein lieb - ster Je - - - su, lö - - - se

55

doch das jam - mer - rei - che Schmer - - - zens - joch

60

und laß mich bald in dei - nen Hän - den mein mar - ter - vol - les Le -

66

73

78

doch das jam - mer - rei - che Schmer - - - zens - joch

83

und laß mich bald, bald, bald in dei - nen Hän - den mein - mar - ter - vol - les Le - ben en -

90

p

p

p

p

3

95

- - den, und laß mich bald

100

in dei - nen Hän -

105

den mein mar - ter - vol - les Le - ben en - - - den!

112

117

