ALEXANDER'S FEAST

OR THE

Power of MUSICK.

An ODE

Wrote in Honour of St. CECILIA

By Mr. DRYDEN.

Set to Muſick by

Mr. Handel.

With the Recitativo's, Songs, Symphonys and Chorus's for Voices & Instruments. Together with the Cantata, Duet, and Song, as Perform'd at the Theatre Royal, in Covent Garden.

Publish'd by the Author.

London. Printed for & Sold by I. Walsh, *Muſick Printer & Inſtrument maker to his Majeſty, at ye Harp & Hoboy in Catherine Street in ye Strand.*

The NAMES of the SUBSCRIBERS.

His Royal Highneſs. the Prince of Wales.
His Royal Highneſs. the Duke of Cumberland.
Her Royal Highneſs. the Princeſs of Orange.
Her Royal Highneſs. the Princeſs Amelia.
Her Royal Highneſs. the Princeſs Caroline.
Their Royal Highneſſes. the Princeſs Mary.
and the Princeſs Louiſa.

A

× Apollo Society at Windſor.
⌣ Accademy for Vocal Muſick in Dublin.

B

Rt. Hon. Lady Burlington.
Rt. Hon. Lord Blundel.
Willoughby Bertie, Eſq.
Edward Barker, Eſq.
Thoˢ. Budgeon. Eſq.
Iohn Pendarvis Baſſet. Eſq.
Mrs. Baſil.

C

ʃ Rt. Hon. Counteſs of Cheſterfield. 5 (Books
Rt. Hon. Earl Cowper.
Rt. Hon. Lady Cobham.
His Excellency, Prince Cantemir.
Right Hon. Lord James Cavendiſh.
Rt. Hon. Lady Ann Cavendiſh.
Sir Thoˢ. Cave Bart.
ʃ Rt. Hon. Thoˢ. Carter, Eſq. Maſter of the Rolls in Ireland. Two Books.
Brigᵉ. Cornwall.
Iohn Cotton, Eſq.
Mr. Chandler.
Mr. Joſeph Da Coſta.
× Mr. Church, Org. of New College Oxon.
Mr. Croſs. of Oxon.
Sigʳ. Carbonelli.
Mr. Church at Dublin.
× Mr. Thoˢ. Chilcot, Org. of Bath.

D

Rt. Hon. Earl of Darnley.
Hon. Lady Delves.
The Revᵈ. Sir John Dolbin. Bart.
Mr. Dobbs at Dublin.

E

Mrs. Mary Edwards.

F

Rt. Hon. Lady Carolina Fitz Roy.
Rt. Hon. Lady Eſſex Finch.
Rt. Hon. Lady Betty Finch.
Hon. Mrs. Forteſcue.
ʃ Richᵈ. Freeman Eſq. Five Books.
Wm. Freman Eſq.
Hugh Forteſcue Eſq.
Francis Fauquier Eſq.
Mr. M. C. Feſting.
Mr. Richᵈ. Fawcett.

The NAMES of the SUBSCRIBERS.

G

His Grace the Duke of Grafton.
Rt. Hon. Countefs of Gainsborough.
Rt. Hon. Lord Guernfey.
B. Granville. Efq.
Wm. Gulfton. Efq.
Dr. Green.
Mr. Iohn Goodwin of Ireland.
Mr. Prince Gregory.
Mr. Bernard Gates. Maſter of the Children, and one of the Gentlemen of his Majeſties Chappel-Royal.

H

Rt. Hon. Lady Charlotte Hyde.
Iohn Hunter. Efq.
James Hunter. Efq.
Philip Hubert. Efq.
Robert Holden. Efq.
James Harris. Efq.
Mr. Samuel Hoole.
Mr. Iohn Harris, Organ Builder.
Mr. Wm. Hayes, of Oxon.
The Revd Mr. Wm. Harrington.
Mr. James Heſletine, Organiſt of Durham.

I

Charles Jennens, Efq. Six Books.
Ralph Jenniſon. Efq.

K

Her Grace the Dutcheſs of Kent.
Sir Windham Knatchbull Bart. Two Books
Mr. Samuel King.
Mr. Keeble.

L

His Grace the Duke of Leeds.
Mrs. Catherine Lloyd.
Miſs Lingard.

M

His Grace the Duke of Marlborough.
Her Grace the Dutcheſs of Manchester.
Henry Moore. Efq.
Mr. Martin
Mr. James Matthias
Mr. Marchand
Muſical Society at Oxon.
Muſical Society on Wedneſday at the Crown and Anchor.
Muſical Society at Exeter.

N

O

Leake Okeover. Efq.

P

Rt. Hon. Countefs of Pembrooke. Five Books.
Thos Pitt. Efq.
George Pitt. Efq.
Thos Prouce. Efq.
Philarmonic Society. Two Books.
Colonel Poultney.
Mr. Palmer.
Mr. Iohn Pigott, Organiſt of Windſor.

Q

His Grace the Duke of Queensberry.

R

His Grace the Duke of Rutland.
Rt. Hon. Lady Rich.
Hon. Iohn Roberts, Efq.

S

Rt. Hon. Earl of Shaftſbury.
Rt. Hon. Countefs of Shaftſbury.
Rt. Hon. Countefs Dowager Shaftsbury.
The Hon. Iohn Spencer. Efq.
Baron Suaſſo. Two Books.
Dr. Smith. Profeſſor of Aſtronomy, of Cambridge.
Mr. Short. Organiſt.
Mr. Iohn Chriſtopher Smith.
Mr. Iohn Stanley.

T

Rt. Hon. Lord Tullamore.
Wm. Trumball. Efq.
Benjamin Tate. Efq.
Mr. Wm. Thomſon.

V

Mr. Thos Vincent.

W

Rt. Hon. Countefs of Weſtmoreland.
Monſr De Waſſenberg. Reſident from the King of Sweden. Two Books.
Edward Walpole. Efq.
Richard Weſley. Efq.
Lloyd Williams. Efq.
Mr. Charles Weideman.
Mr. Anthony Warner.
Mrs. Wahup.
Mr. Wm. Wheeler, Organiſt of Newbury.
Mr. Warner.

Y

Z

Mr. Zinck.

Alexander's Feast; an Ode:
Set by Mr. Handel.

Overture

Haub: 1. & 2. & Viol: 1mo

Viol: 2do

Viol: 3tio

Viola

Bassi

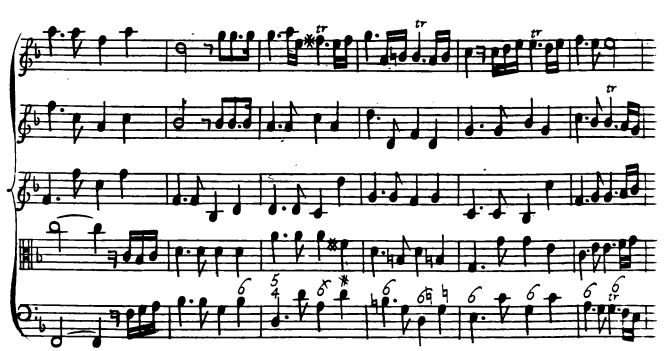

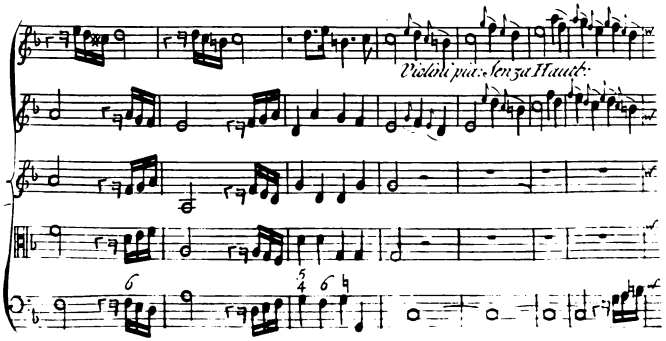

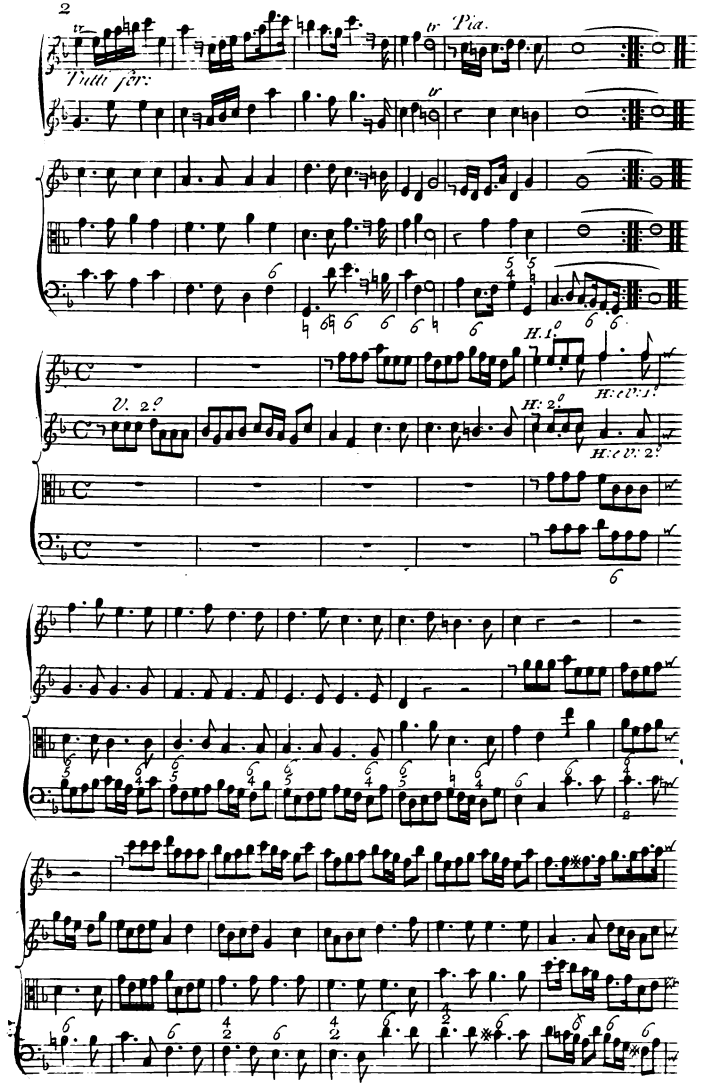
Tutti for:
Pia.
V. 2.o
H. 1.o
H: 2.o
H: e V: 1.o
H: e V: 2.o

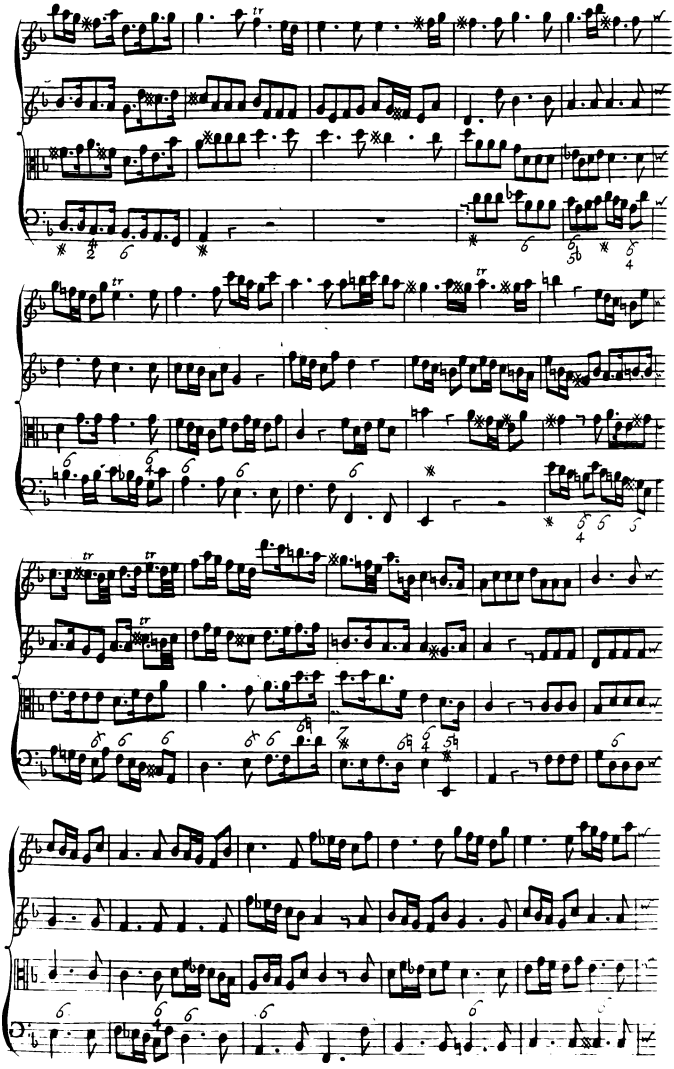

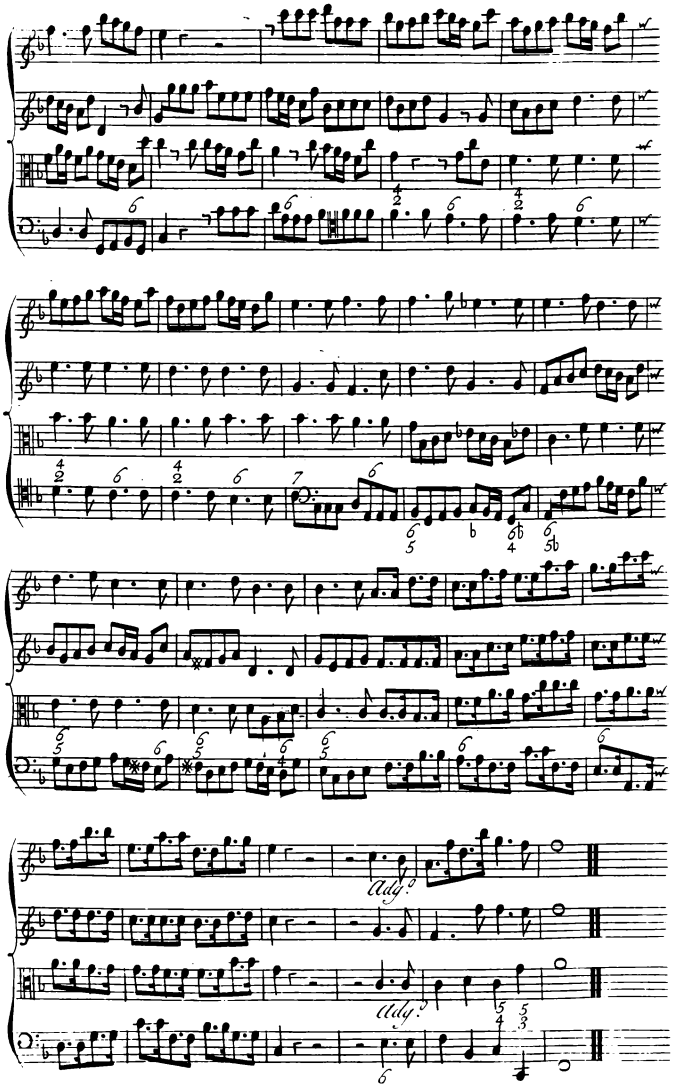
Adj.
Adj.

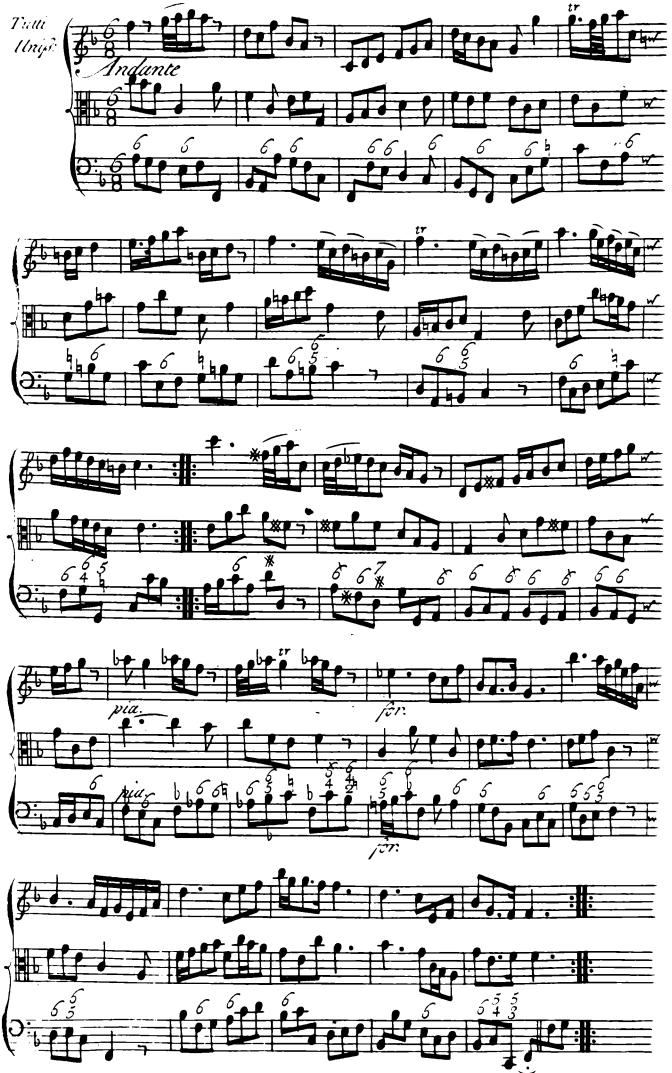
Tutti
Unis.
Andante
pia.
for.
pia.
for.

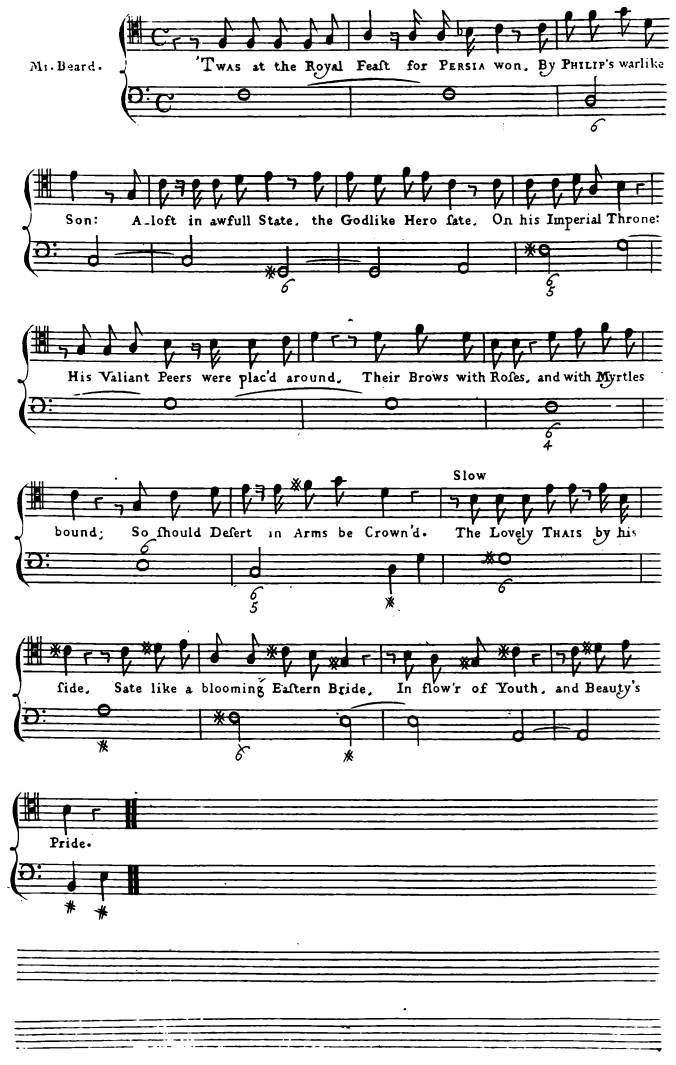
Mr. Beard.
'Twas at the Royal Feaſt for Persia won. By Philip's warlike
Son: A-loft in awfull State, the Godlike Hero ſate. On his Imperial Throne:
His Valiant Peers were plac'd around, Their Brows with Roſes, and with Myrtles
Slow
bound; So ſhould Deſert in Arms be Crown'd. The Lovely Thais by his
ſide, Sate like a blooming Eaſtern Bride, In flow'r of Youth, and Beauty's
Pride.

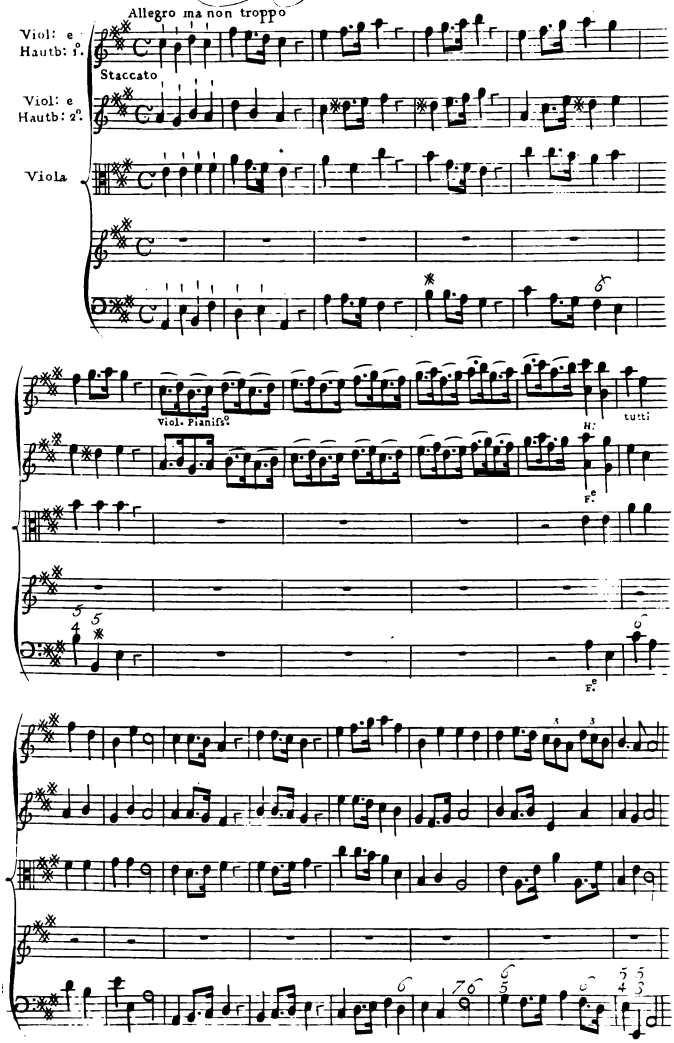
Allegro ma non troppo
Viol: e
Hautb: 1.o
Staccato
Viol: e
Hautb: 2.o
Viola
Viol. Pianiss.o
tutti
H:
F.o
F.o

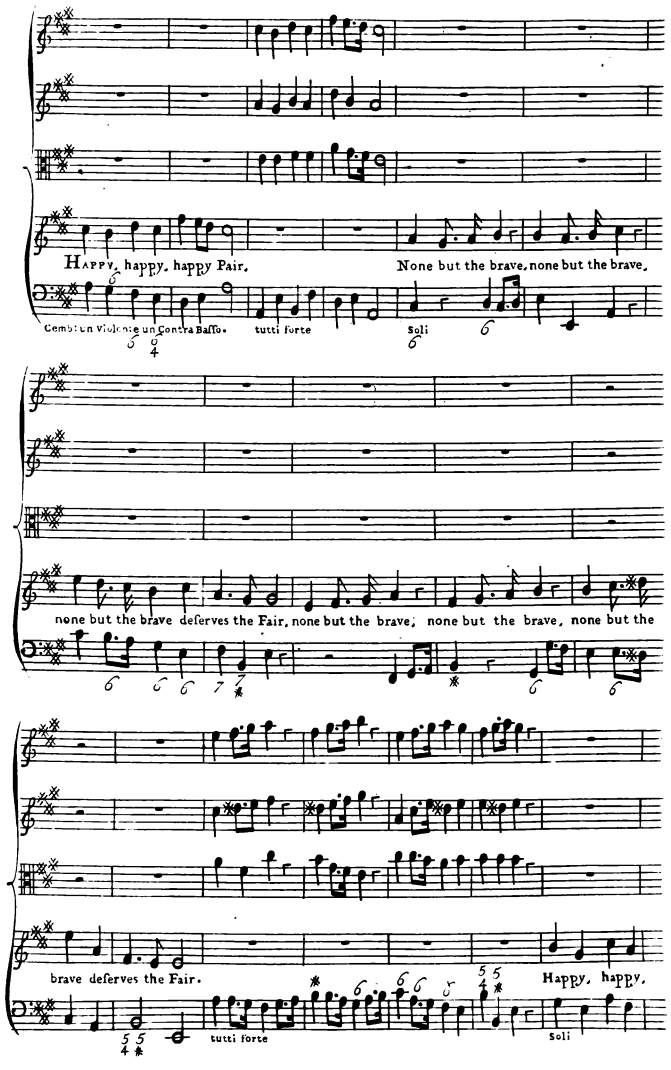
Happy, happy, happy Pair,
None but the brave, none but the brave,
Gembi: un Violone un Contra Basso.
tutti forte
Soli
none but the brave deserves the Fair, none but the brave, none but the brave, none but the
brave deserves the Fair.
Happy, happy,
tutti forte
Soli

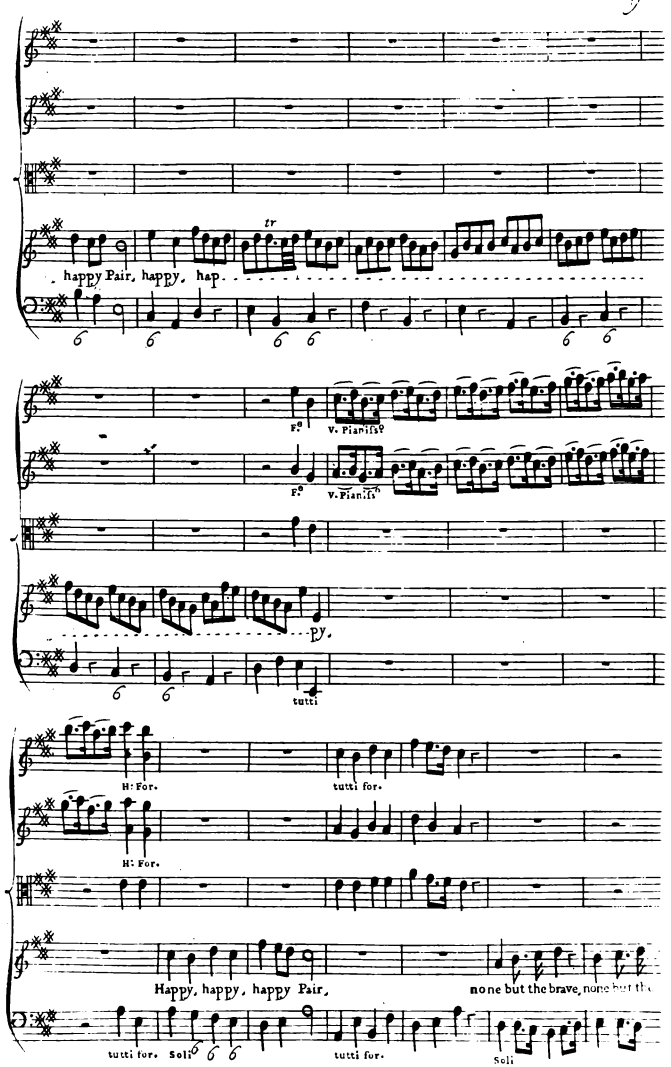
tr
happy Pair, happy, hap
F.o
V. Pianiss.o
F.o
V. Pianiss.o
py.
tutti
H: For.
tutti for.
H: For.
Happy, happy, happy Pair,
none but the brave, none but the
tutti for.
Soli
tutti for.
Soli

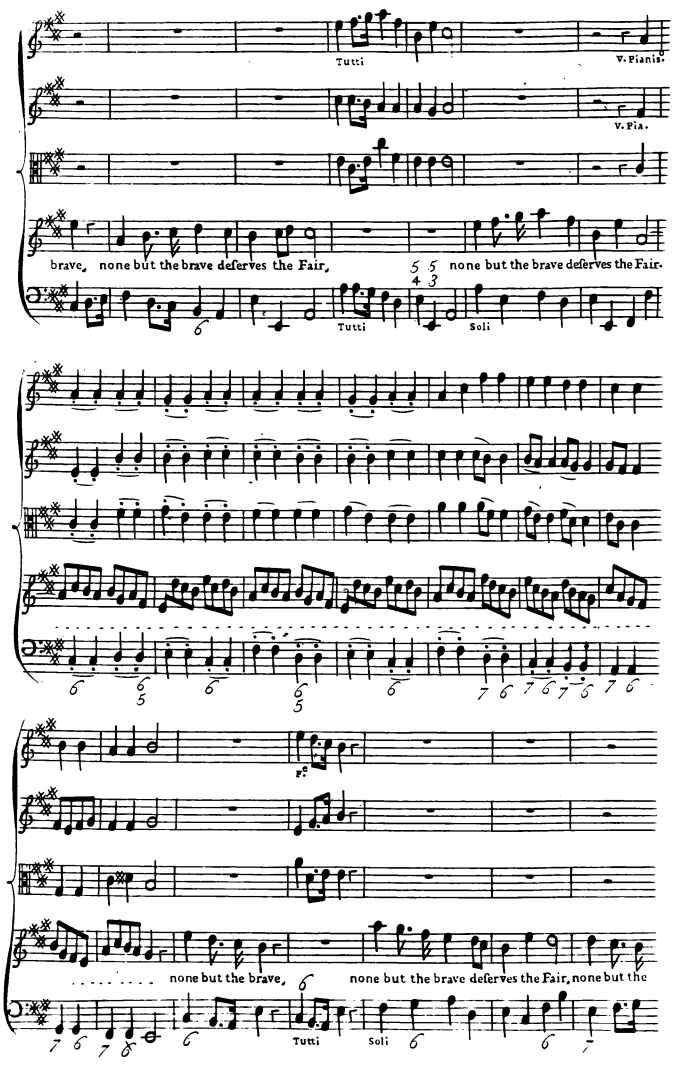
Tutti
V. Pianis.
V. Pia.
brave, none but the brave deserves the Fair,
none but the brave deserves the Fair.
Tutti
Soli
none but the brave,
none but the brave deserves the Fair, none but the
Tutti
Soli

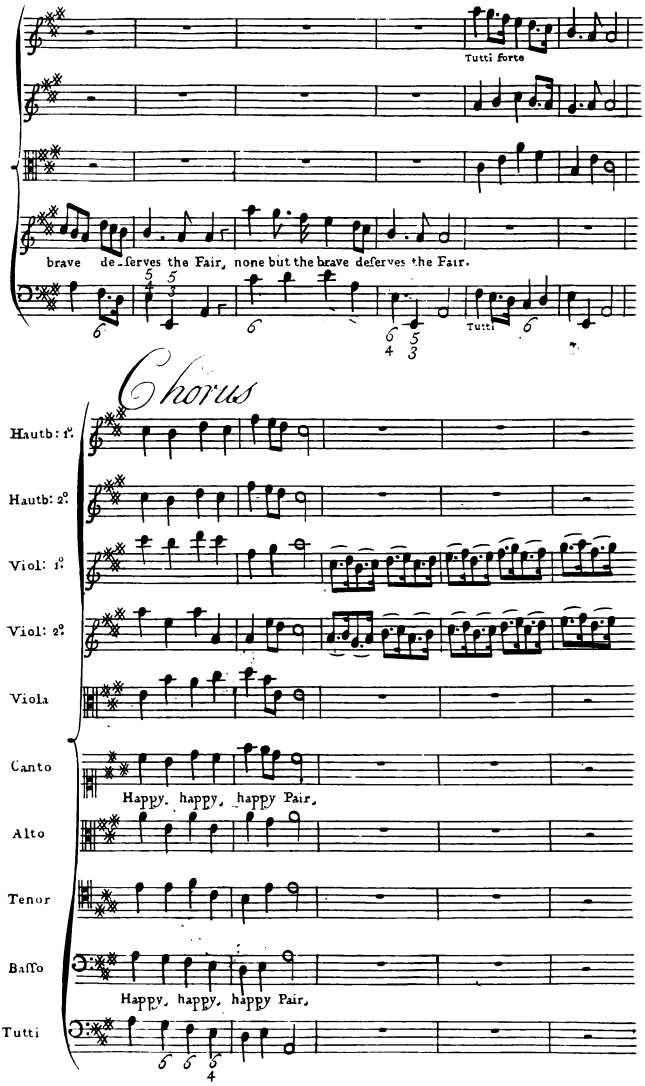
Tutti forte
brave de-serves the Fair, none but the brave deserves the Fair.
Tutti
Chorus
Hautb: 1.
Hautb: 2.
Viol: 1.
Viol: 2.
Viola
Canto
Happy, happy, happy Pair.
Alto
Tenor
Baſſo
Happy, happy, happy Pair.
Tutti

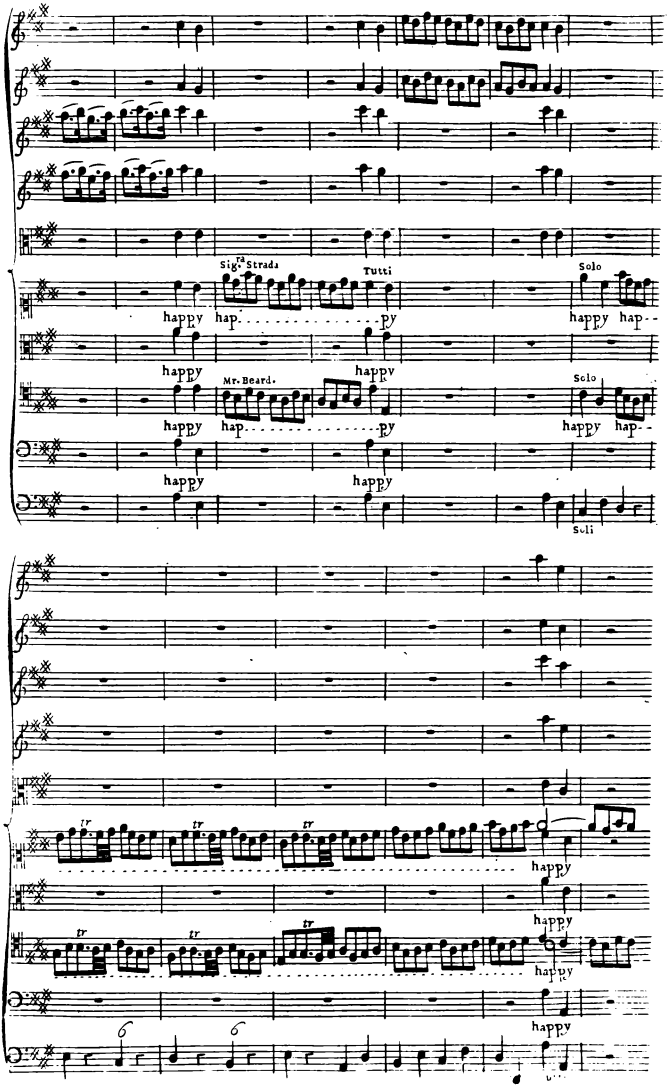
Sig.ra Strada
Tutti
Solo
happy
hap
py
Mr. Beard.
Soli

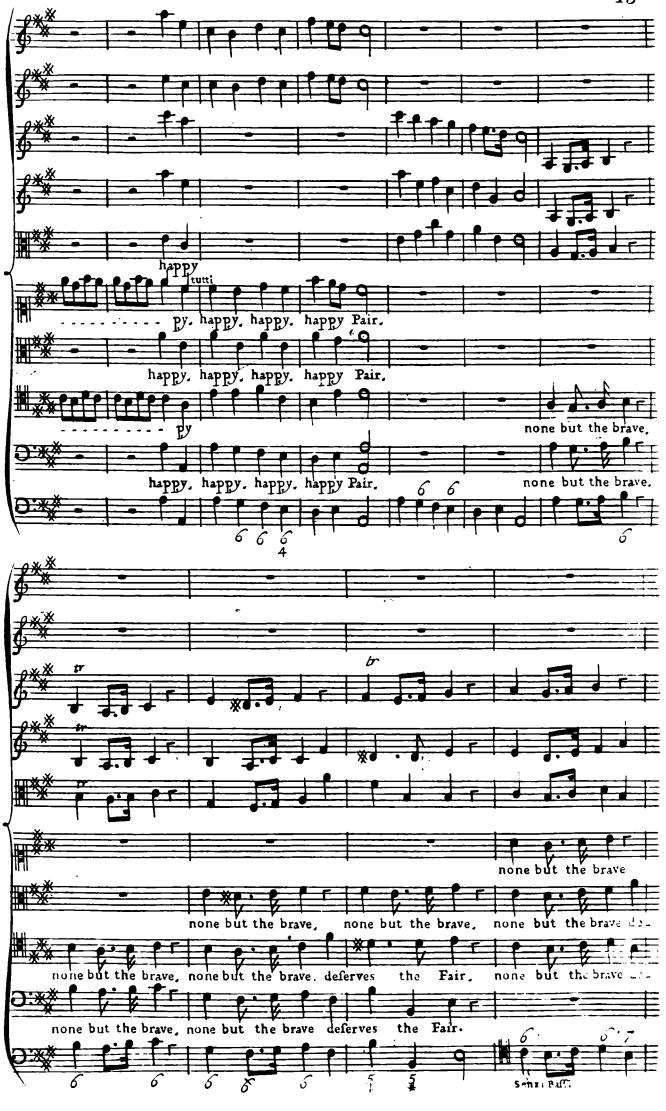
happy
tutti
py. happy. happy. happy Pair.
happy. happy. happy. happy Pair.
py
none but the brave.
happy. happy. happy. happy Pair.
none but the brave.
none but the brave
none but the brave. none but the brave. none but the brave
none but the brave. none but the brave. deserves the Fair. none but the brave
none but the brave. none but the brave deserves the Fair.

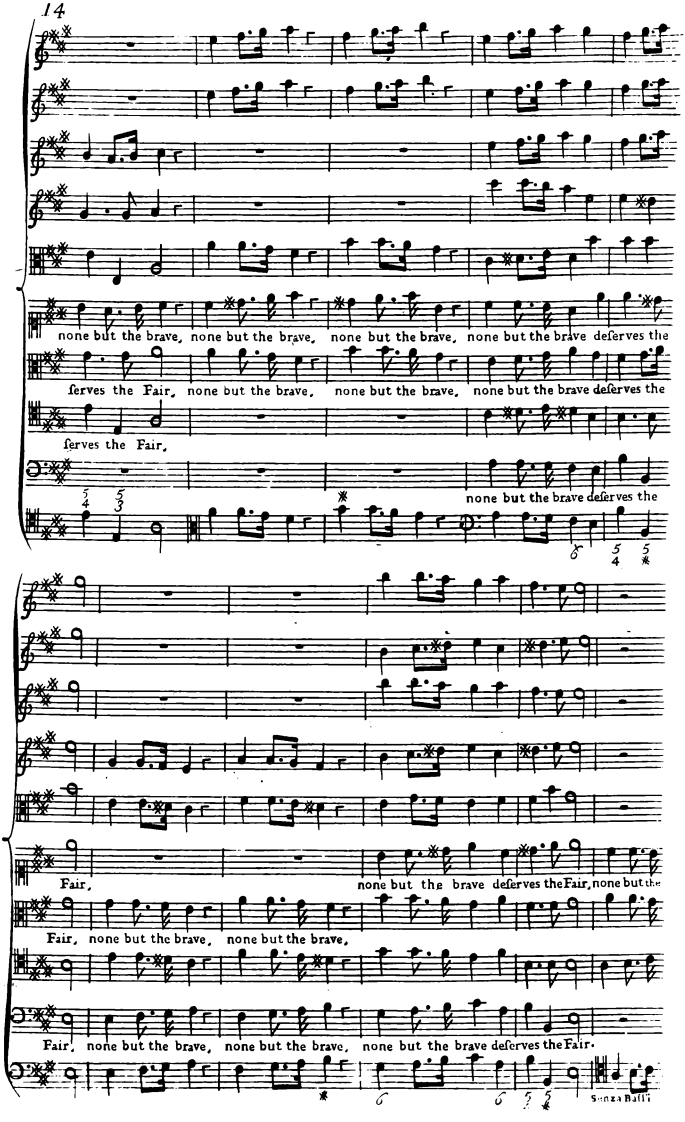
none but the brave, none but the brave, none but the brave, none but the brave deſerves the
ſerves the Fair, none but the brave, none but the brave, none but the brave deſerves the
ſerves the Fair,
none but the brave deſerves the
Fair,
none but the brave deſerves the Fair, none but the
Fair, none but the brave, none but the brave,
Fair, none but the brave, none but the brave, none but the brave deſerves the Fair.
Senza Balli

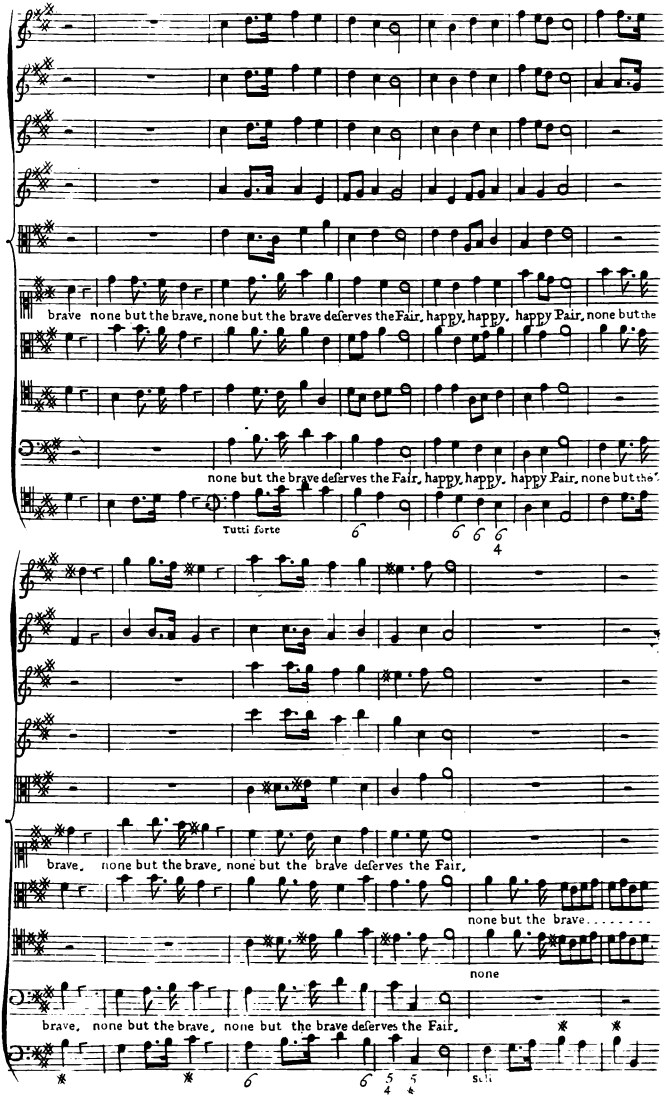
brave none but the brave, none but the brave deserves the Fair, happy, happy, happy Pair, none but the
none but the brave deserves the Fair, happy, happy, happy Pair, none but the
Tutti forte
brave, none but the brave, none but the brave deserves the Fair,
none but the brave.....
none
brave, none but the brave, none but the brave deserves the Fair,

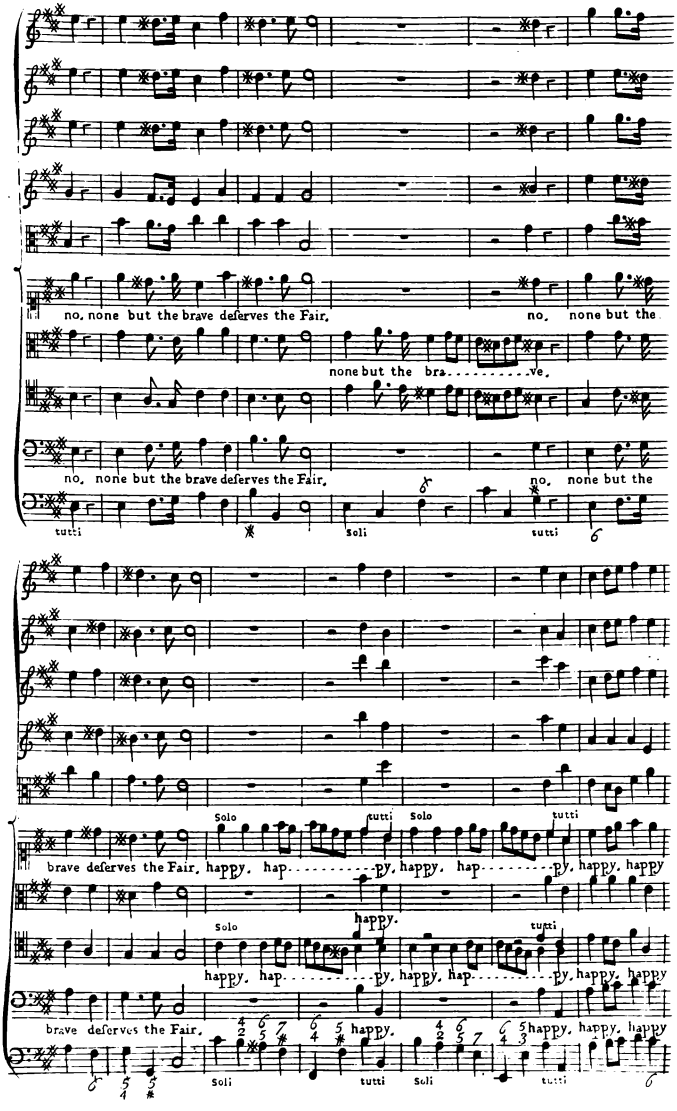
no, none but the brave deserves the Fair,
no, none but the
none but the bra.....ve,
no, none but the brave deserves the Fair,
no, none but the
tutti
Soli
tutti
Solo
tutti
Solo
tutti
brave deserves the Fair, happy, hap.....py, happy, hap.....py, happy, happy
happy.
Solo
tutti
happy, hap.....py, happy, hap.....py, happy, happy
brave deserves the Fair,
happy,
happy, happy, happy
Soli
tutti
Soli
tutti

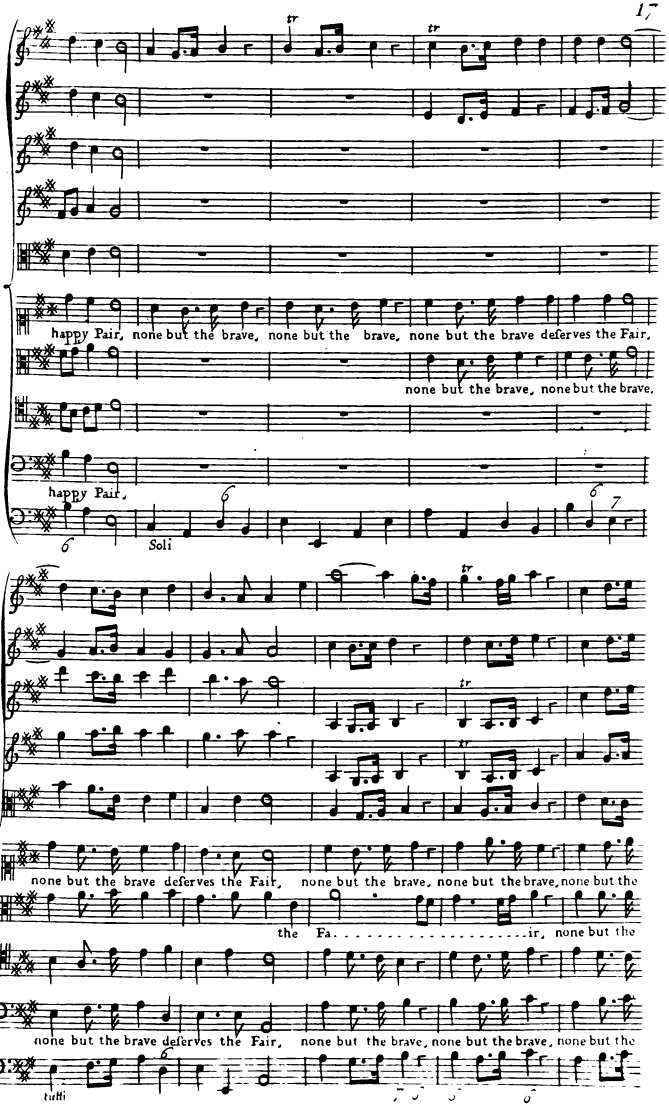
happy Pair, none but the brave, none but the brave, none but the brave deserves the Fair.
none but the brave, none but the brave.
happy Pair,
Soli
none but the brave deserves the Fair, none but the brave, none but the brave, none but the
the Fa.....ir, none but the
none but the brave deserves the Fair, none but the brave, none but the brave, none but the
tutti

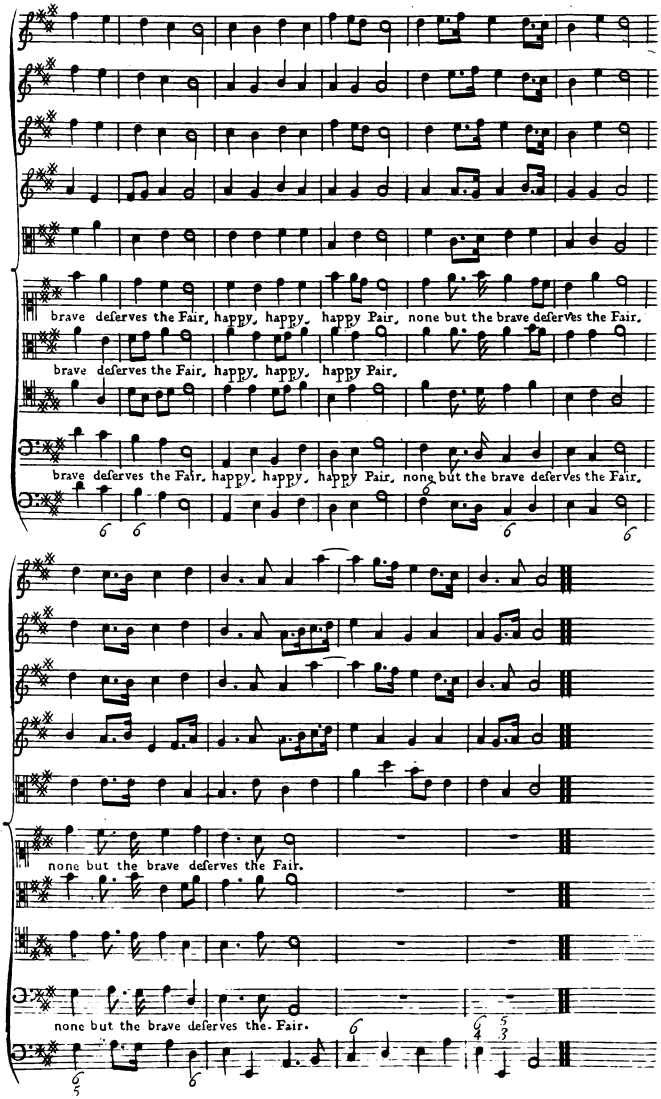
brave deſerves the Fair, happy, happy, happy Pair, none but the brave deſerves the Fair.
brave deſerves the Fair, happy, happy, happy Pair.
brave deſerves the Fair, happy, happy, happy Pair, none but the brave deſerves the Fair.
none but the brave deſerves the Fair.
none but the brave deſerves the Fair.

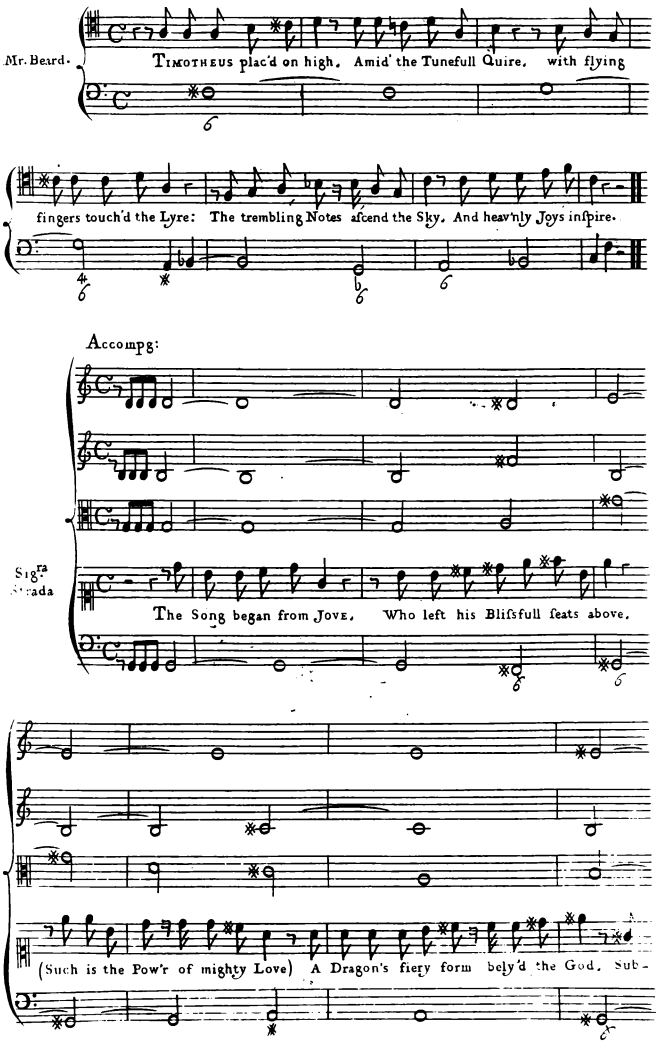
Mr. Beard.
Timotheus plac'd on high, Amid the Tunefull Quire, with flying
fingers touch'd the Lyre: The trembling Notes afcend the Sky, And heav'nly Joys inſpire.
Accompg:
Sig.ra
Strada
The Song began from Jove, Who left his Bliſsfull ſeats above,
(Such is the Pow'r of mighty Love) A Dragon's fiery form bely'd the God, Sub-

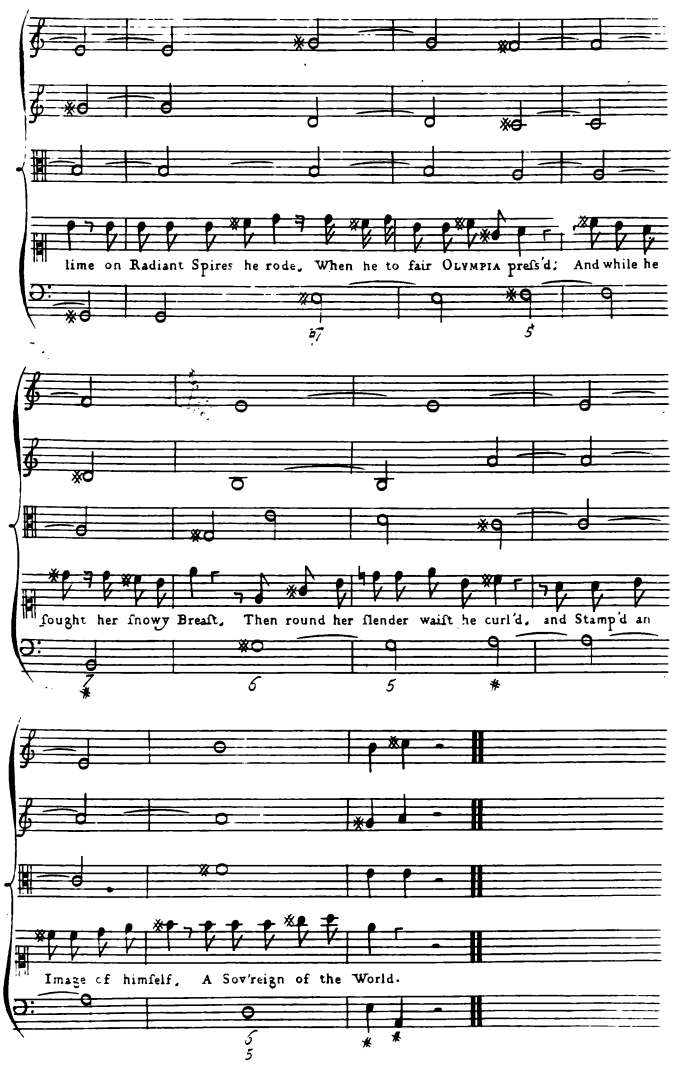
lime on Radiant Spires he rode, When he to fair Olympia preſs'd; And while he
fought her ſnowy Breaſt, Then round her ſlender waiſt he curl'd, and Stamp'd an
Image of himſelf, A Sov'reign of the World.

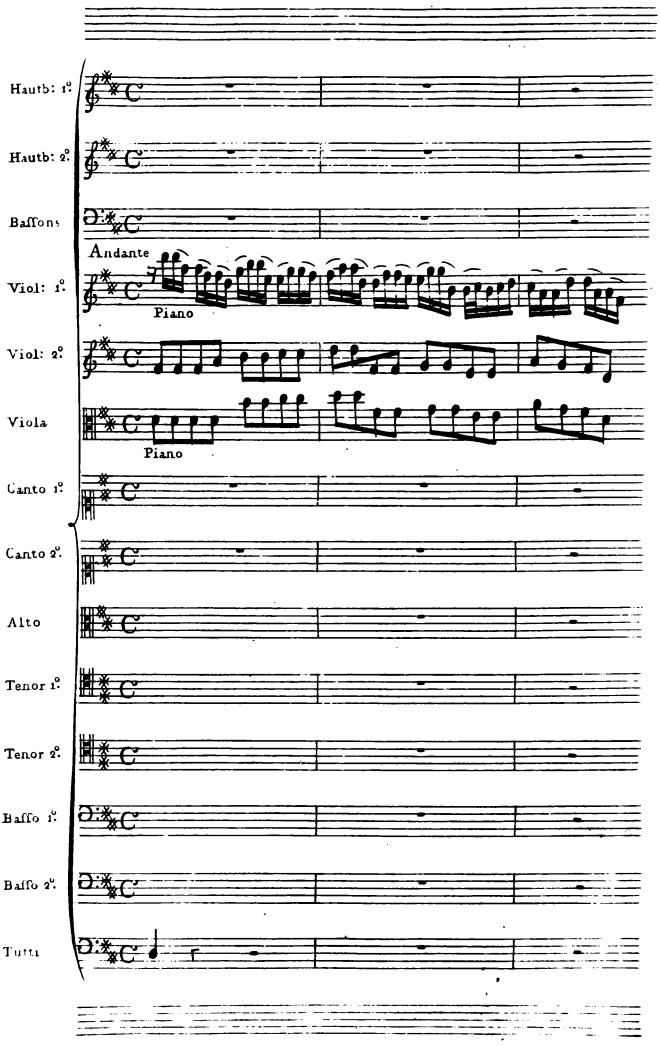
Hautb: 1.°
Hautb: 2.°
Baffons
Andante
Viol: 1.°
Piano
Viol: 2.°
Viola
Piano
Canto 1.°
Canto 2.°
Alto
Tenor 1.°
Tenor 2.°
Baffo 1.°
Baffo 2.°
Tutti

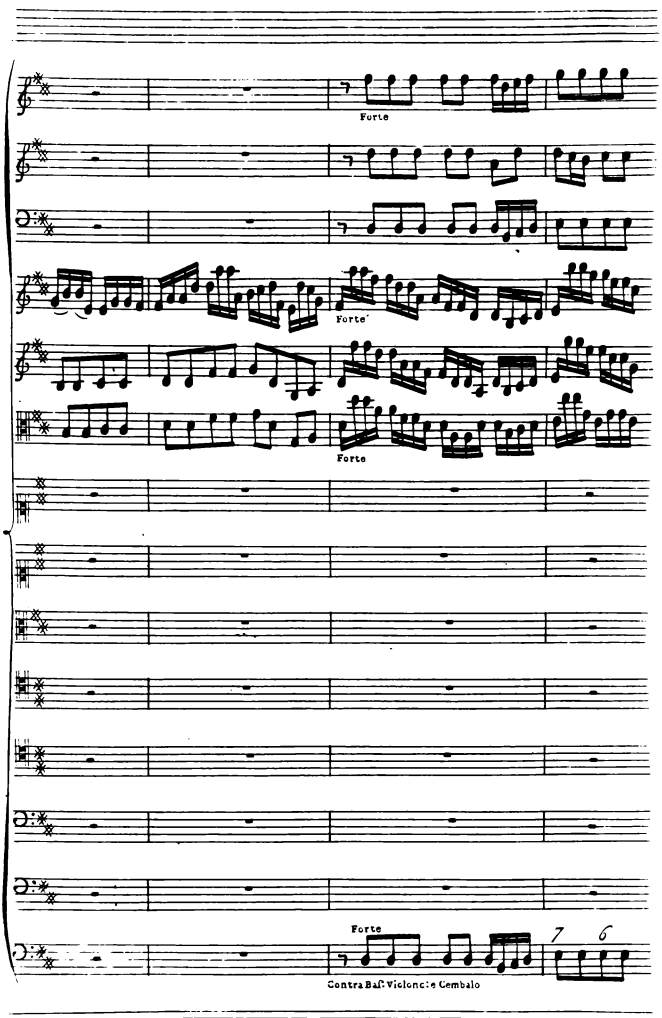
Forte
Forte
Forte
Forte
7
6
Contra Baß Violoncelle Cembalo

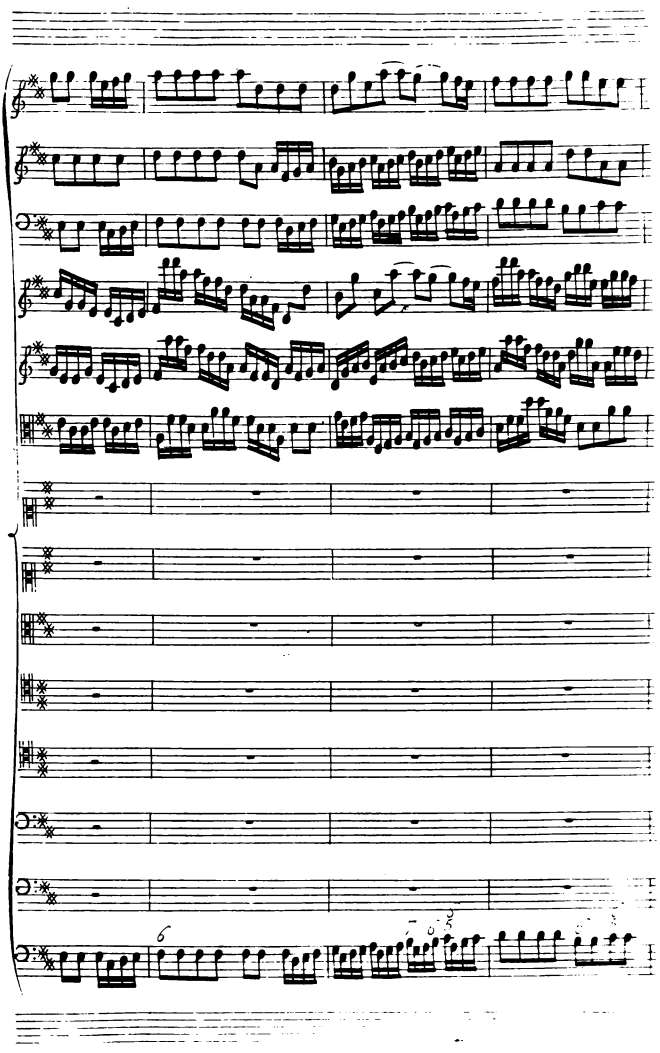

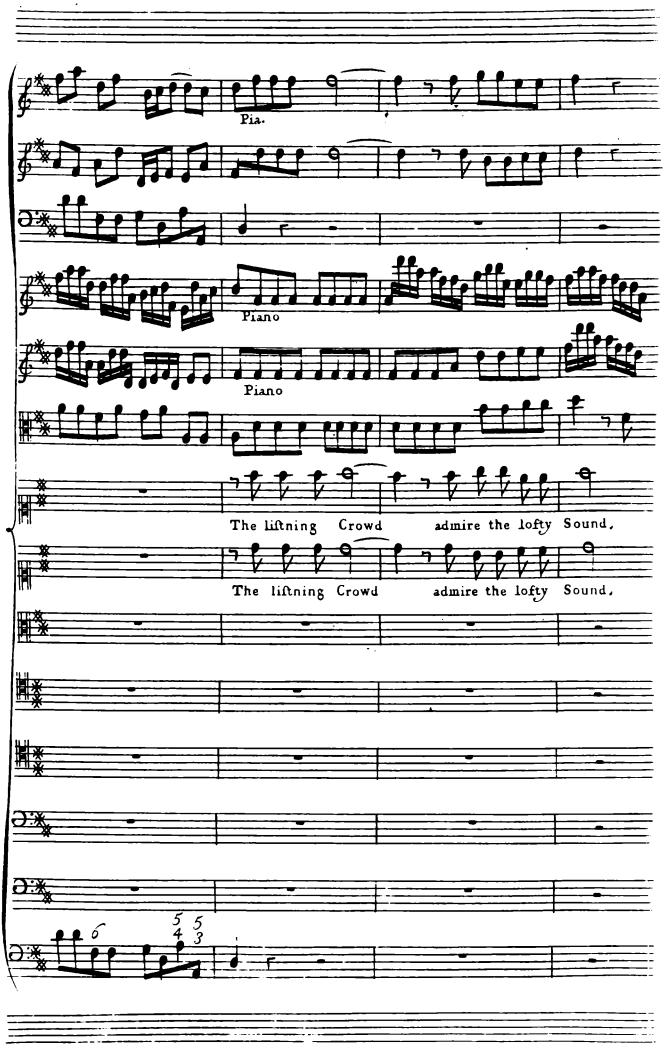
Pia.
Piano
Piano
The liſtning Crowd admire the lofty Sound,
The liſtning Crowd admire the lofty Sound,

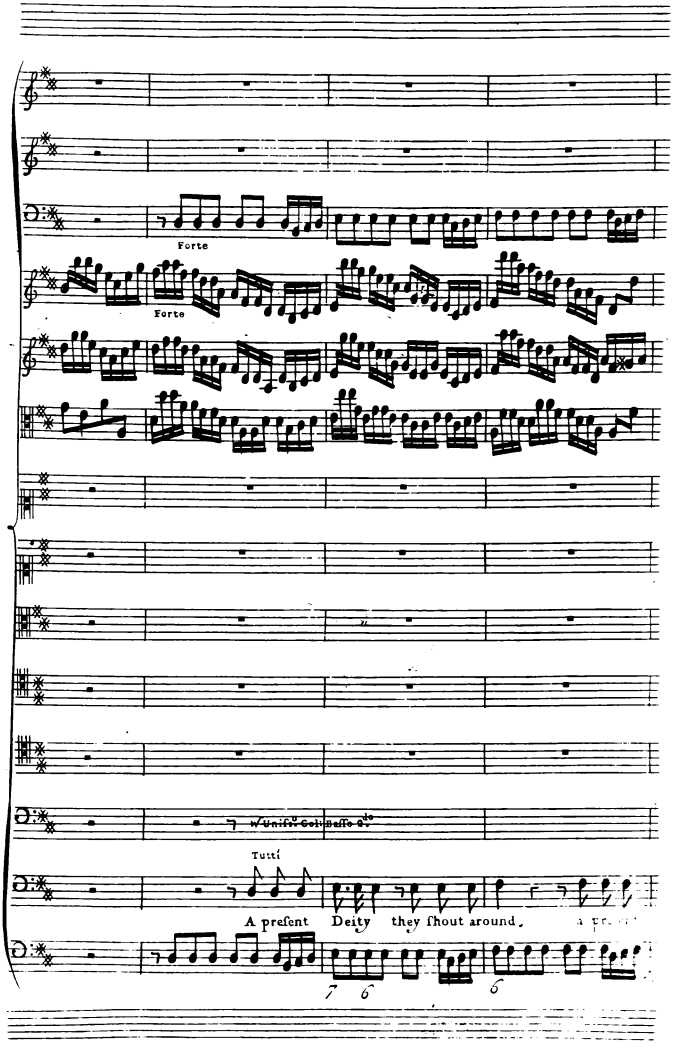
Forte
Forte
Tutti
A present Deity they shout around.
7 6
6

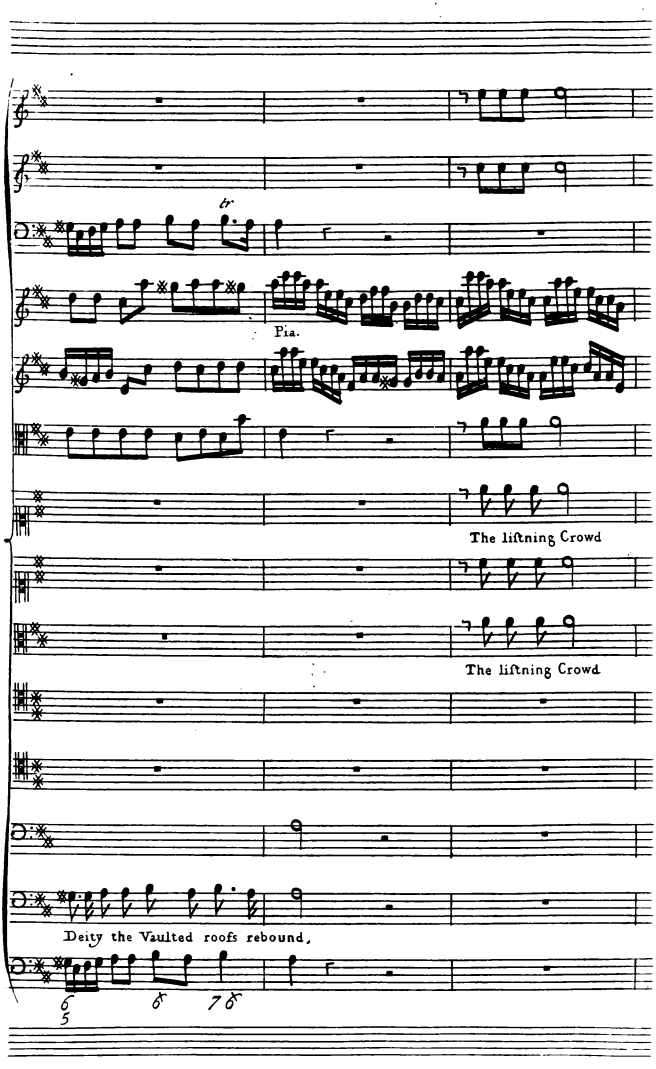
Pia.
The liſtning Crowd
The liſtning Crowd
Deity the Vaulted roofs rebound,

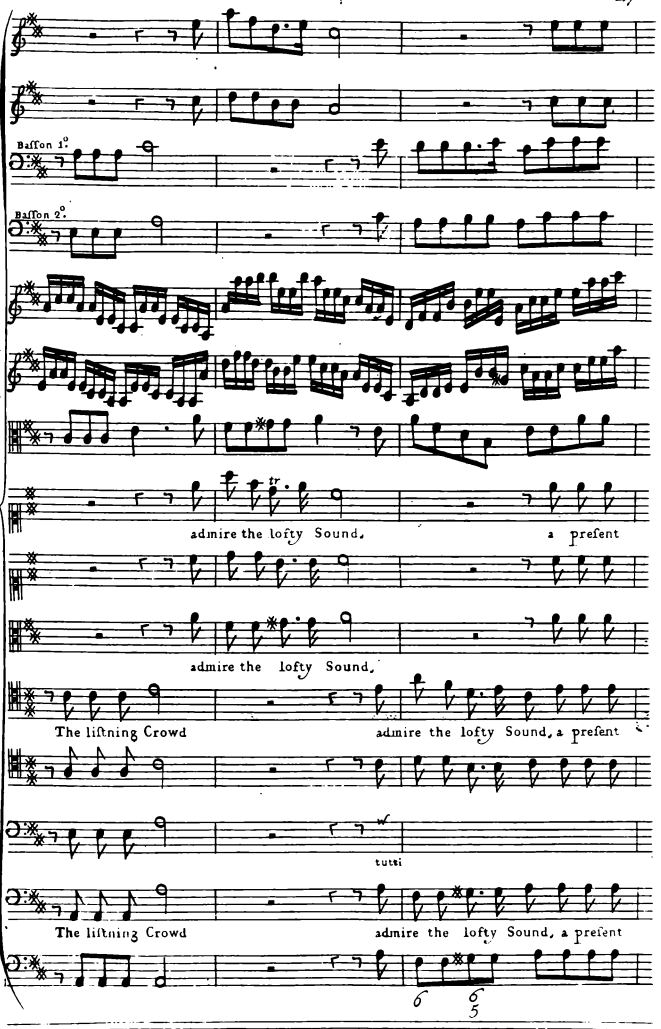
Basson 1.o
Basson 2.o
admire the lofty Sound, a present
admire the lofty Sound,
The listning Crowd
admire the lofty Sound, a present
tutti
The listning Crowd
admire the lofty Sound, a present

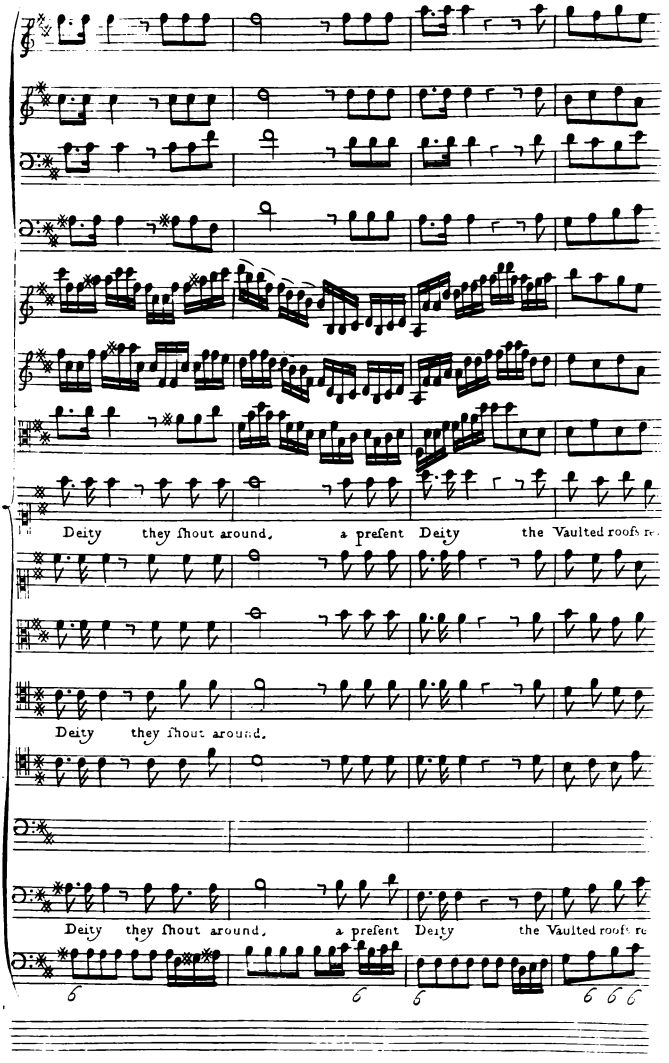
Deity they ſhout around, a preſent Deity the Vaulted roofs re
Deity they ſhout around.
Deity they ſhout around, a preſent Deity the Vaulted roofs re

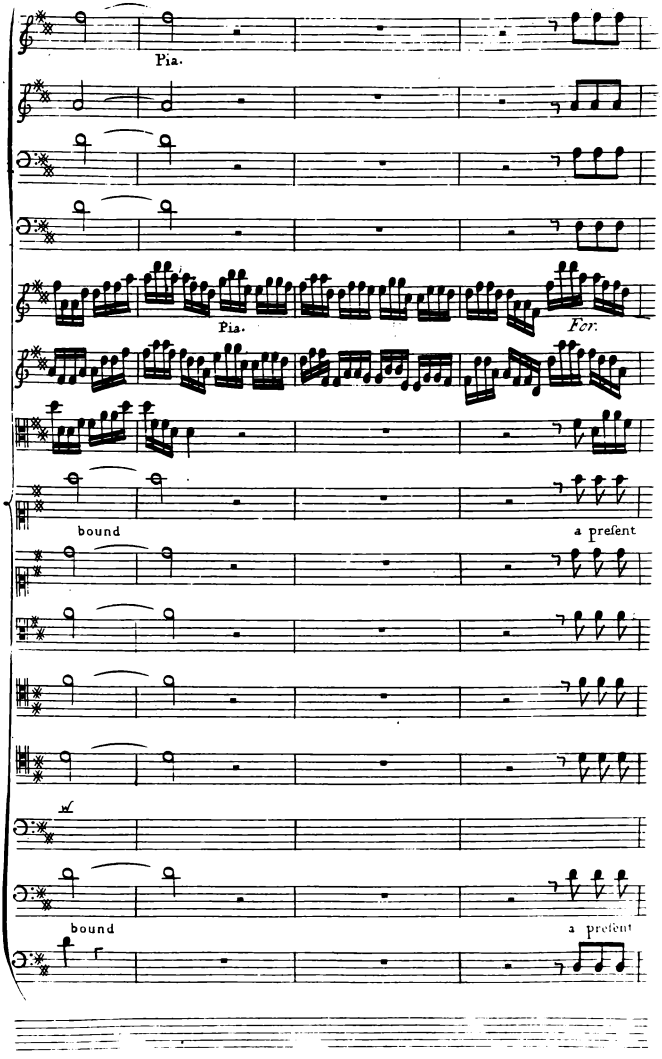
Pia.
Pia.
For.
bound
a preſent
bound
a preſent

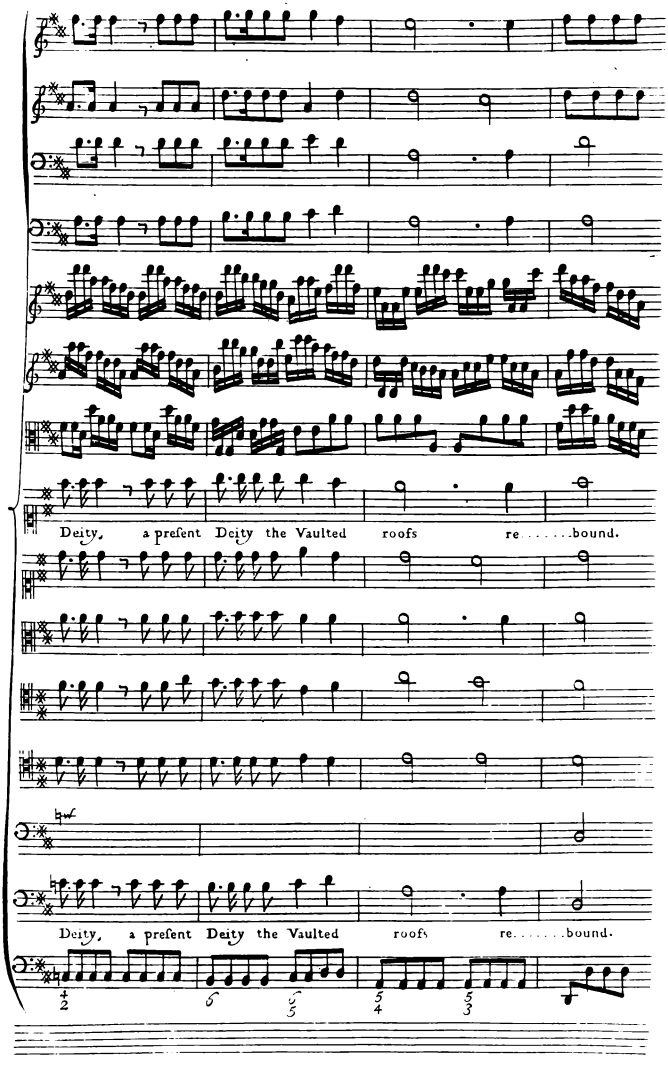
Deity, a preſent Deity the Vaulted roofs re.....bound.
Deity, a preſent Deity the Vaulted roofs re.....bound.

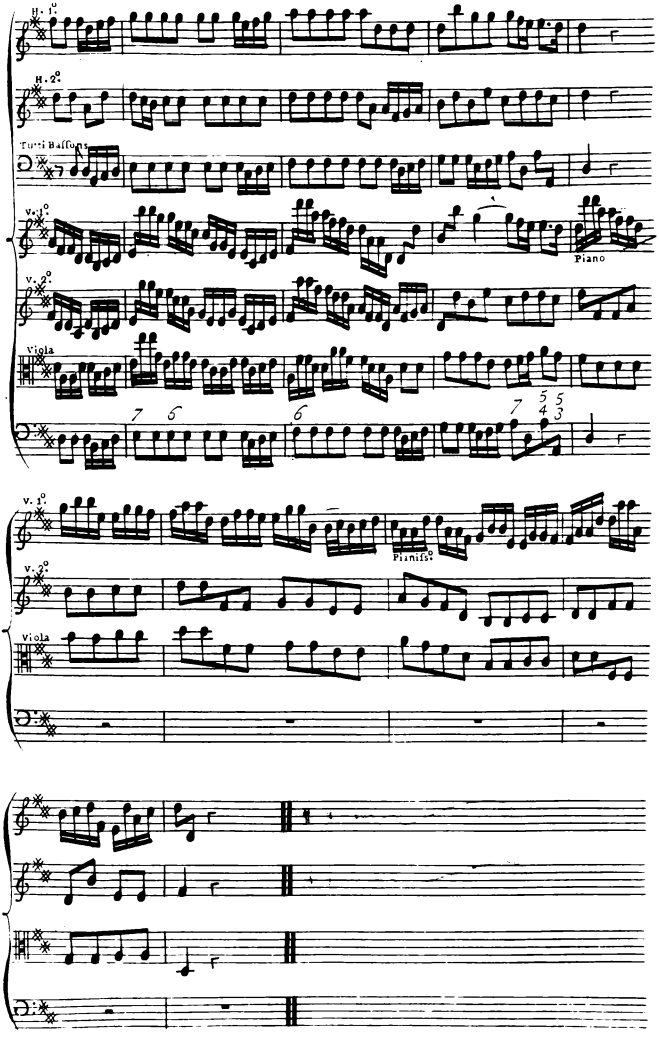
H. 1.
H. 2.
Tutti Baffons.
V. 1.
V. 2.
Viola
Piano
Pianiss.

Sung by Sig.ra Strada

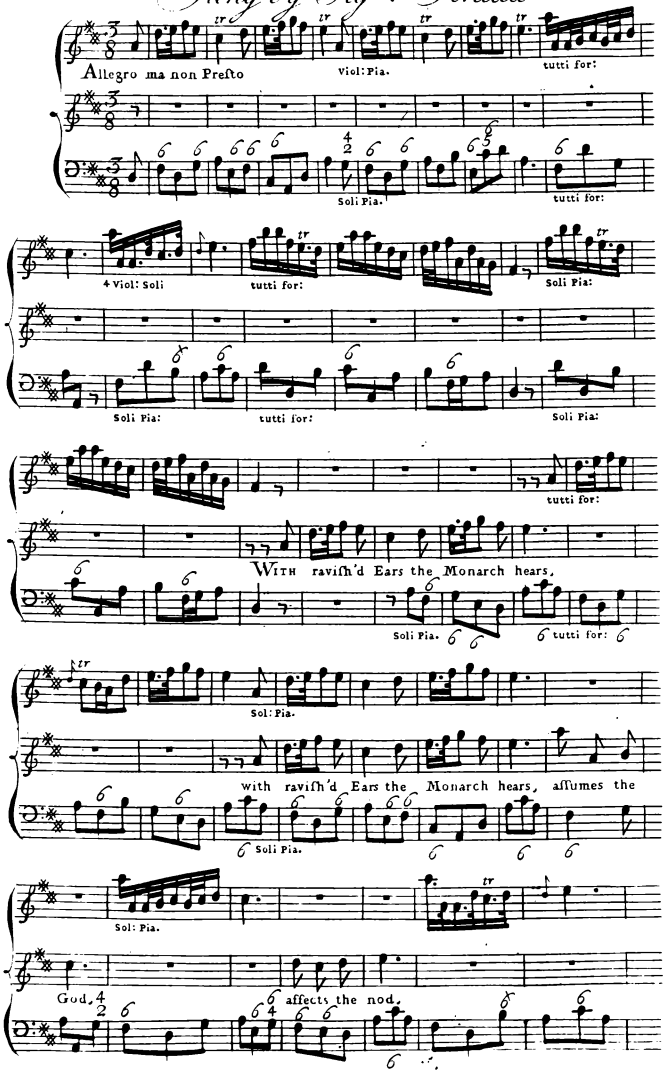

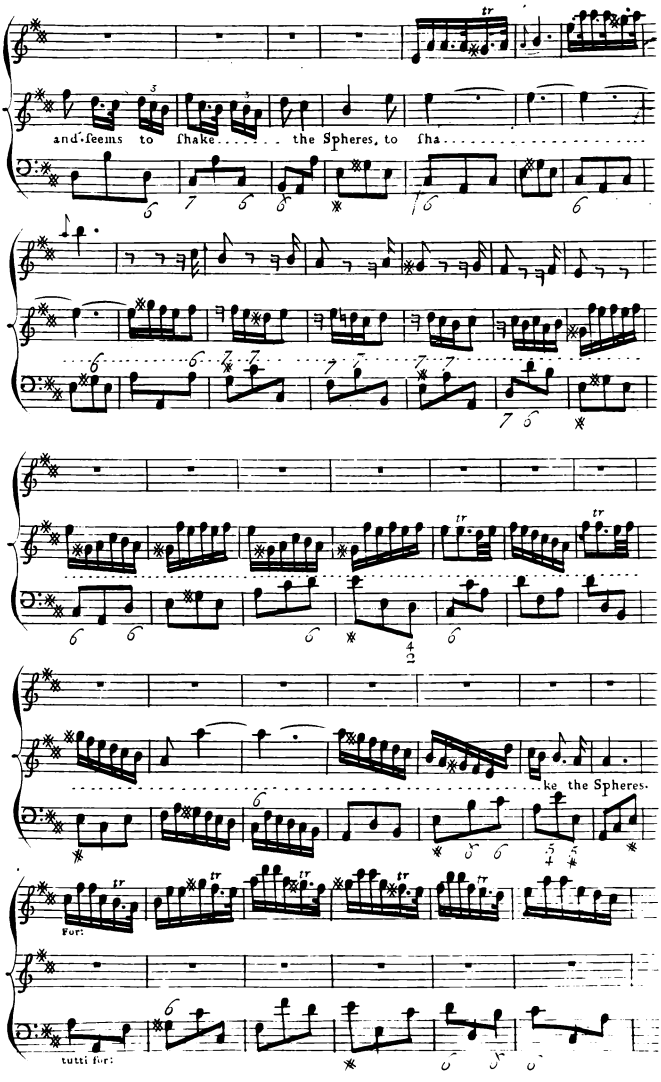
and ſeems to ſhake the Spheres, to ſha
ke the Spheres.
For:
tutti for:

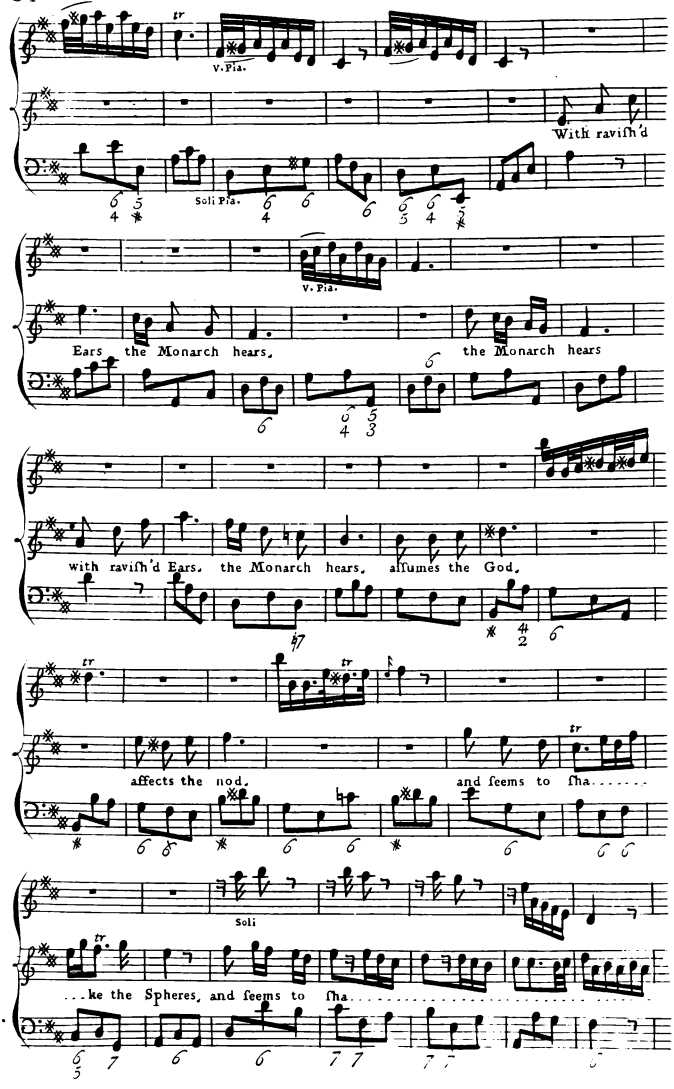
tr
V. Pia.
With raviſh'd
Soli Pia.
V. Pia.
Ears the Monarch hears,
the Monarch hears
with raviſh'd Ears, the Monarch hears, aſſumes the God,
affects the nod,
and ſeems to ſha.....
Soli
...ke the Spheres, and ſeems to ſha.....

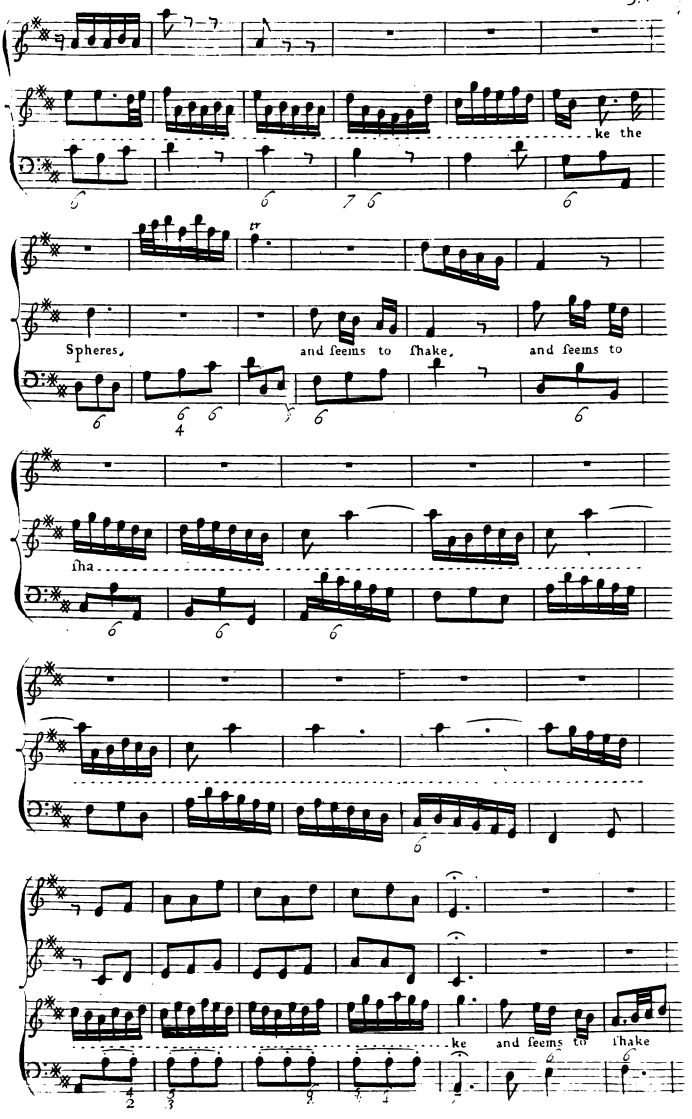
ke the
Spheres,
and ſeems to ſhake,
and ſeems to
ſha
ke
and ſeems to ſhake

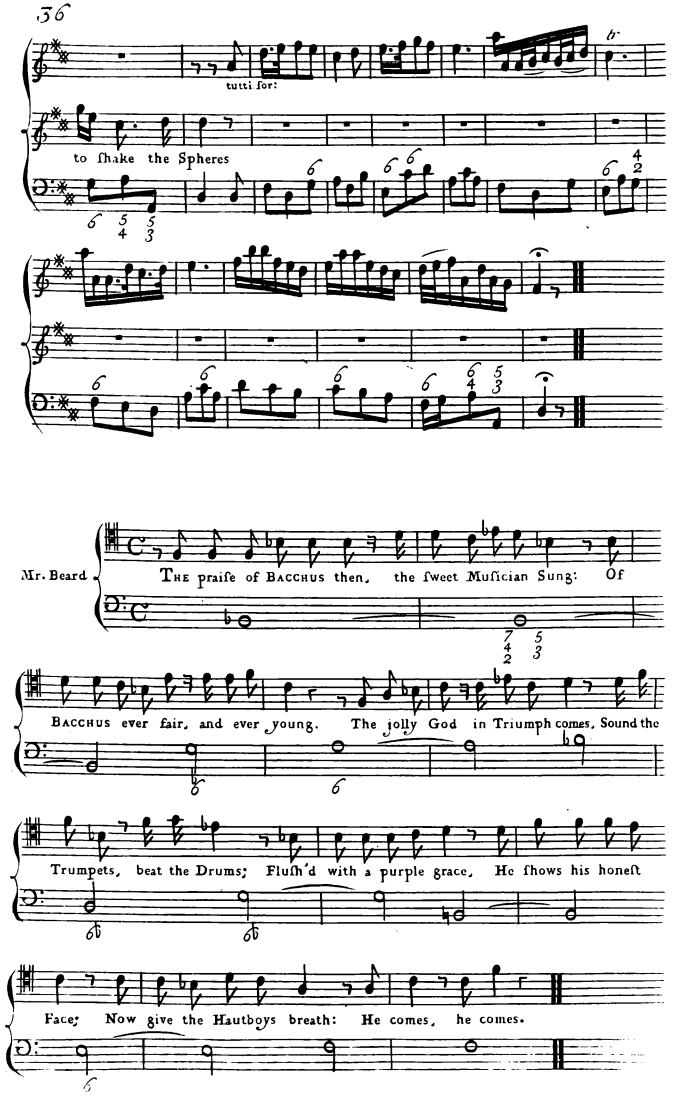
tutti for:
to ſhake the Spheres
Mr. Beard
The praiſe of Bacchus then, the ſweet Muſician Sung: Of
Bacchus ever fair, and ever young. The jolly God in Triumph comes, Sound the
Trumpets, beat the Drums; Fluſh'd with a purple grace, He ſhows his honeſt
Face; Now give the Hautboys breath: He comes, he comes.

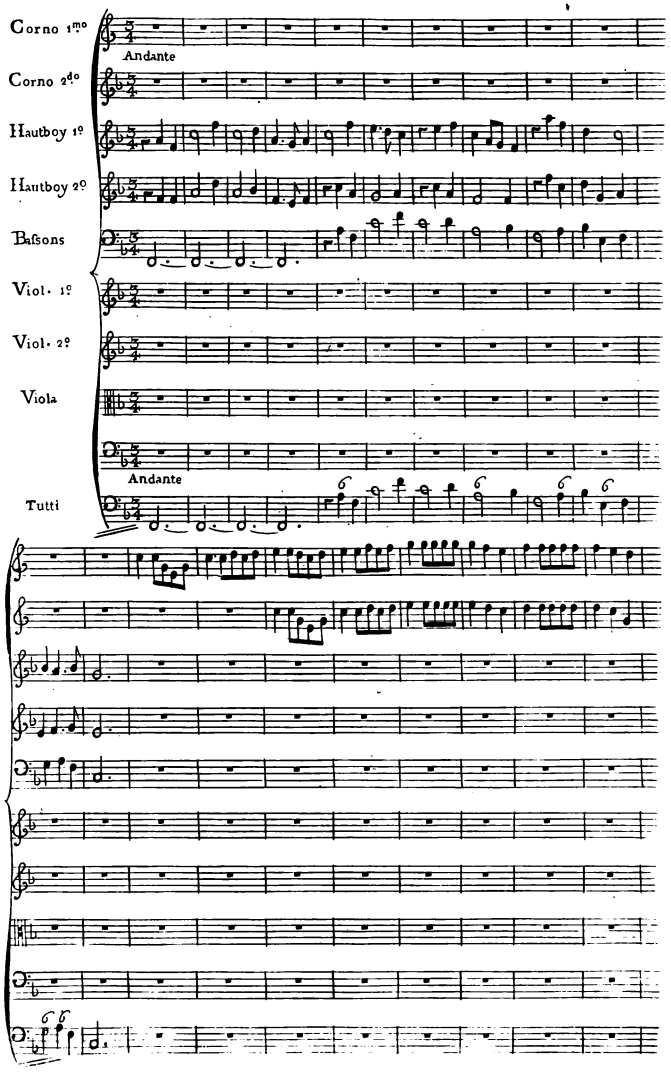
Corno 1mo
Andante
Corno 2do
Hautboy 1º
Hautboy 2º
Baſsons
Violi. 1º
Violi. 2º
Viola
Andante
Tutti

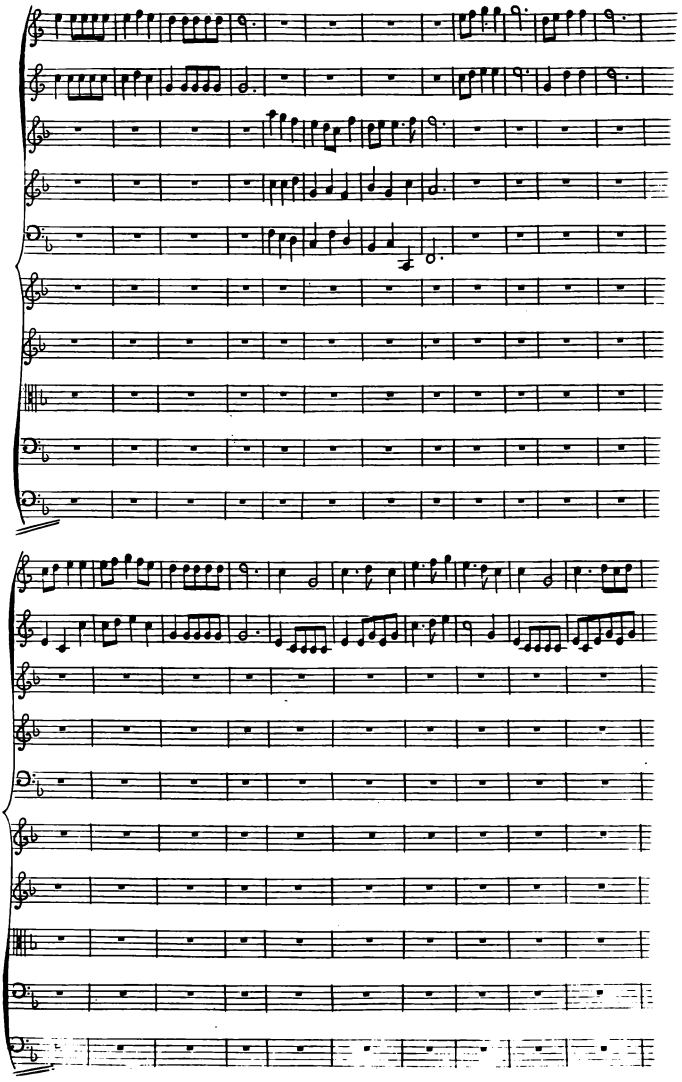

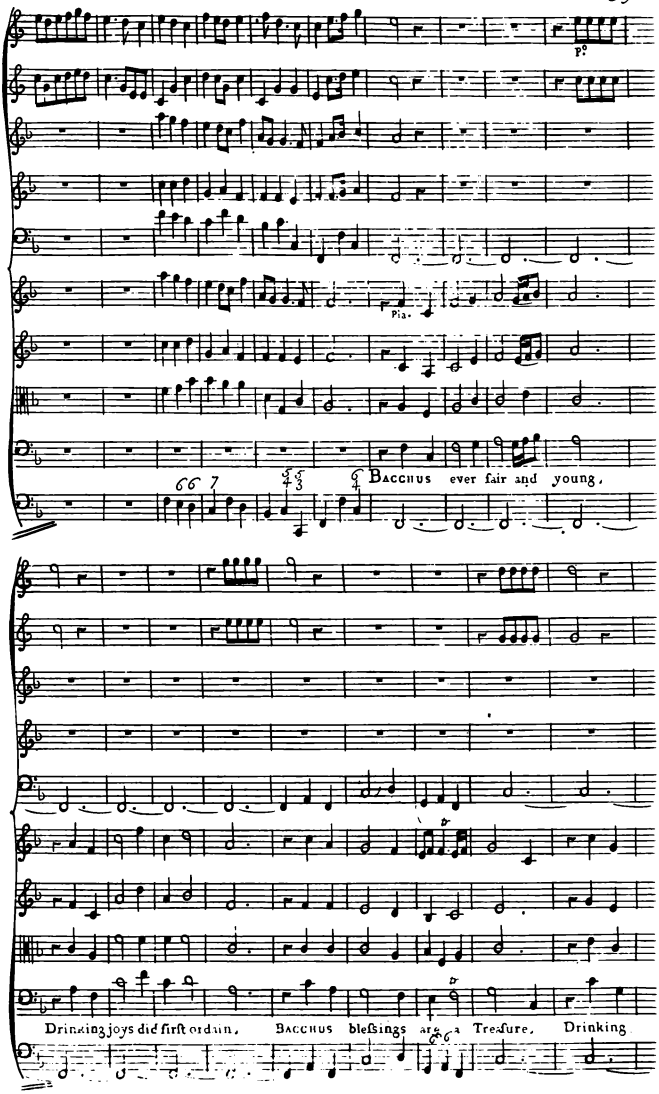
Pia.
Bacchus ever fair and young,
Drinking joys did first ordain, Bacchus blessings are a Treasure, Drinking

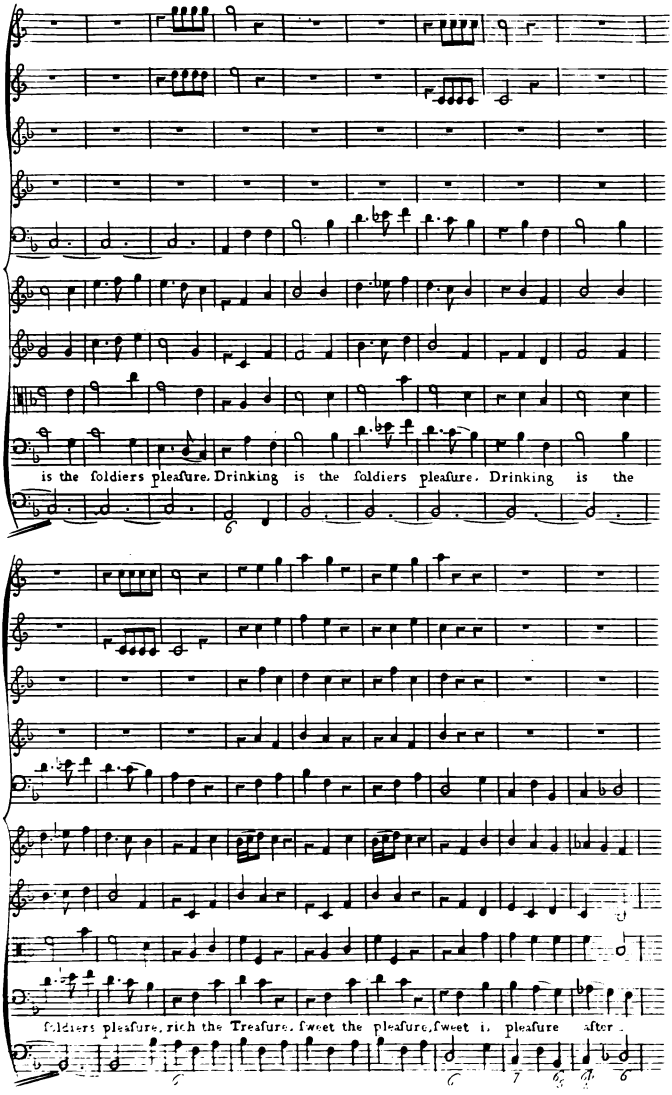
is the foldiers pleafure. Drinking is the foldiers pleafure. Drinking is the
foldiers pleafure, rich the Treafure, fweet the pleafure, fweet is pleafure after.

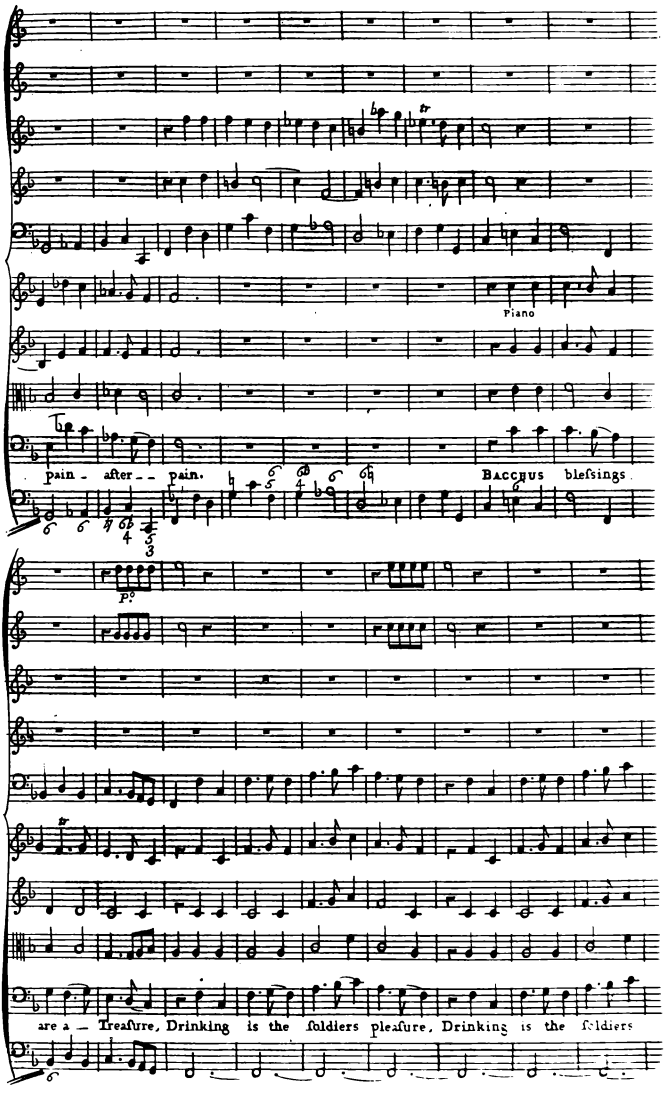
Piano
pain - after - - pain.
Bacchus blefsings
P.
are a - Treafure, Drinking is the foldiers pleafure, Drinking is the foldiers

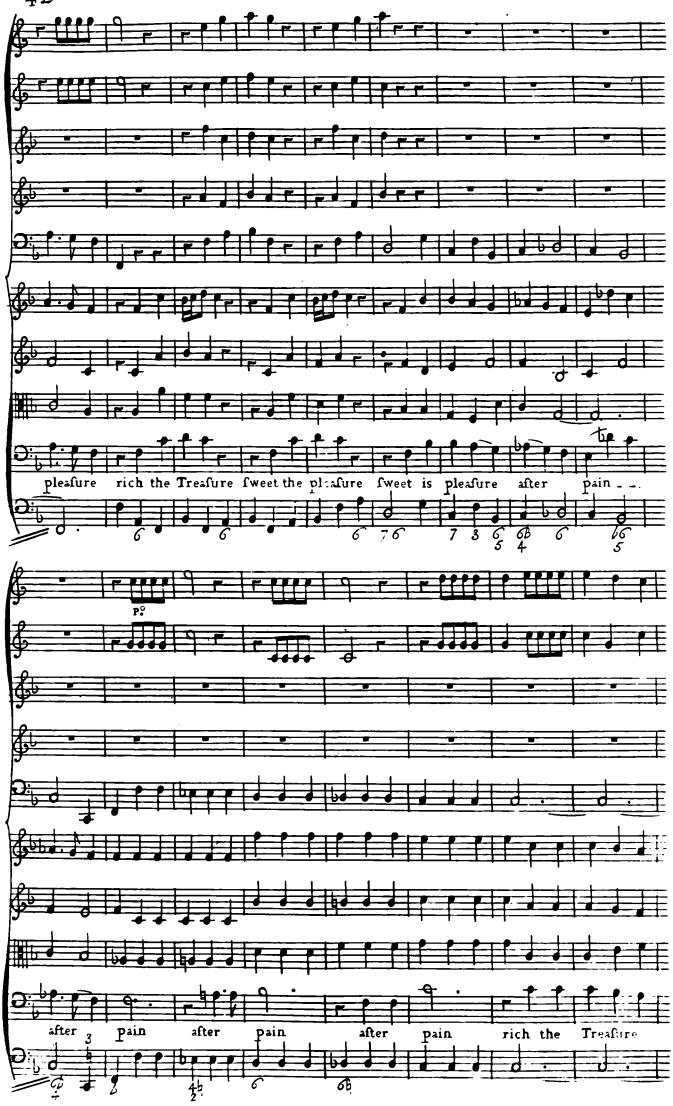
pleasure rich the Treasure sweet the pleasure sweet is pleasure after pain
after pain after pain after pain rich the Treasure

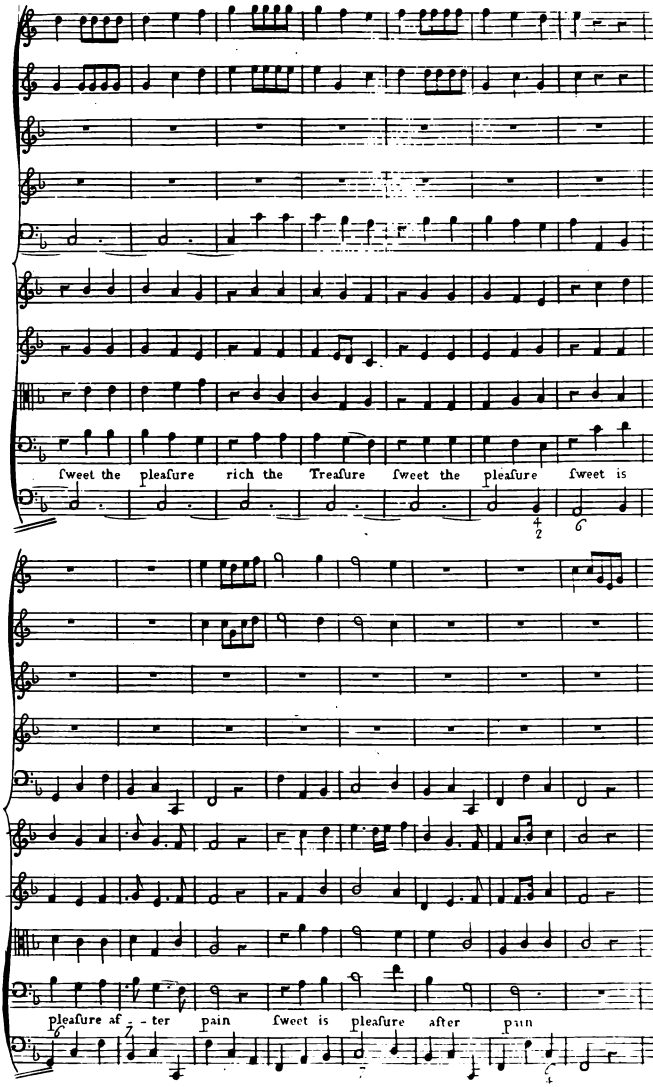
ſweet the pleaſure rich the Treaſure ſweet the pleaſure ſweet is
pleaſure af - ter pain ſweet is pleaſure after pain

Corno 1º
Corno 2d
Hautboy 1º
Hautboy 2d
Baſſons
Viol. 1º
Viol. 2d
Viola
Alto
Tutti
Tenori
Baſſo
Tutti

BACCHUS

BACCHUS bleſsings are a Treaſure, are a

BACCHUS

Bleſsings are a Treaſure. Drinking is the Soldiers pleaſure, Drinking

Treaſure, are a Treaſure, Drinking is the Soldiers

Bleſsings are a Treaſure. Drinking is the Soldiers pleaſure, Drinking

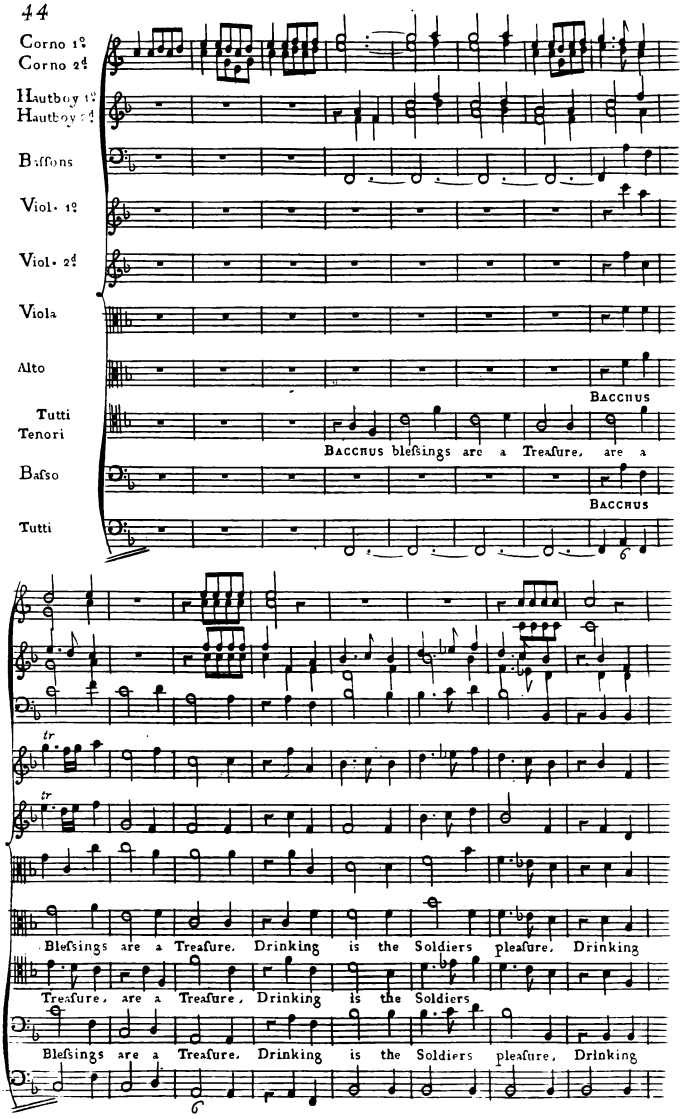

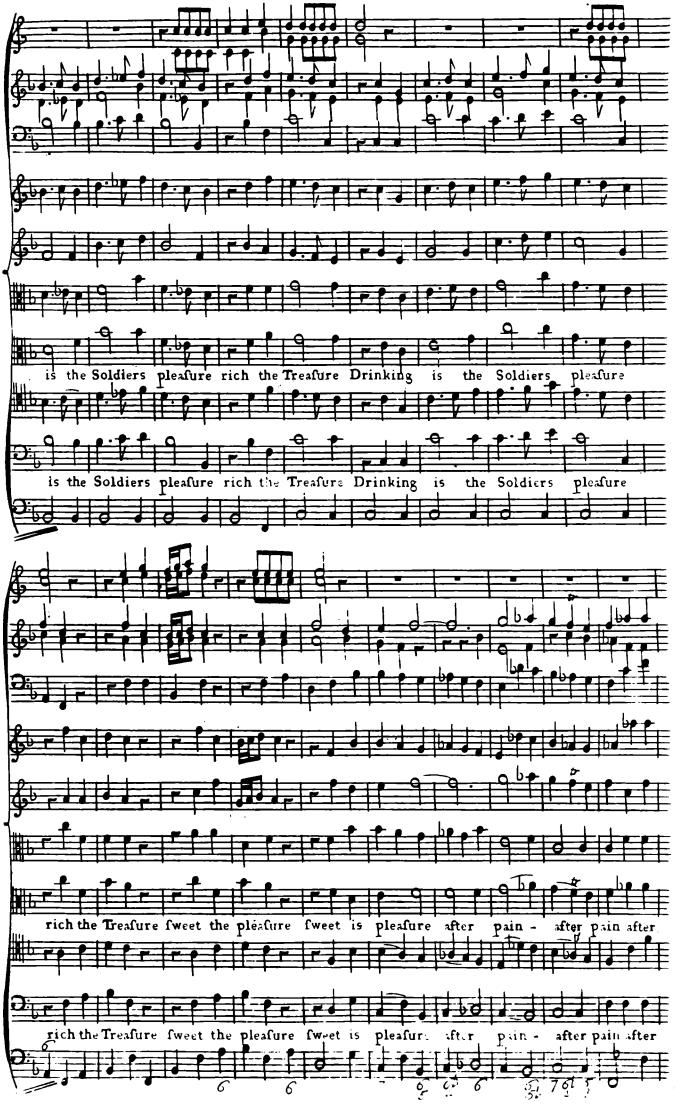
is the Soldiers pleaſure rich the Treaſure Drinking is the Soldiers pleaſure
is the Soldiers pleaſure rich the Treaſure Drinking is the Soldiers pleaſure
rich the Treaſure ſweet the pleaſure ſweet is pleaſure after pain - after pain after
rich the Treaſure ſweet the pleaſure ſweet is pleaſure after pain - after pain after

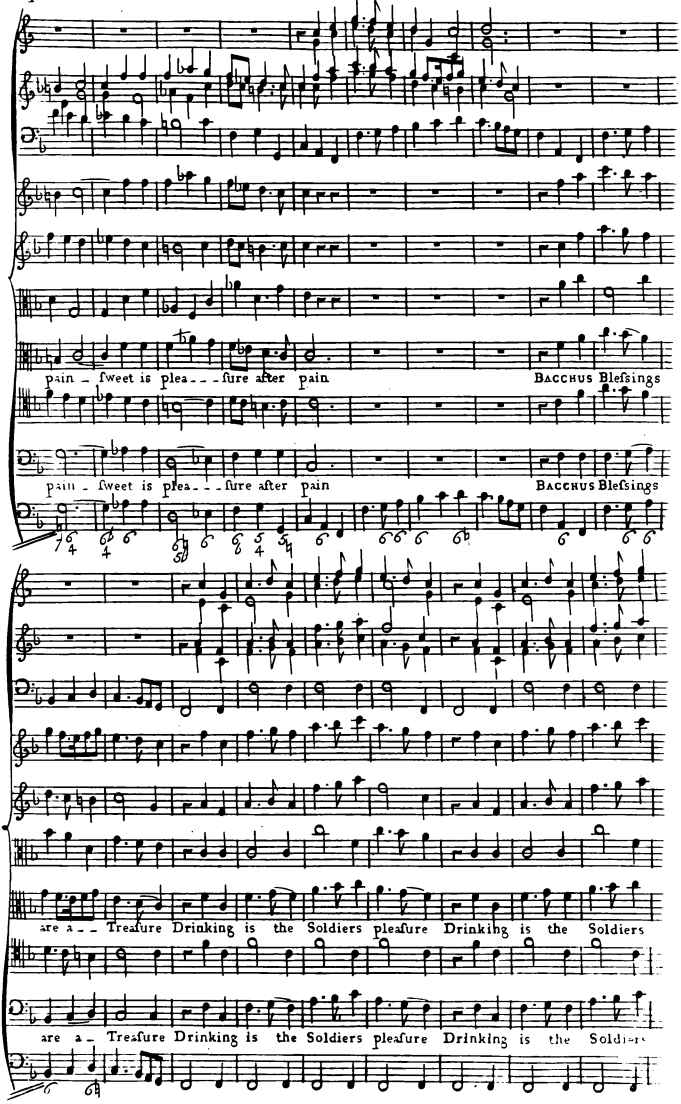
pain - ſweet is plea - - - ſure after pain
BACCHUS Bleſsings
pain - ſweet is plea - - - ſure after pain
BACCHUS Bleſsings
are a - - Treaſure Drinking is the Soldiers pleaſure Drinking is the Soldiers
are a - Treaſure Drinking is the Soldiers pleaſure Drinking is the Soldiers

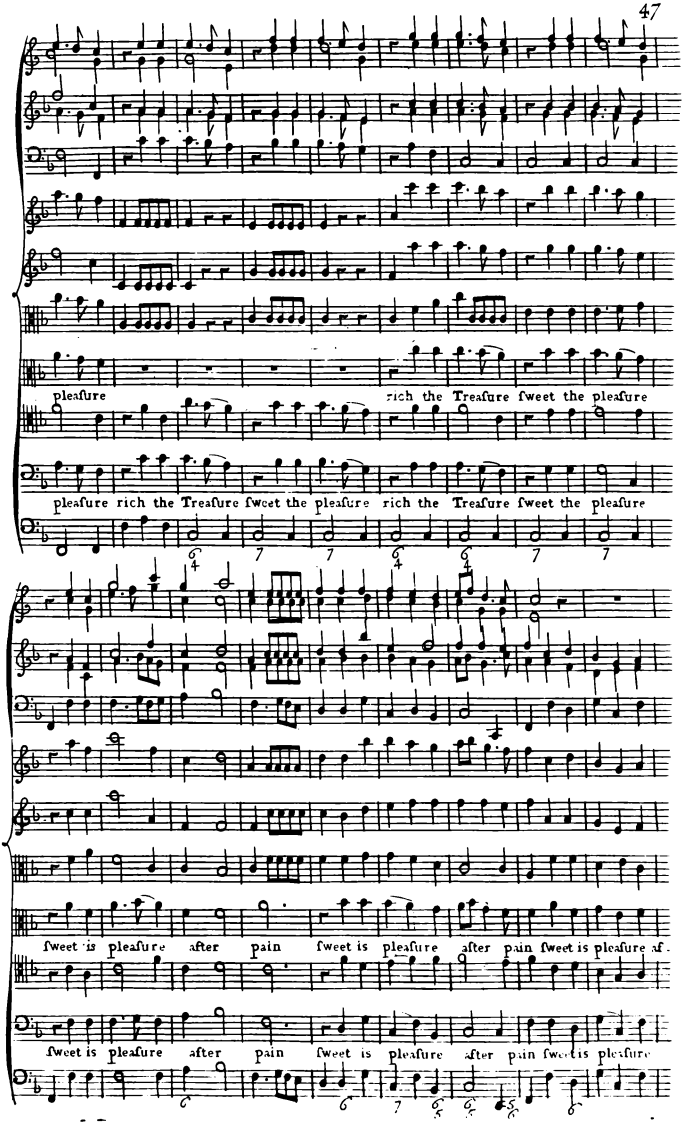
pleasure
rich the Treasure sweet the pleasure
pleasure rich the Treasure sweet the pleasure rich the Treasure sweet the pleasure
sweet is pleasure after pain sweet is pleasure after pain sweet is pleasure af-
sweet is pleasure after pain sweet is pleasure after pain sweet is pleasure

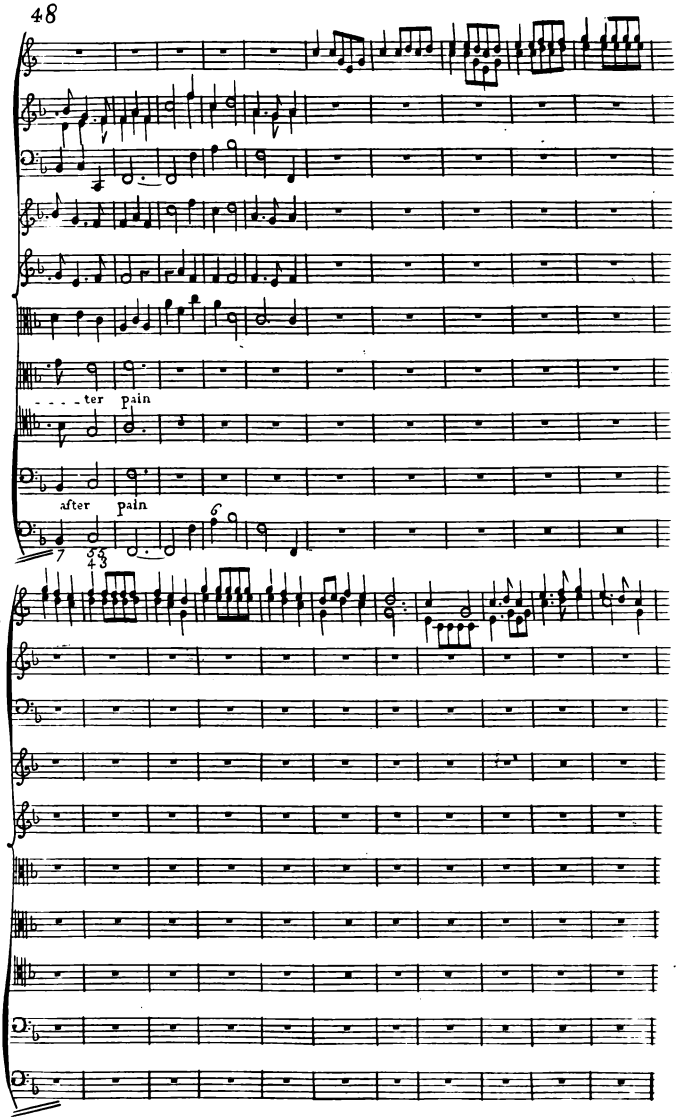
ter pain
after pain

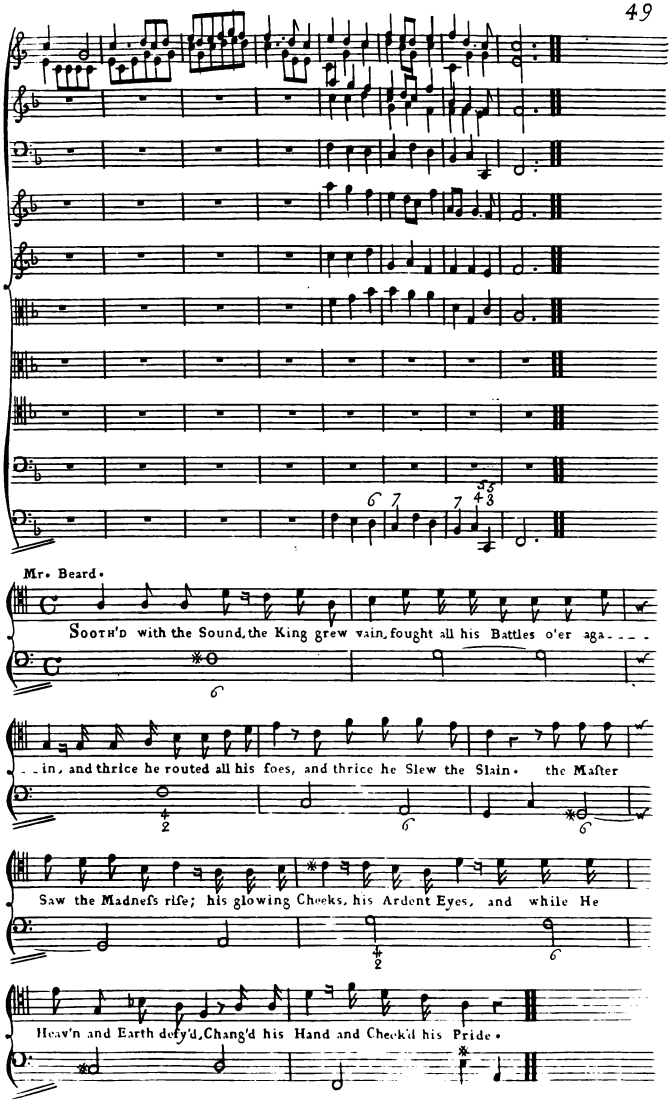
Mr. Beard.
Sooth'd with the Sound, the King grew vain, fought all his Battles o'er aga- - - -
- - in, and thrice he routed all his foes, and thrice he Slew the Slain. the Maſter
Saw the Madneſs riſe; his glowing Cheeks, his Ardent Eyes, and while He
Heav'n and Earth defy'd, Chang'd his Hand and Check'd his Pride.

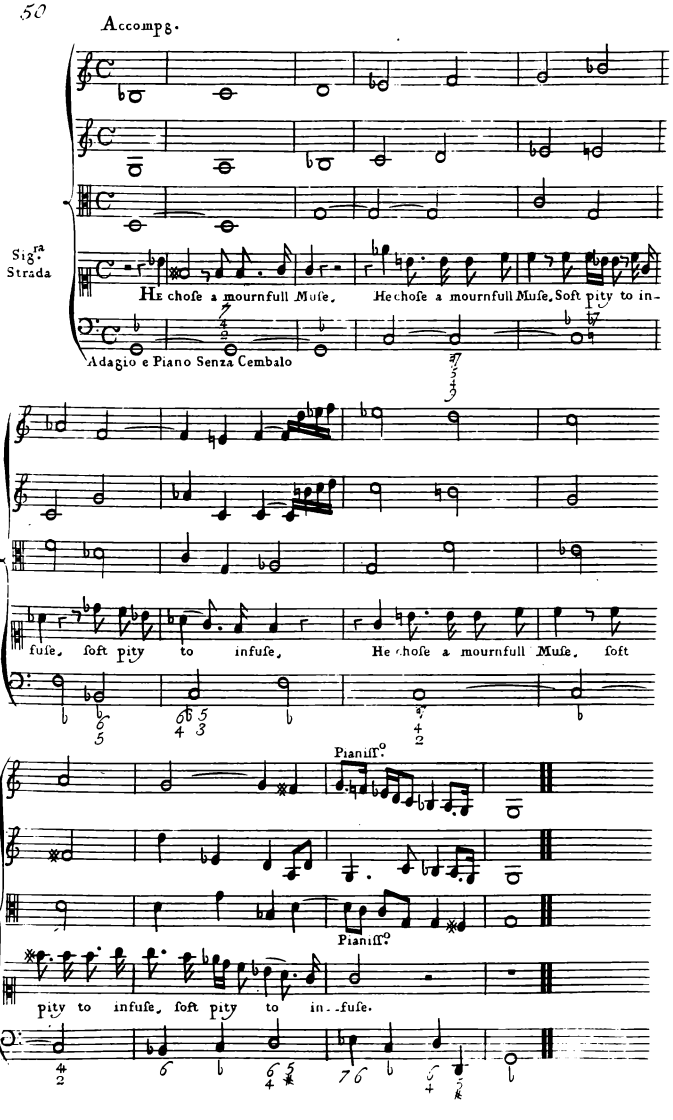
Accompg.
Sigra Strada
He chose a mournfull Muse, He chose a mournfull Muse, Soft pity to in-
Adagio e Piano Senza Cembalo
fuse, soft pity to infuse, He chose a mournfull Muse, soft
Pianiſſo
Pianiſſo
pity to infuse, soft pity to in-fuse.

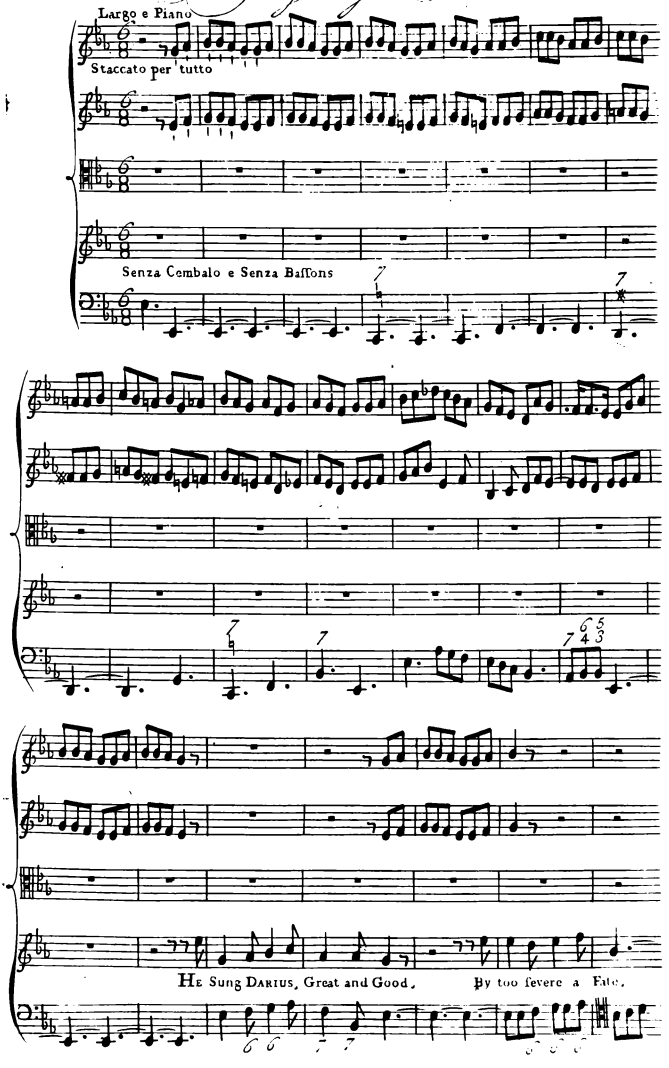
Largo e Piano
Staccato per tutto
Senza Cembalo e Senza Bassons
He Sung Darius, Great and Good,
By too severe a Fate,

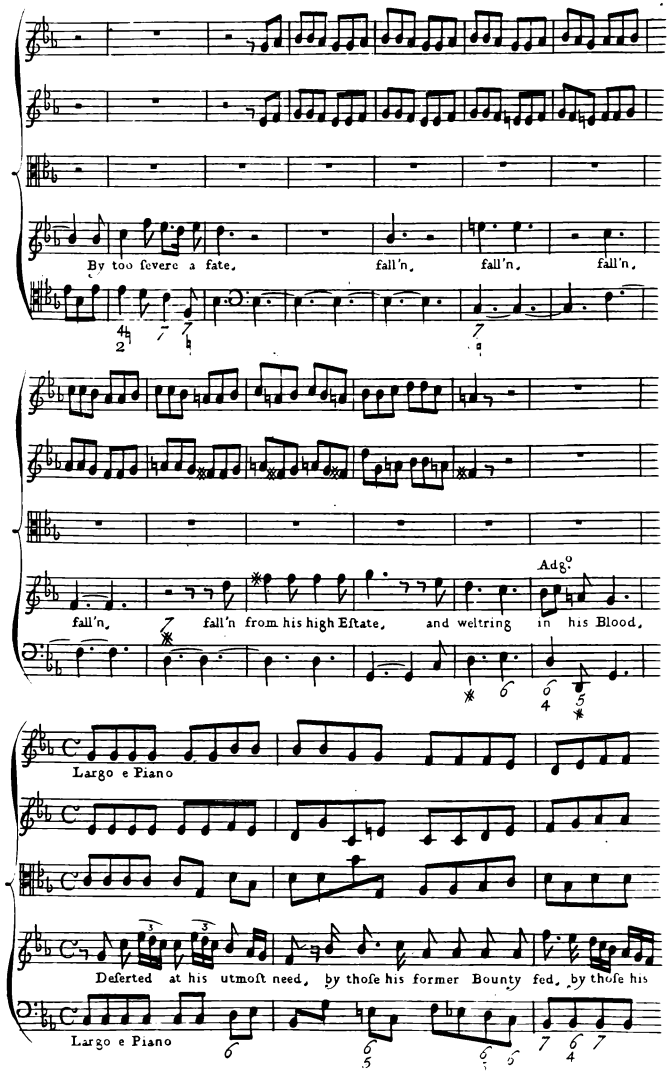
By too fevere a fate, fall'n, fall'n, fall'n,
fall'n, fall'n from his high Eſtate, and weltring in his Blood,
Adg.o
Largo e Piano
Deſerted at his utmoſt need, by thoſe his former Bounty fed, by thoſe his
Largo e Piano

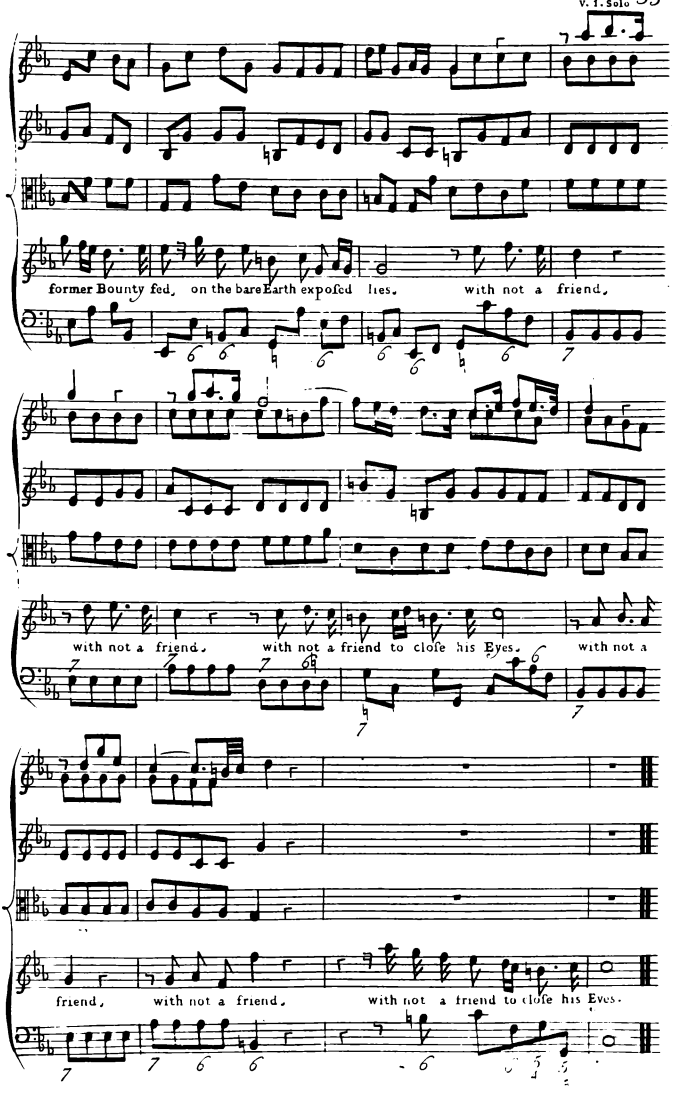
former Bounty fed. on the bare Earth expofed lies. with not a friend.
with not a friend. with not a friend to clofe his Eyes. with not a
friend. with not a friend. with not a friend to clofe his Eyes.

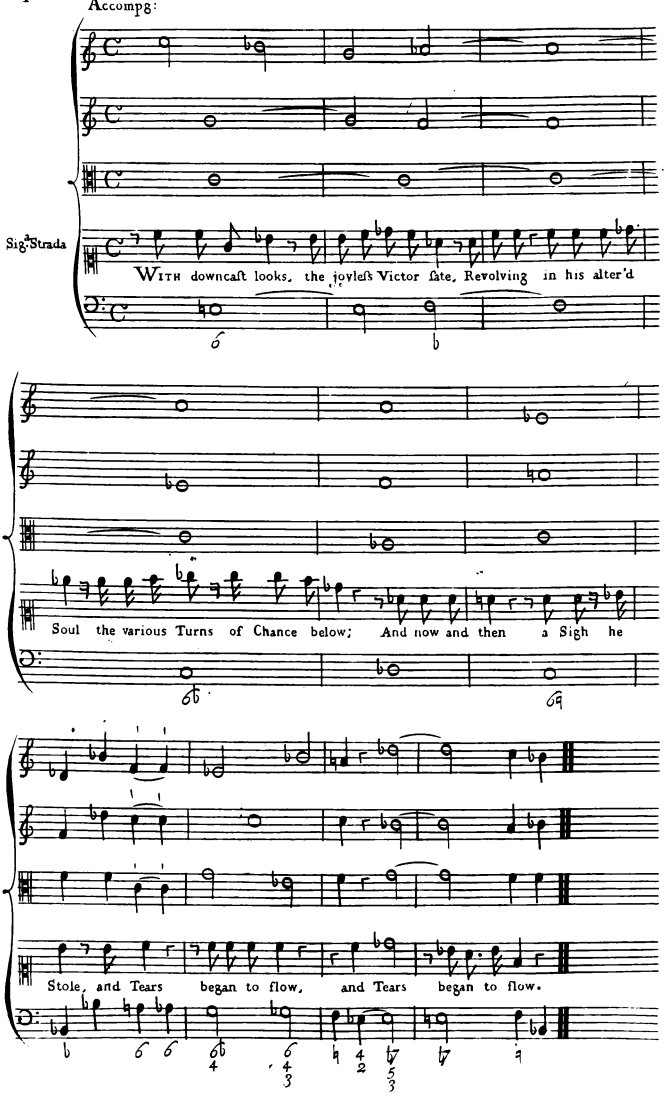
Accomp8:
Sig.r Strada
With downcaſt looks, the joyleſs Victor ſate, Revolving in his alter'd
Soul the various Turns of Chance below; And now and then a Sigh he
Stole, and Tears began to flow, and Tears began to flow.

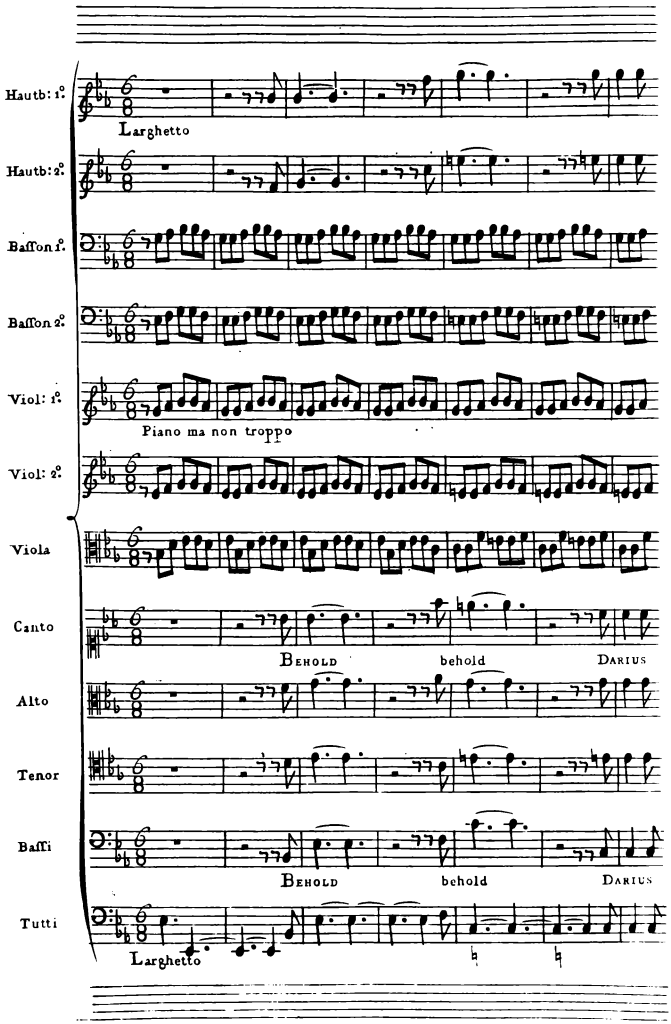
Hautb: 1°.
Larghetto
Hautb: 2°.
Baſſon 1°.
Baſſon 2°.
Viol: 1°.
Piano ma non troppo
Viol: 2°.
Viola
Canto
Behold
behold
Darius
Alto
Tenor
Baſſi
Behold
behold
Darius
Tutti
Larghetto

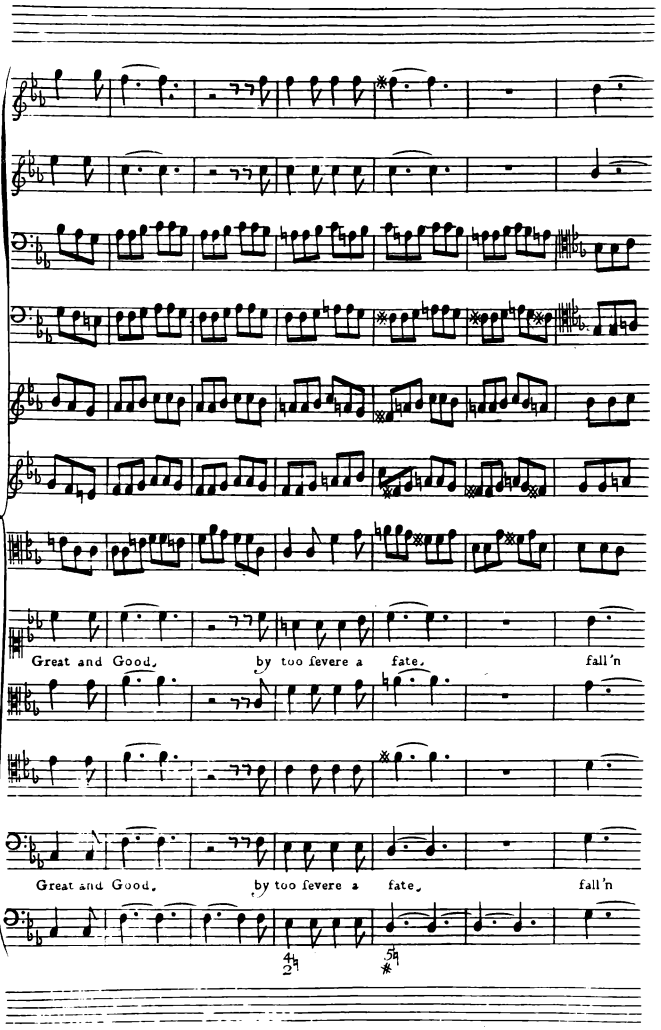
Great and Good, by too fevere a fate, fall'n
Great and Good, by too fevere a fate, fall'n

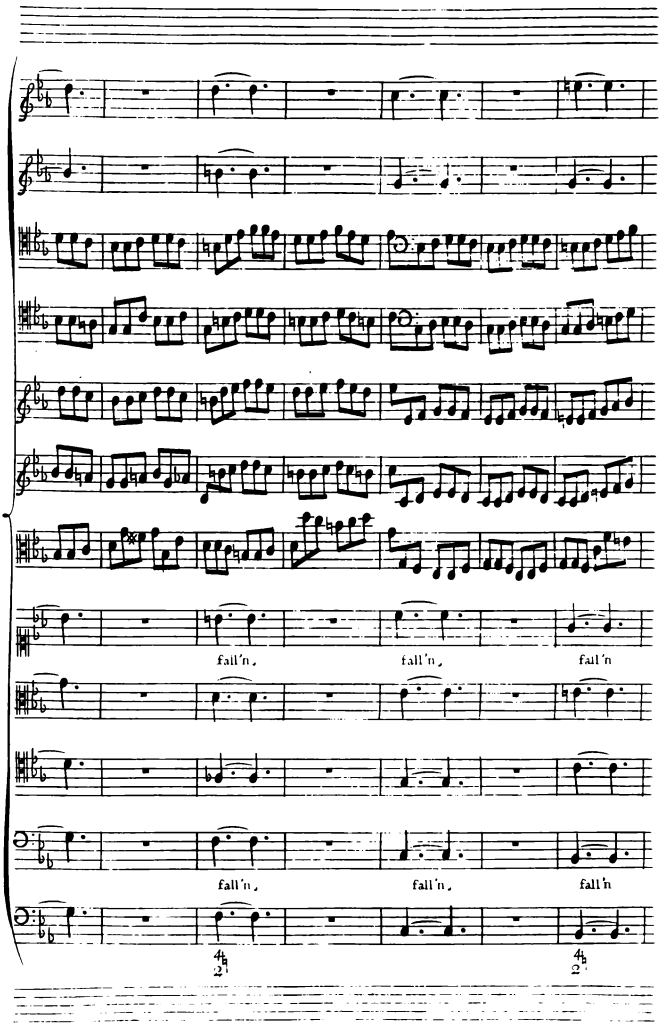
fall'n,
fall'n,
fall'n
fall'n,
fall'n,
fall'n

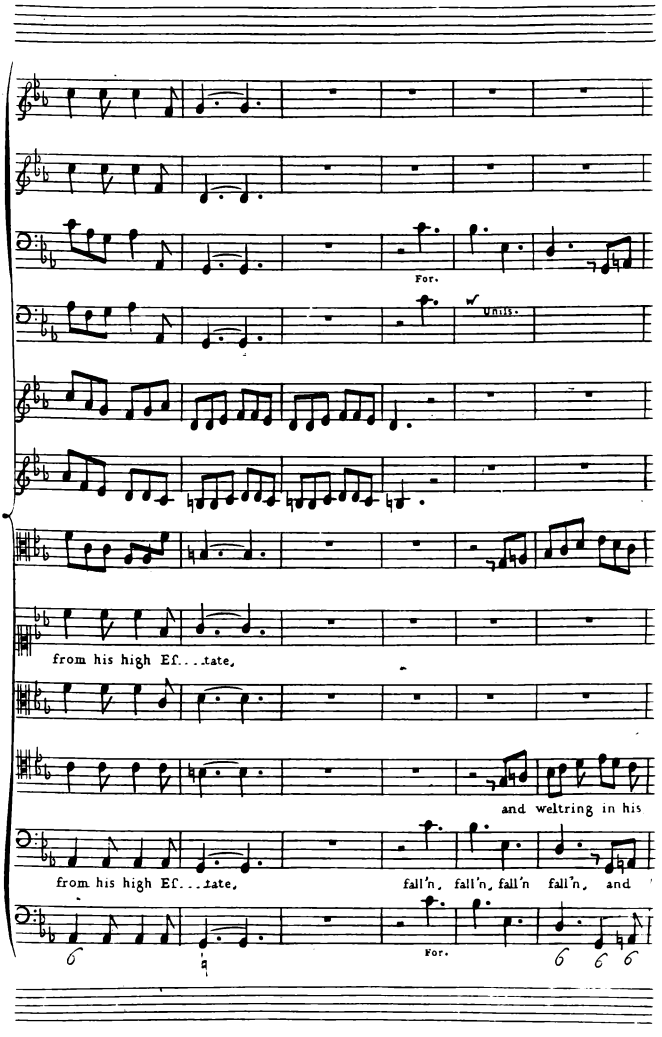
For.
Unis.
from his high Ef...tate,
and weltring in his
from his high Ef...tate,
fall'n, fall'n, fall'n fall'n, and
For.

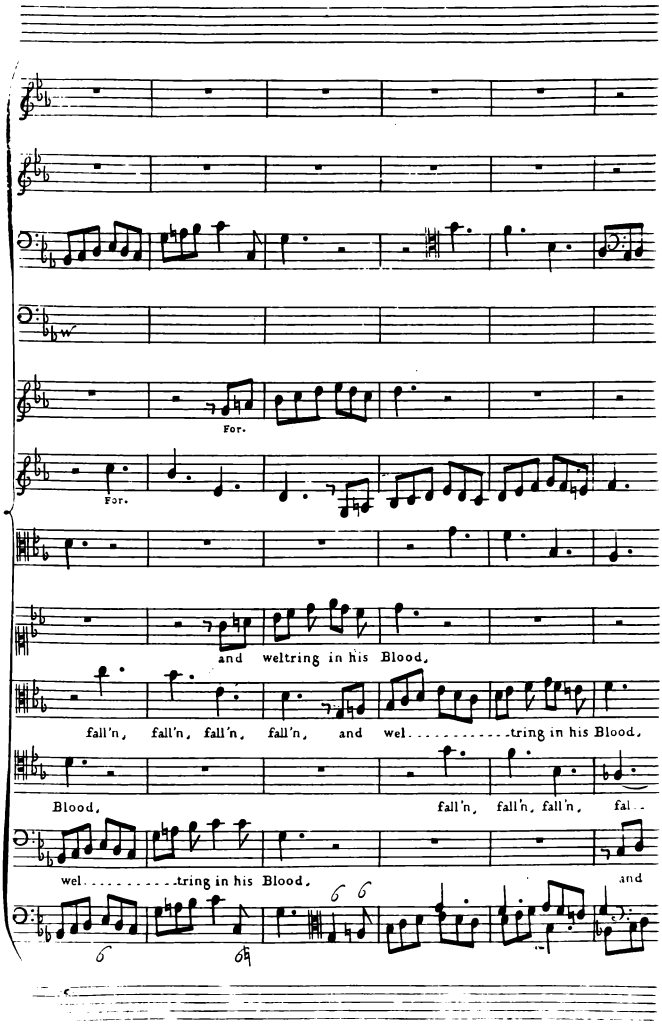
For.
For.
and weltring in his Blood,
fall'n, fall'n, fall'n, fall'n, and wel.....tring in his Blood,
Blood, fall'n, fall'n, fall'n, fal..
wel.....tring in his Blood,
and

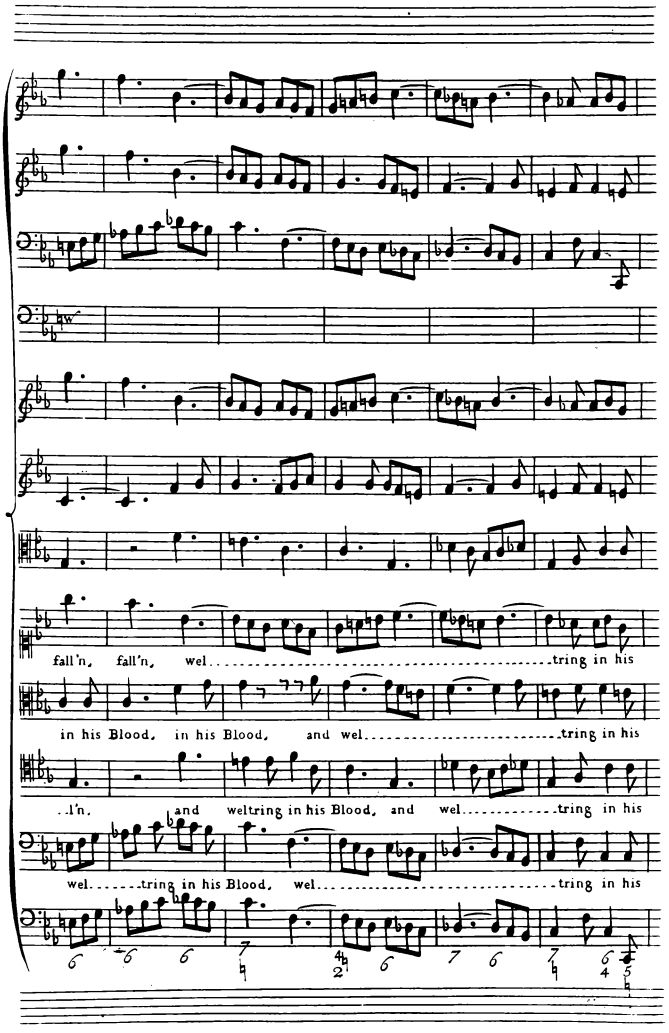
fall'n, fall'n, wel.....tring in his
in his Blood, in his Blood, and wel.....tring in his
..l'n, and weltring in his Blood, and wel.....tring in his
wel.....tring in his Blood, wel.....tring in his

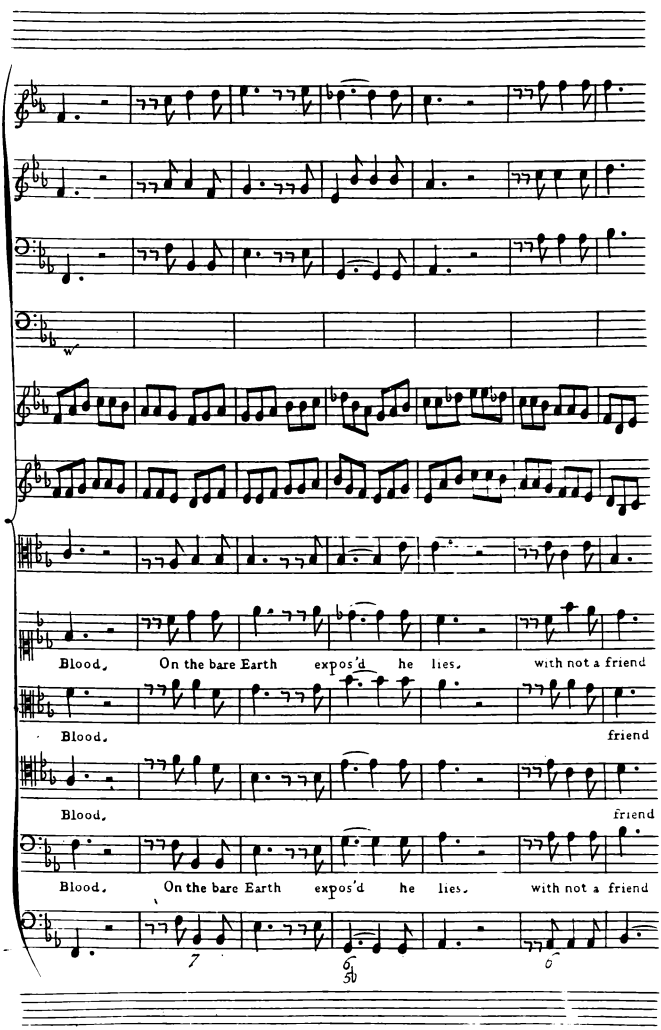
Blood, On the bare Earth expos'd he lies, with not a friend
Blood, friend
Blood, friend
Blood, On the bare Earth expos'd he lies, with not a friend

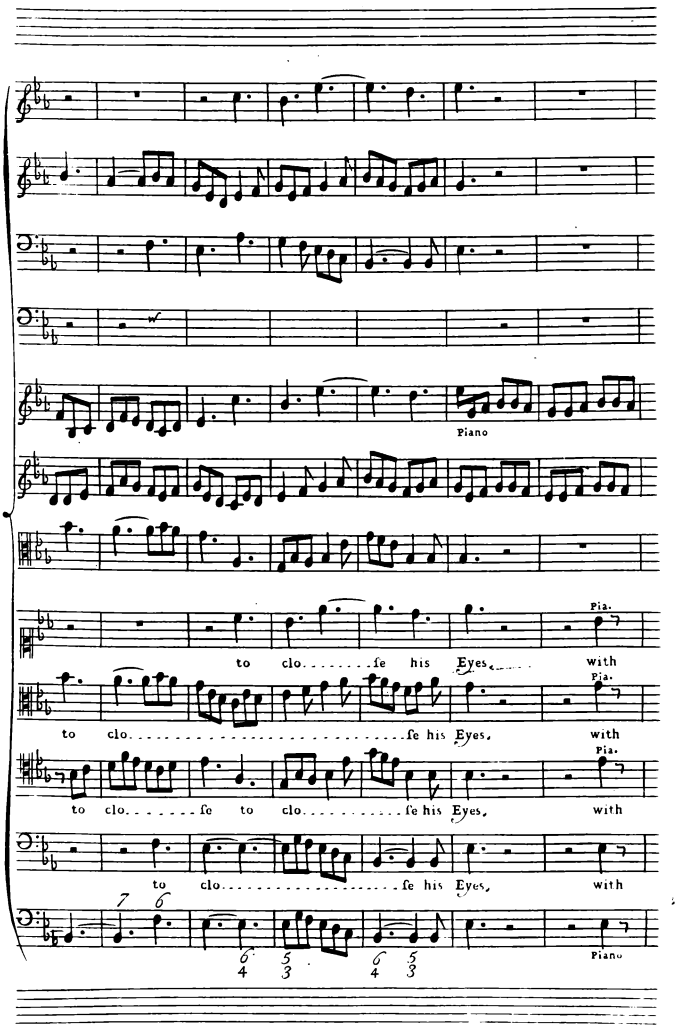
Piano
Pia.
to clo.....se his Eyes, with
Pia.
to clo.....se his Eyes, with
Pia.
to clo.....se to clo.....se his Eyes, with
to clo.....se his Eyes, with
7 6
6 5
4 3
6 5
4 3
Piano

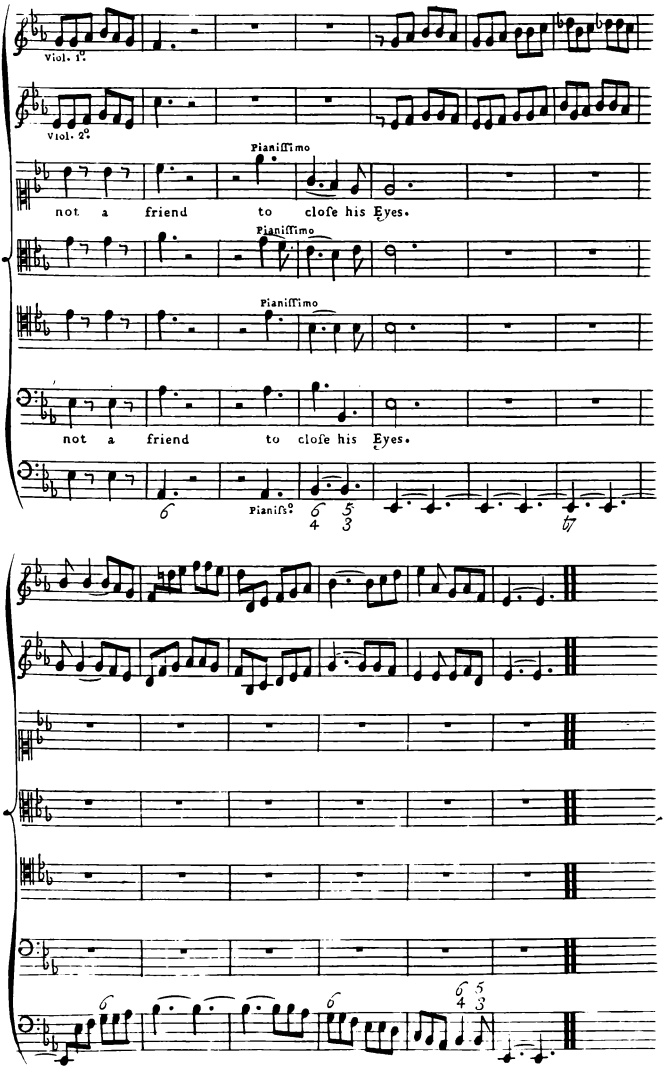
Viol. 1.
Viol. 2.
Pianiſſimo
not a friend to cloſe his Eyes.
Pianiſſimo
Pianiſſimo
not a friend to cloſe his Eyes.
Pianiſſ.

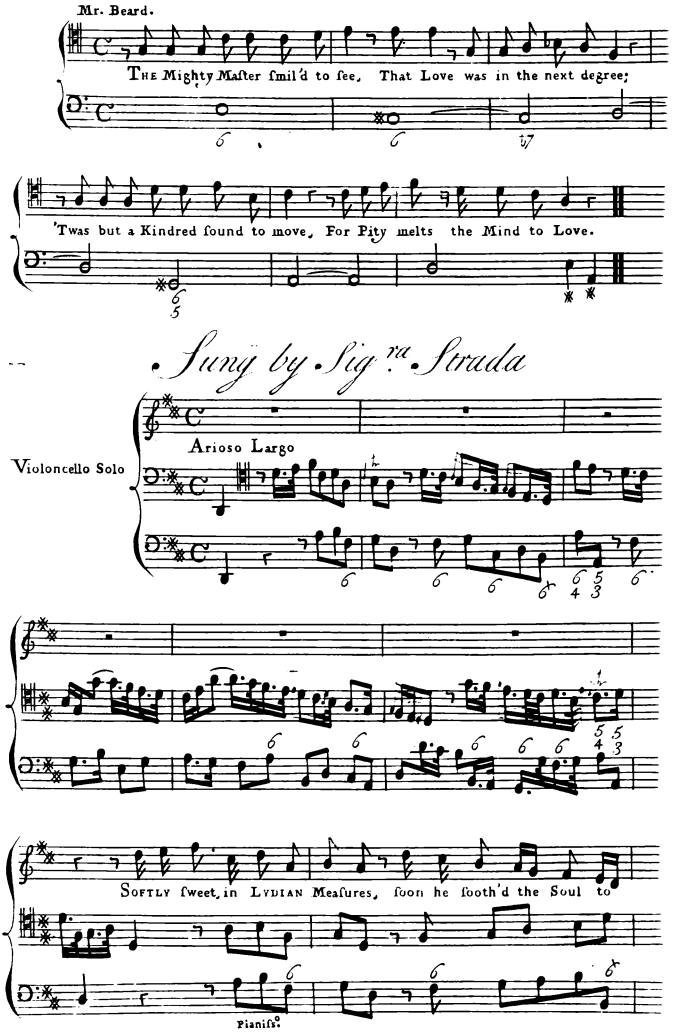
Mr. Beard.
The Mighty Maſter ſmil'd to ſee, That Love was in the next degree;
'Twas but a Kindred ſound to move, For Pity melts the Mind to Love.
Sung by Sig.ra Strada
Violoncello Solo
Arioso Largo
Softly ſweet, in Lydian Meaſures, ſoon he ſooth'd the Soul to
Pianiſſ.o

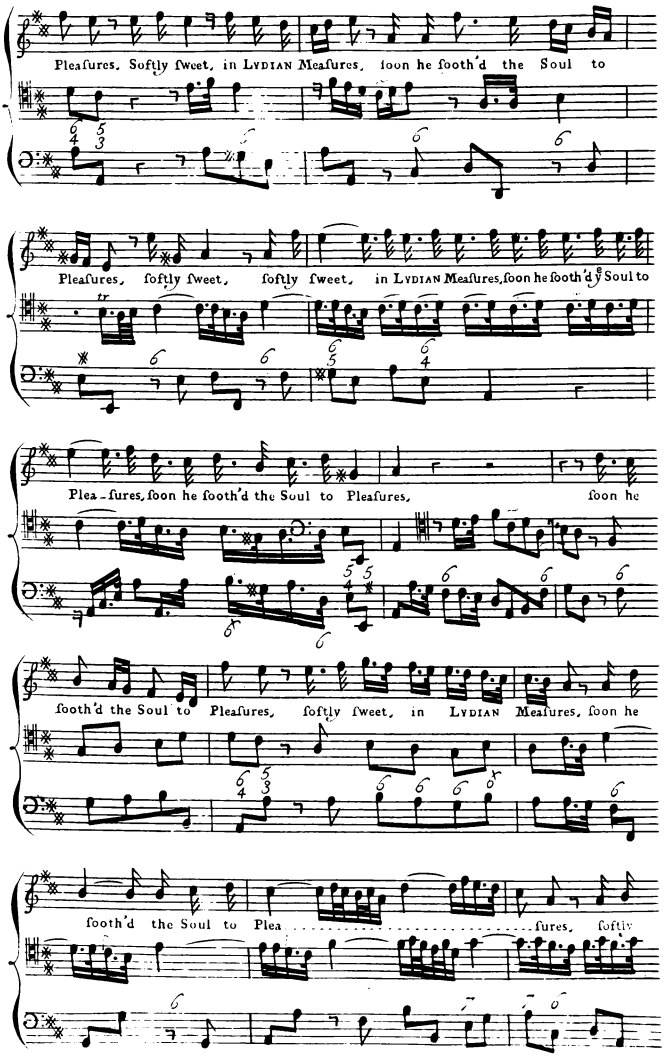
Pleaſures. Softly ſweet, in LYDIAN Meaſures, ſoon he ſooth'd the Soul to
Pleaſures, ſoftly ſweet, ſoftly ſweet, in LYDIAN Meaſures, ſoon he ſooth'd the Soul to
Plea-ſures, ſoon he ſooth'd the Soul to Pleaſures, ſoon he
ſooth'd the Soul to Pleaſures, ſoftly ſweet, in LYDIAN Meaſures, ſoon he
ſooth'd the Soul to Plea ſures, ſoftly

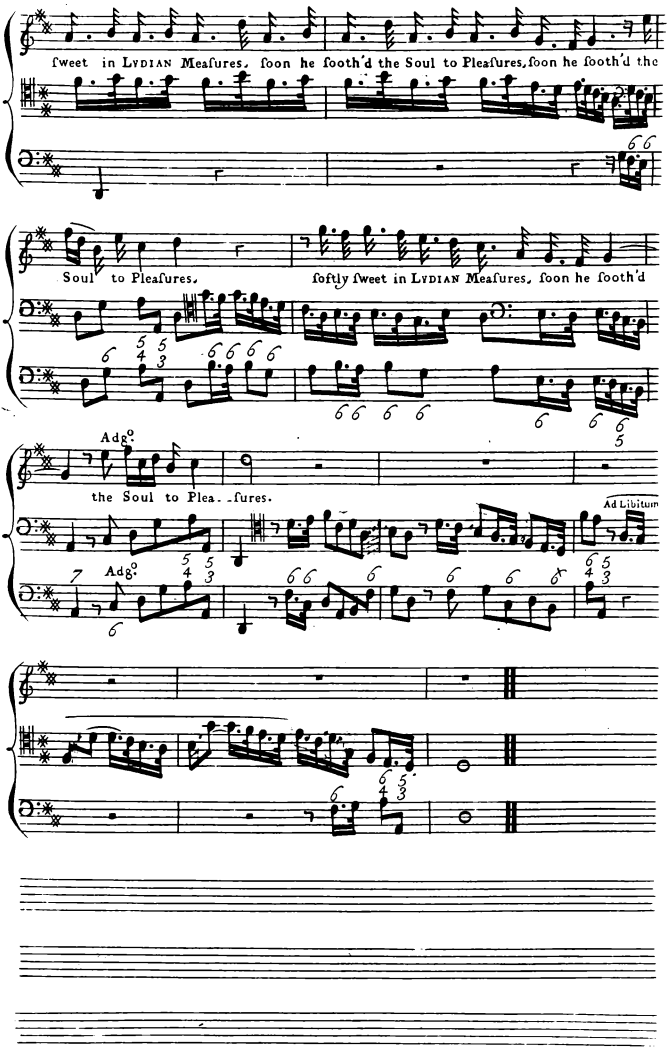
ſweet in LYDIAN Meaſures. ſoon he ſooth'd the Soul to Pleaſures, ſoon he ſooth'd the
Soul to Pleaſures.
ſoftly ſweet in LYDIAN Meaſures, ſoon he ſooth'd
Adg.
the Soul to Plea..ſures.
Ad Libitum
Adg.

Sung by Miss Young

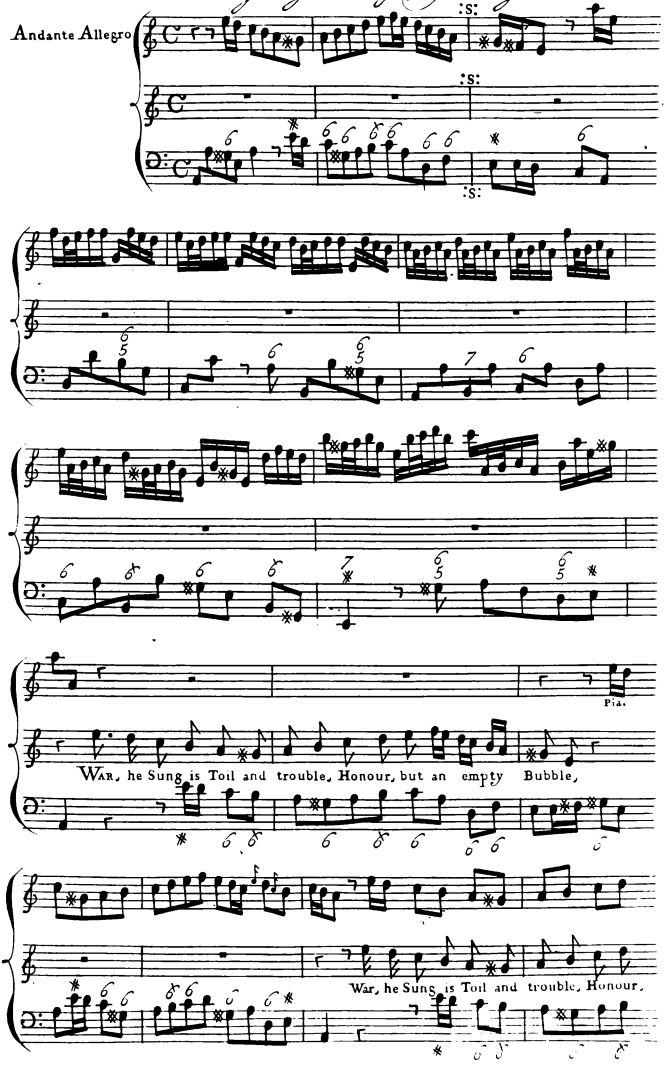

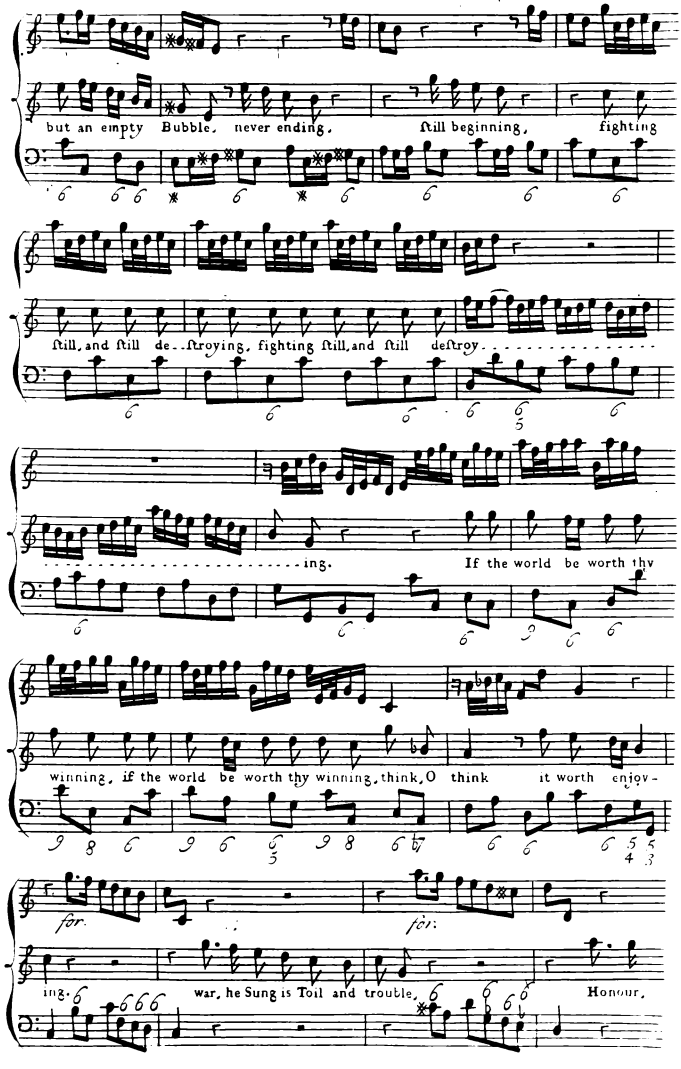
but an empty Bubble, never ending, ſtill beginning, fighting
ſtill, and ſtill de..ſtroying, fighting ſtill, and ſtill deſtroy.
ing.
If the world be worth thy
winning, if the world be worth thy winning, think, O think it worth enjoy-
for.
for.
ing.
war, he Sung is Toil and trouble,
Honour,

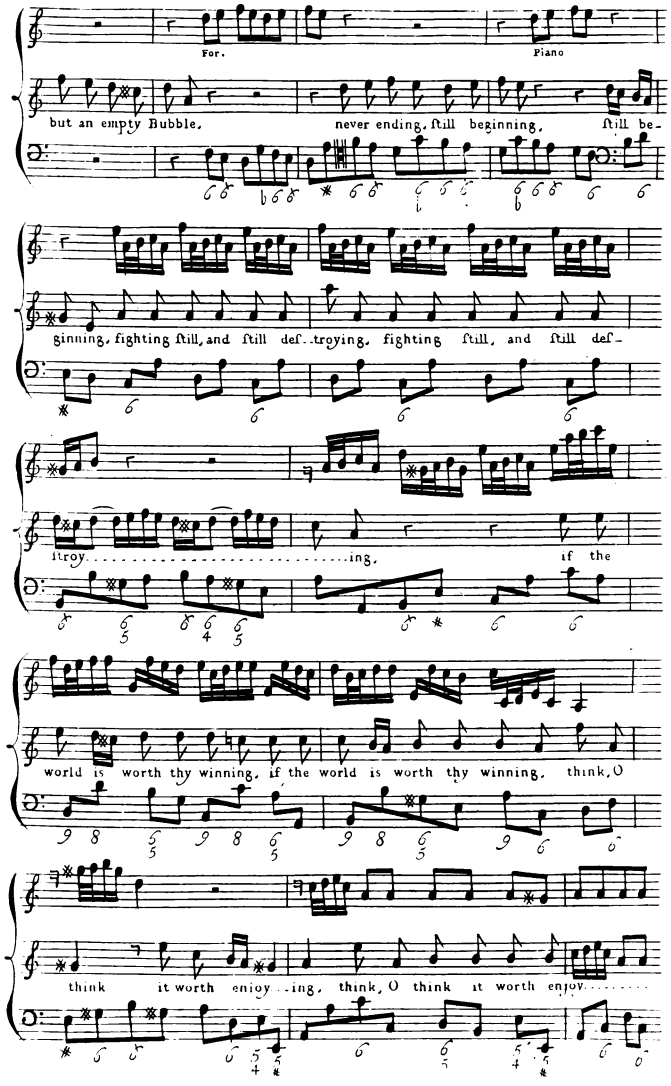
For.
Piano
but an empty Bubble, never ending, ſtill beginning, ſtill be-
ginning, fighting ſtill, and ſtill deſ..troying, fighting ſtill, and ſtill deſ-
troy.....ing, if the
world is worth thy winning, if the world is worth thy winning, think, O
think it worth enjoy..ing, think, O think it worth enjoy.....

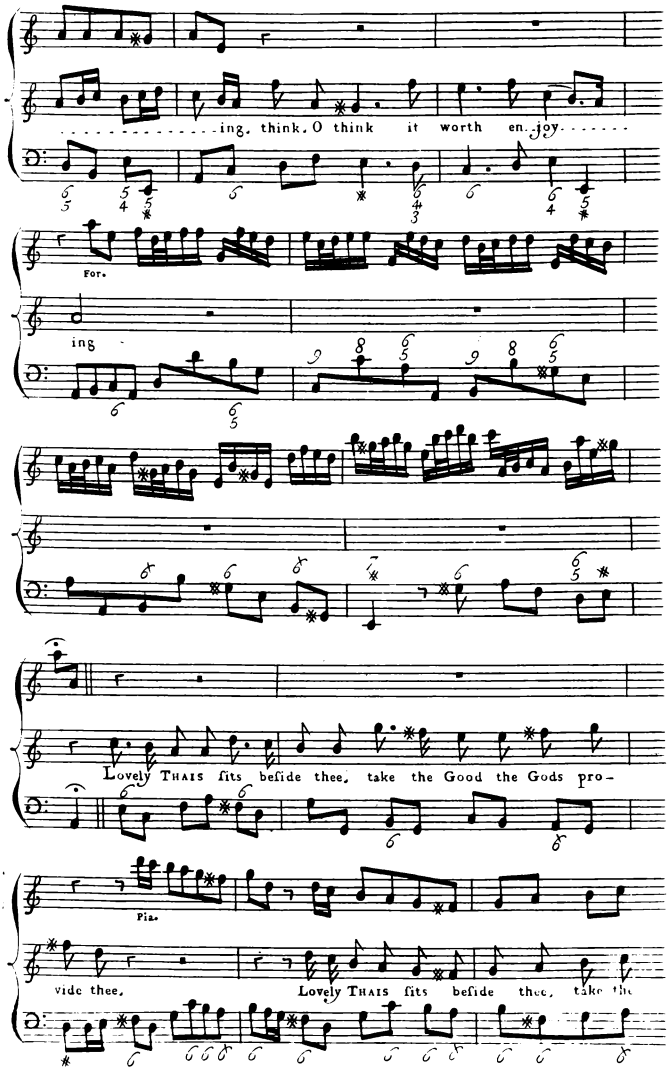
ing, think, O think it worth en. joy.
For.
ing
Lovely Thais sits beside thee, take the Good the Gods pro-
Pia.
vide thee,
Lovely Thais sits beside thee, take the

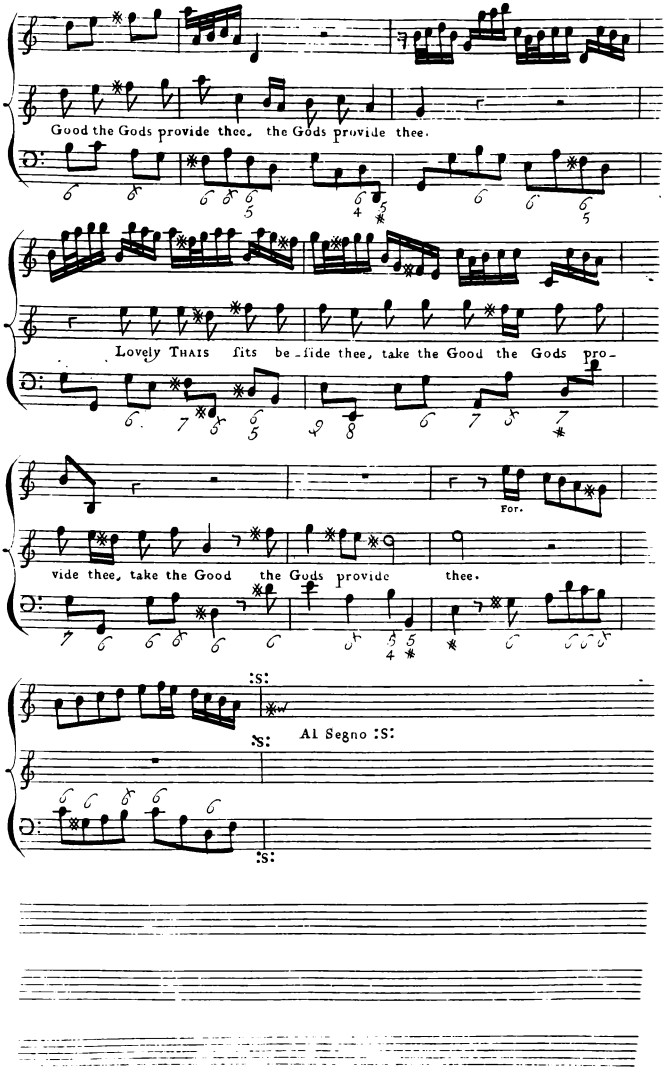
Good the Gods provide thee, the Gods provide thee.
Lovely THAIS sits be-side thee, take the Good the Gods pro-
For.
vide thee, take the Good the Gods provide thee.
:S:
:S: Al Segno :S:
:S:

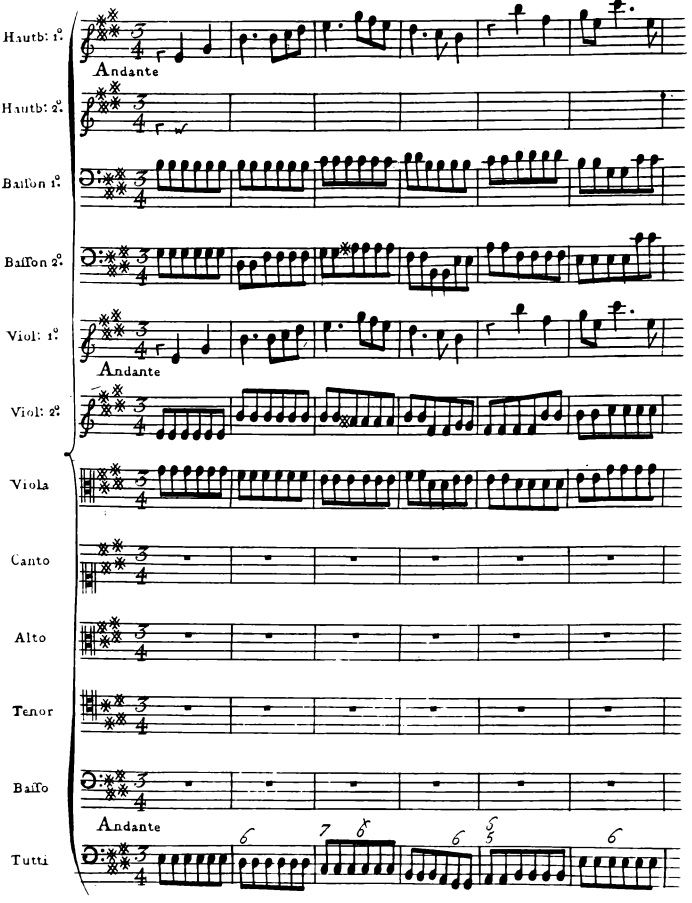
Hautb: 1.o
Andante
Hautb: 2.o
Baſſon 1.o
Baſſon 2.o
Viol: 1.o
Andante
Viol: 2.o
Viola
Canto
Alto
Tenor
Baſſo
Andante
Tutti

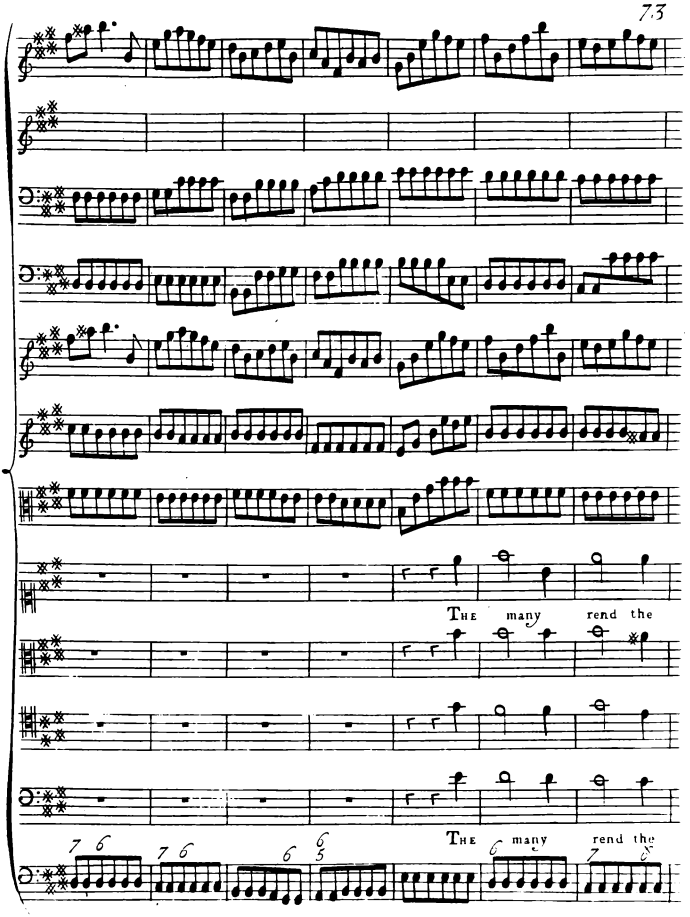
THE many rend the
THE many rend the

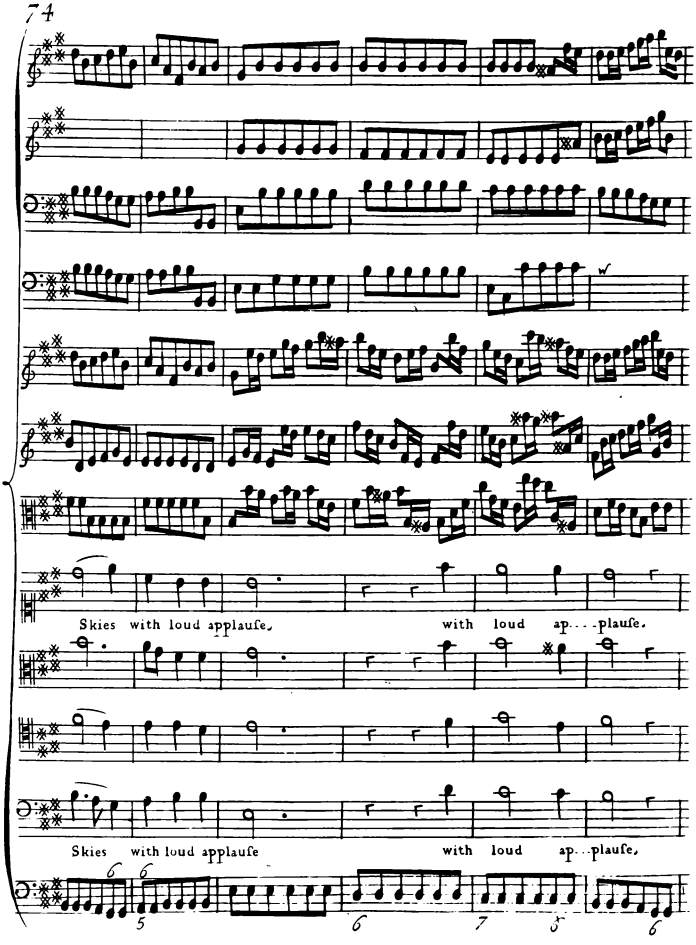
Skies with loud applauſe, with loud ap...plauſe,
Skies with loud applauſe with loud ap...plauſe,

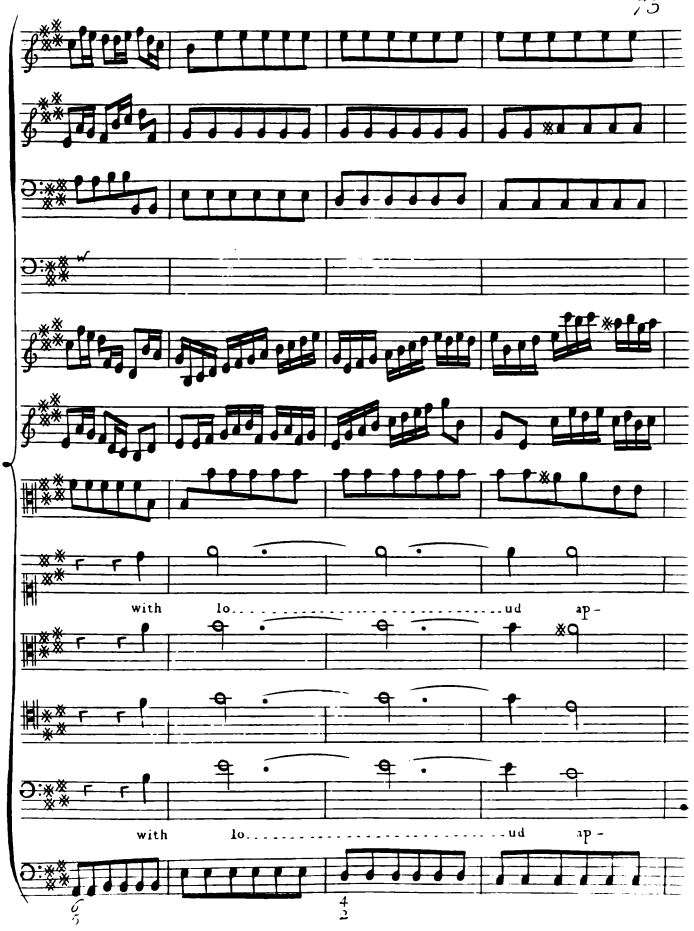
with lo.....ud ap-
with lo.....ud ap-

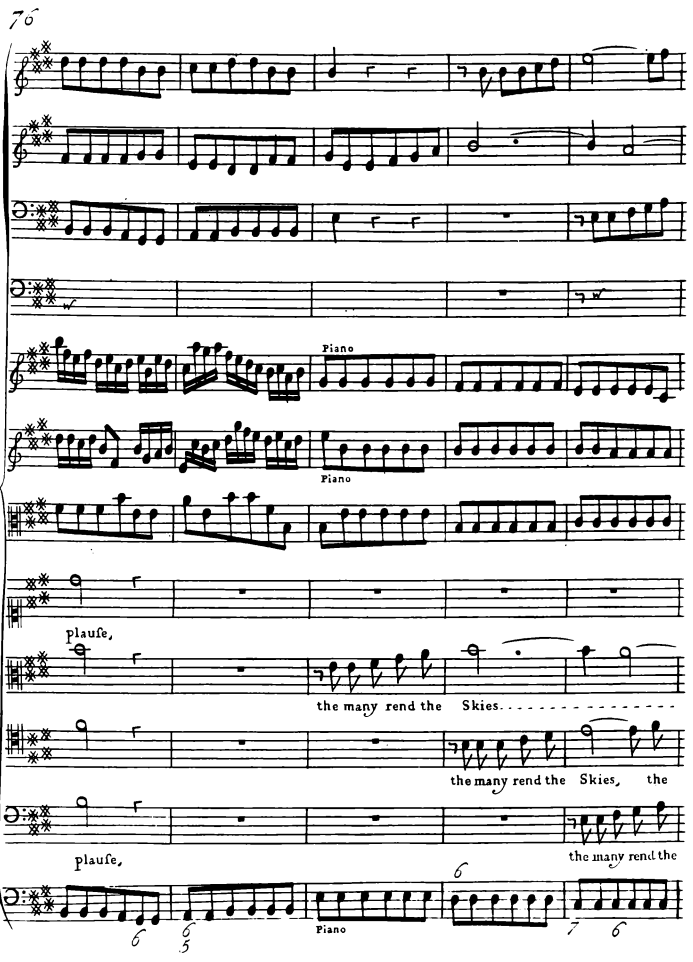
76
Piano
Piano
plauſe,
the many rend the Skies.
the many rend the Skies, the
plauſe,
the many rend the
Piano

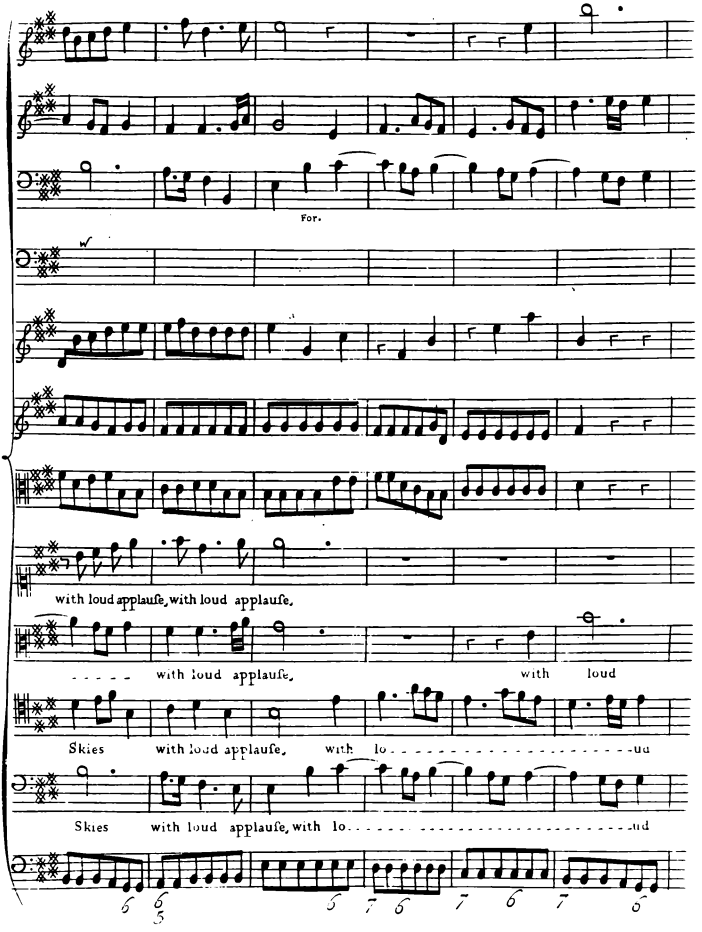
For.
with loud applauſe, with loud applauſe.
with loud applauſe, with loud
Skies with loud applauſe, with lo
Skies with loud applauſe, with lo

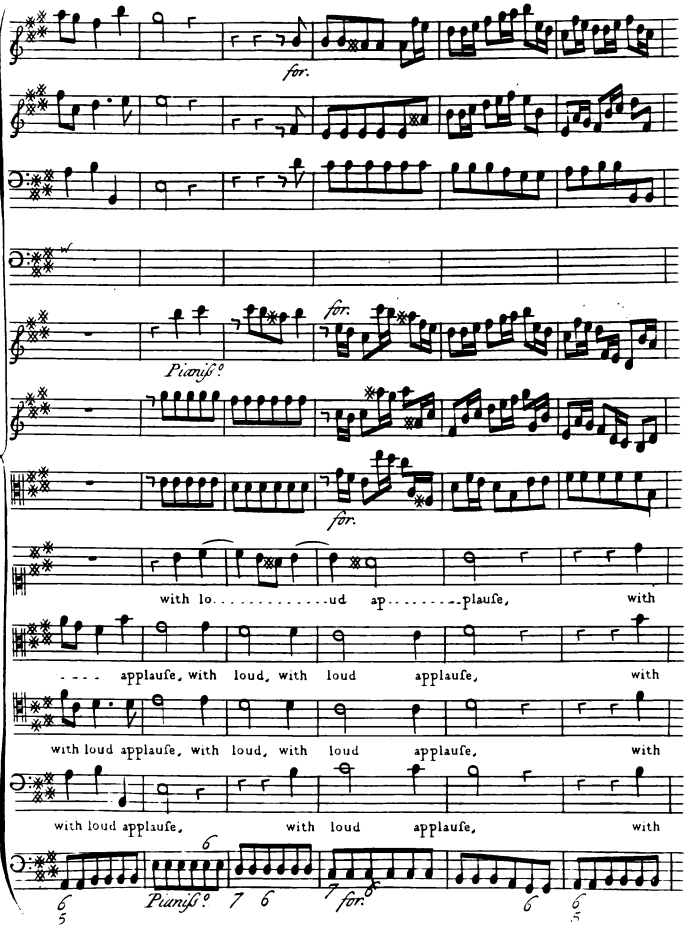
for.
Pianiſs?
for.
for.
with lo. . . . . ud ap. . . . . plauſe, with
. . . . applauſe, with loud, with loud applauſe, with
with loud applauſe, with loud, with loud applauſe, with
with loud applauſe, with loud applauſe, with
Pianiſs?
for.

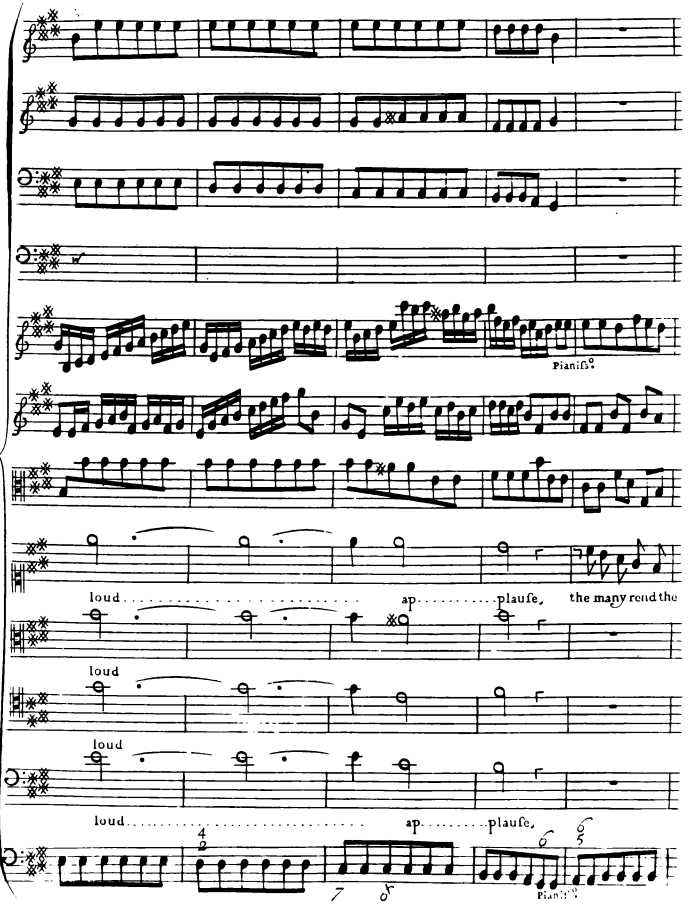
Pianiſs.
loud ..... ap..... plauſe, the many rend the
loud
loud
loud ..... ap..... plauſe,
Pianiſs.

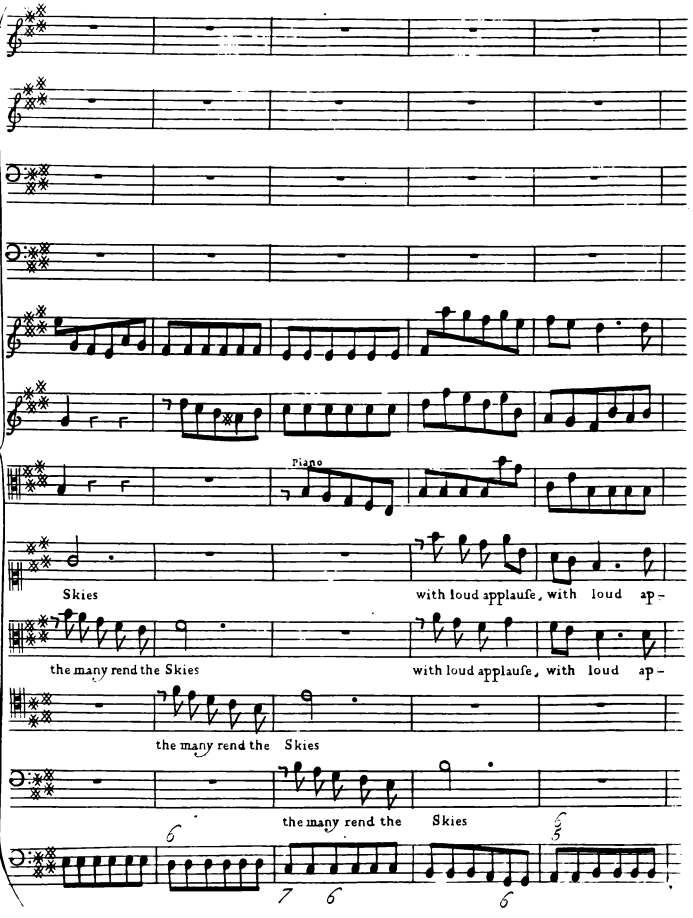
Piano
Skies
with loud applauſe, with loud ap-
the many rend the Skies
with loud applauſe, with loud ap-
the many rend the Skies
the many rend the
Skies

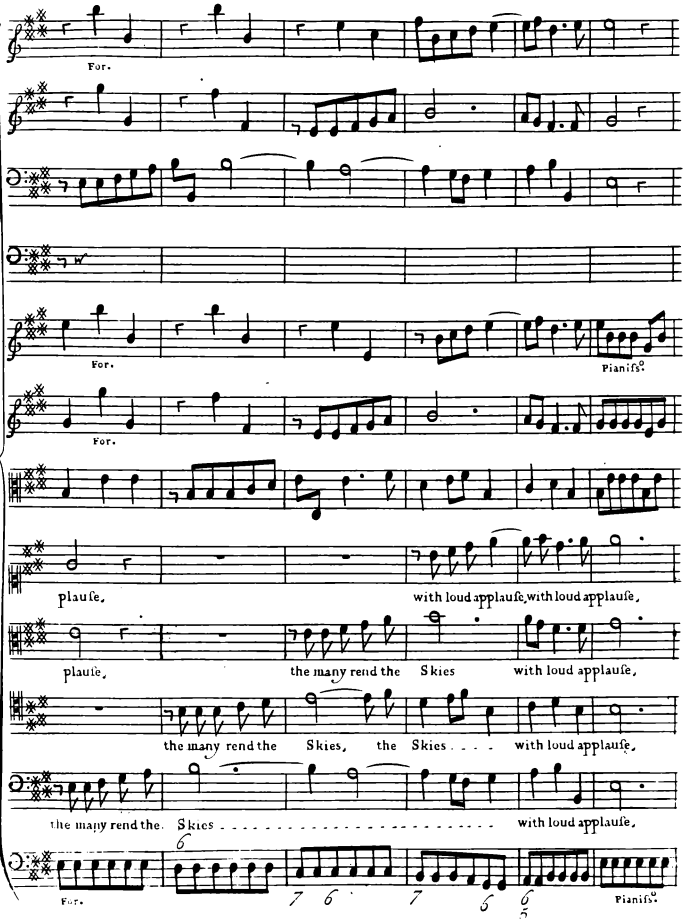
For.
For.
Pianiſſ.
For.
plauſe,
with loud applauſe, with loud applauſe,
plauſe,
the many rend the Skies
with loud applauſe,
the many rend the Skies, the Skies . . . .
with loud applauſe,
the many rend the. Skies . . . . . with loud applauſe,
For.
Pianiſſ.

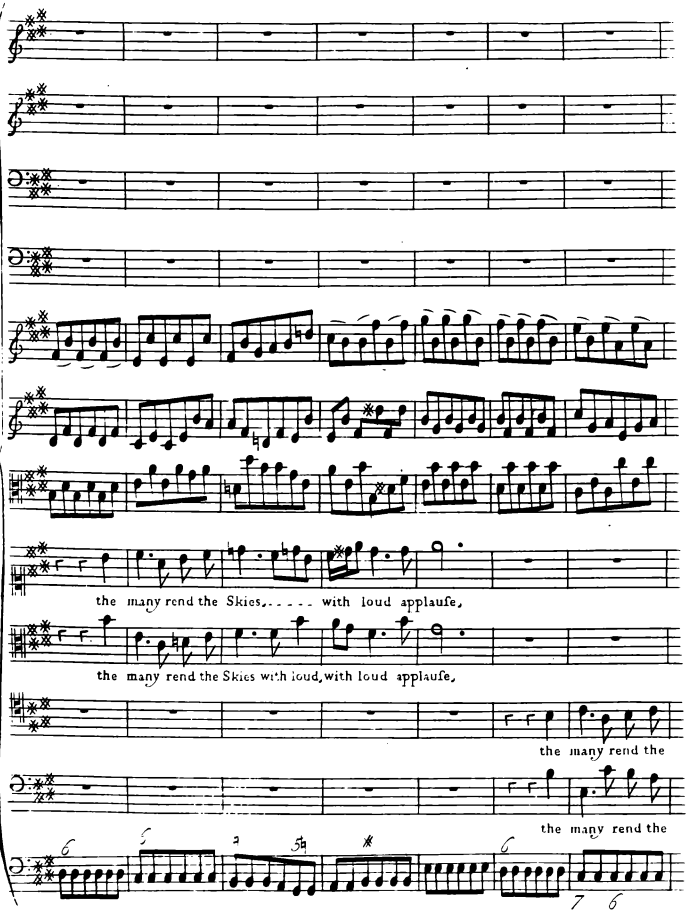
the many rend the Skies, with loud applauſe,
the many rend the Skies with loud, with loud applauſe,
the many rend the
the many rend the

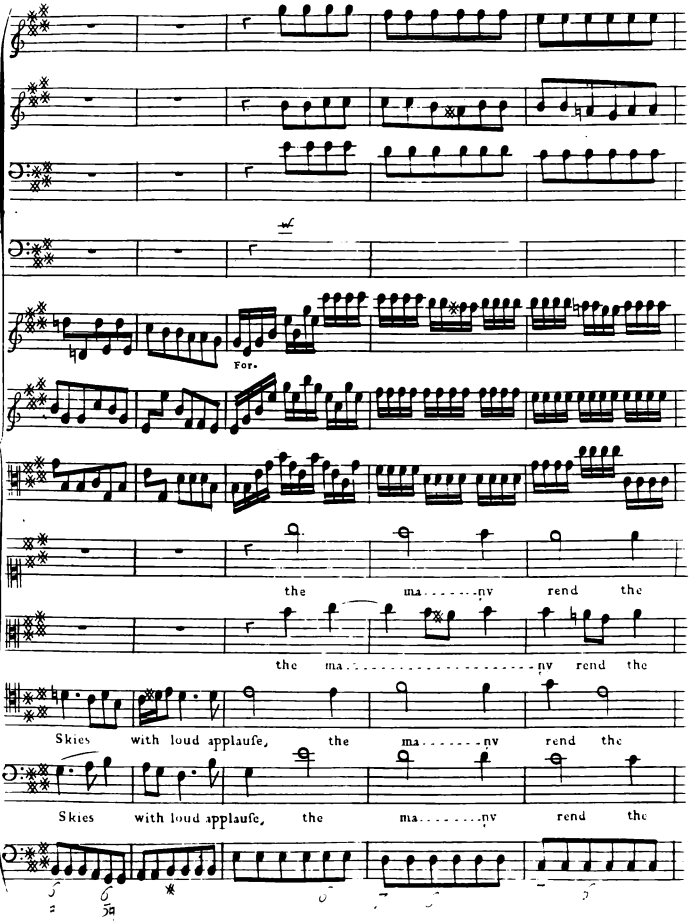
For.
the ma.....ny rend the
the ma.....ny rend the
Skies with loud applauſe, the ma.....ny rend the
Skies with loud applauſe, the ma.....ny rend the

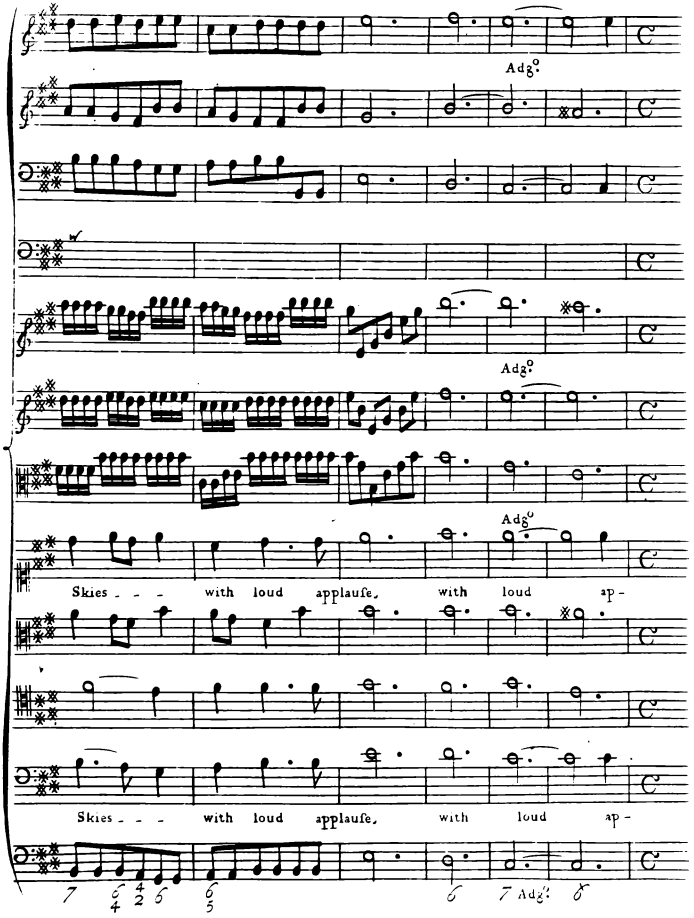
Adg°
Adg°
Adg°
Skies - - - with loud applauſe, with loud ap-
Skies - - - with loud applauſe, with loud ap-
7 6 4 2 5 6 5 6 7 Adg° 6

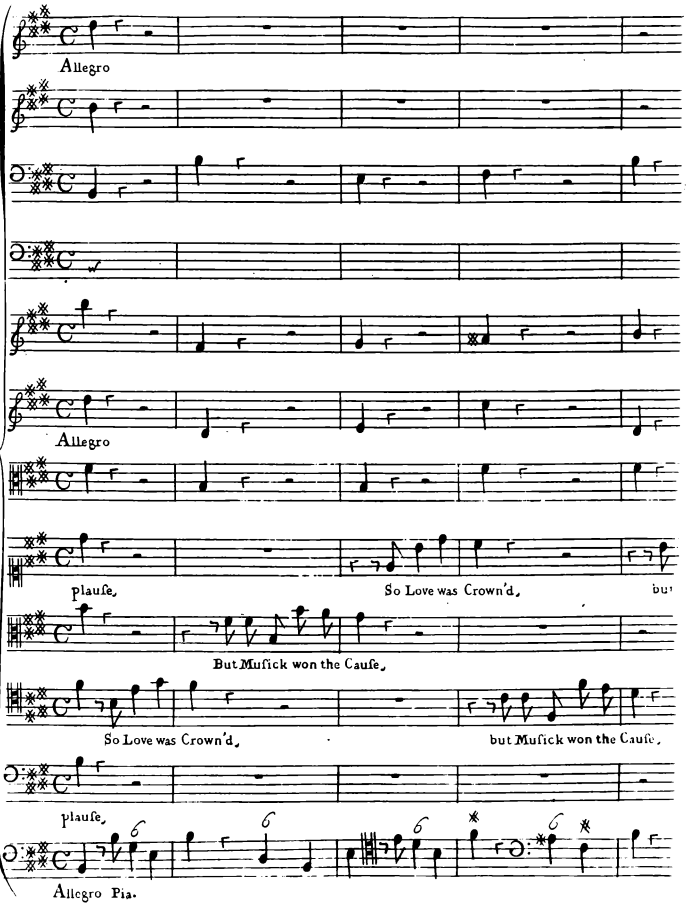
Allegro
Allegro
plauſe,
So Love was Crown'd,
But Muſick won the Cauſe,
So Love was Crown'd,
but Muſick won the Cauſe,
plauſe,
Allegro Pia.

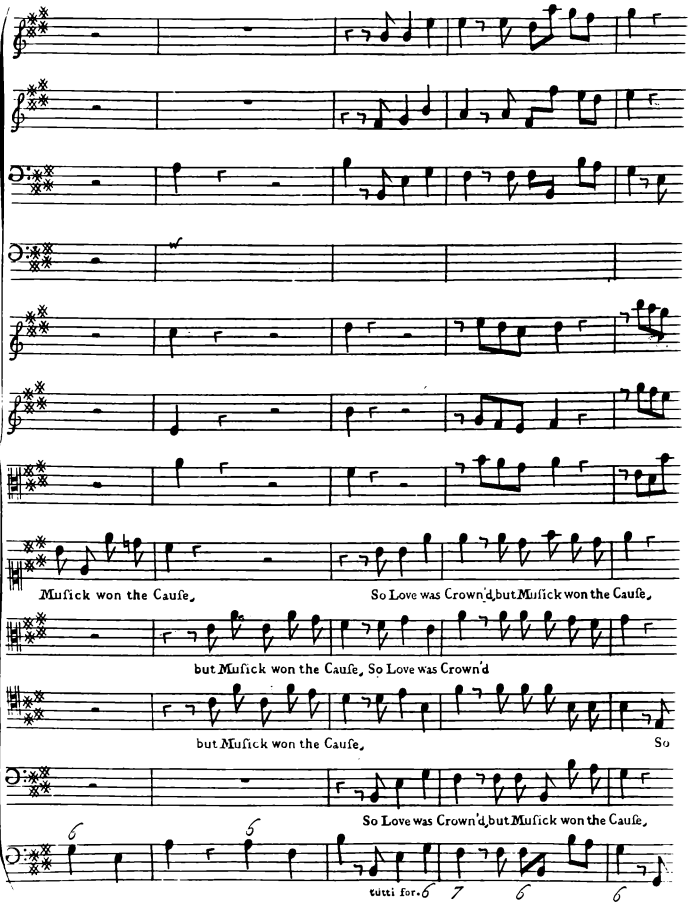
Muſick won the Cauſe,
So Love was Crown'd, but Muſick won the Cauſe,
but Muſick won the Cauſe, So Love was Crown'd
but Muſick won the Cauſe,
So
So Love was Crown'd, but Muſick won the Cauſe,
tutti for.

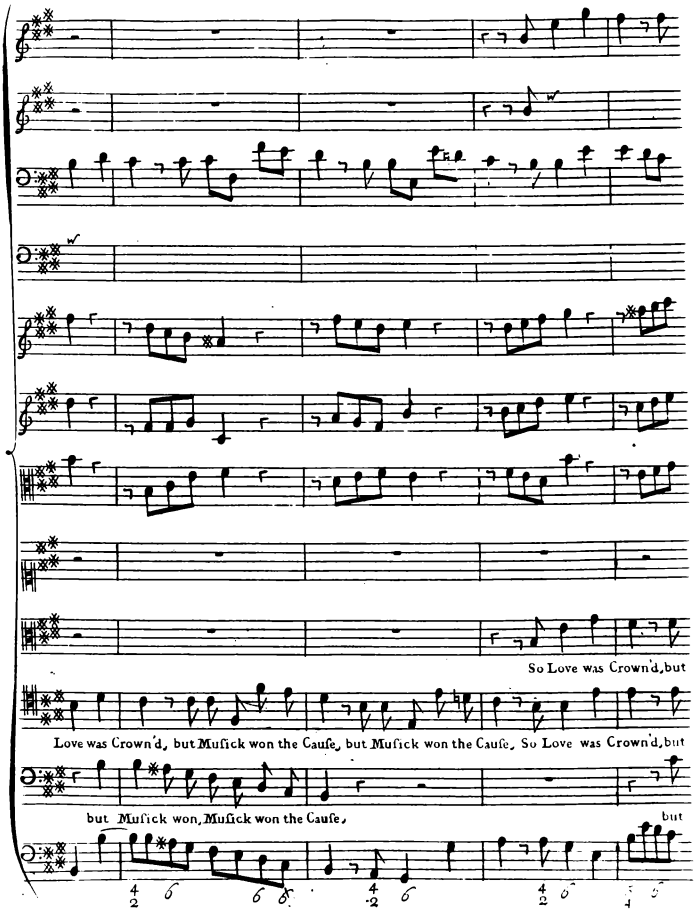
So Love was Crown'd, but
Love was Crown'd, but Muſick won the Cauſe, but Muſick won the Cauſe, So Love was Crown'd, but
but Muſick won, Muſick won the Cauſe,
but

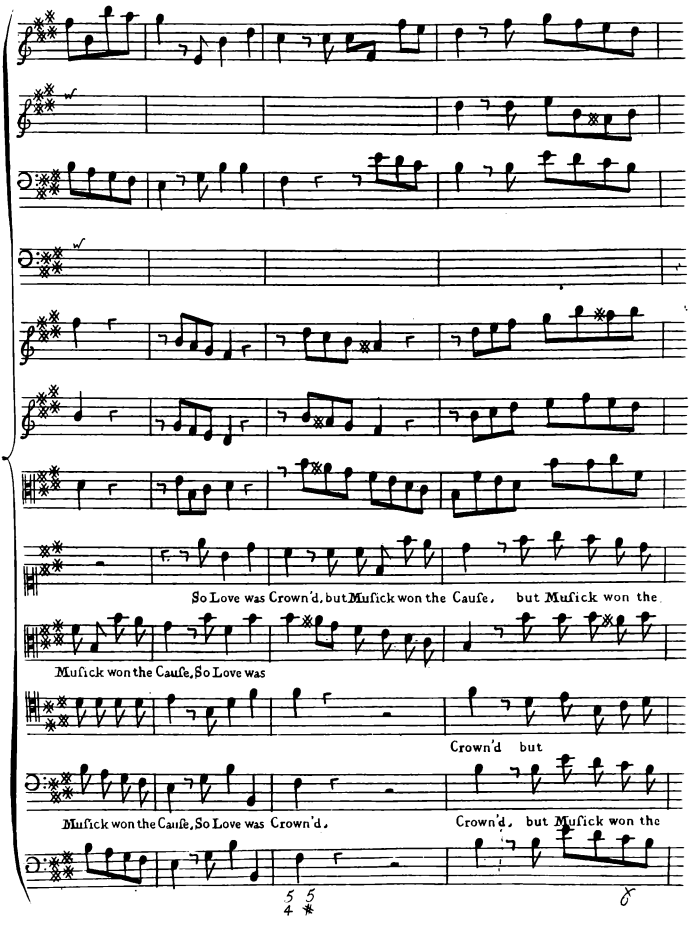
So Love was Crown'd, but Muſick won the Cauſe, but Muſick won the
Muſick won the Cauſe, So Love was
Crown'd but
Muſick won the Cauſe, So Love was Crown'd,
Crown'd, but Muſick won the

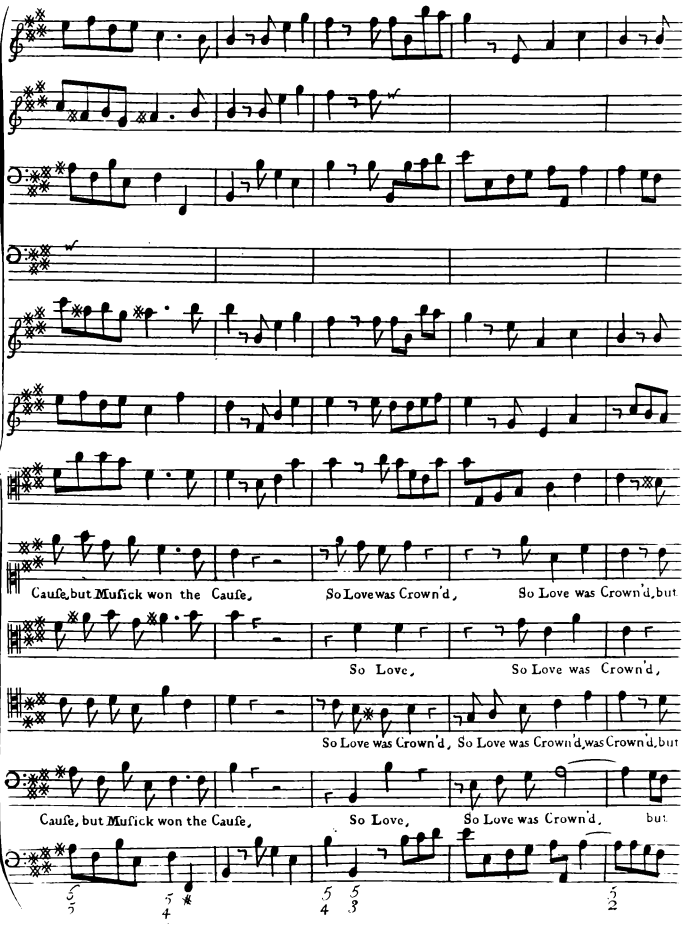
Cauſe, but Muſick won the Cauſe,
So Love was Crown'd,
So Love was Crown'd, but
So Love,
So Love was Crown'd,
So Love was Crown'd,
So Love was Crown'd, So Love was Crown'd, was Crown'd, but
Cauſe, but Muſick won the Cauſe,
So Love,
So Love was Crown'd,
but

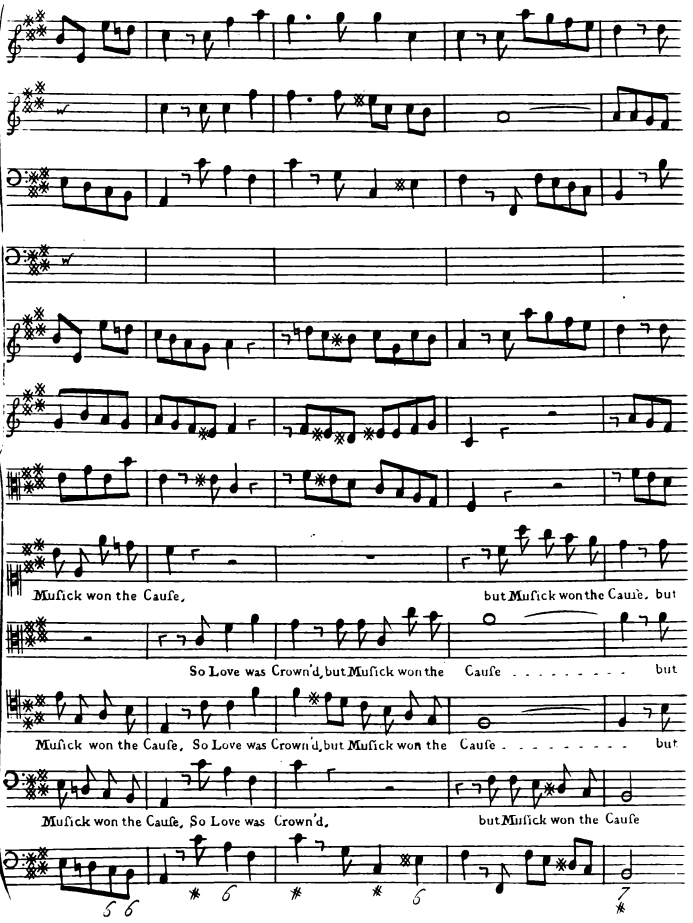
Muſick won the Cauſe,
but Muſick won the Cauſe, but
So Love was Crown'd, but Muſick won the Cauſe . . . . . but
Muſick won the Cauſe, So Love was Crown'd, but Muſick won the Cauſe . . . . . but
Muſick won the Cauſe, So Love was Crown'd,
but Muſick won the Cauſe

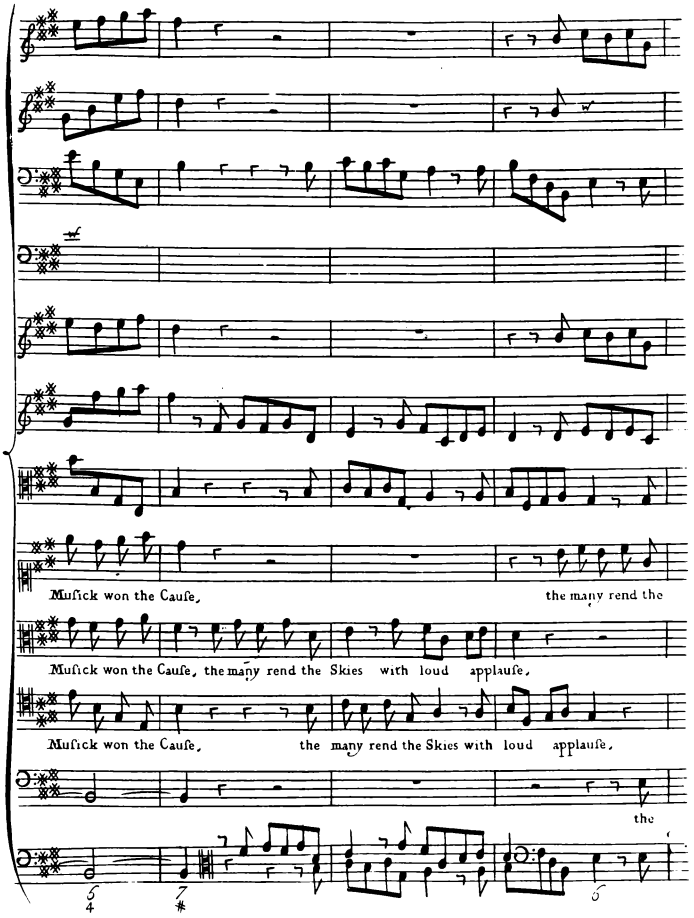
Muſick won the Cauſe,
the many rend the
Muſick won the Cauſe, the many rend the Skies with loud applauſe,
Muſick won the Cauſe, the many rend the Skies with loud applauſe,
the

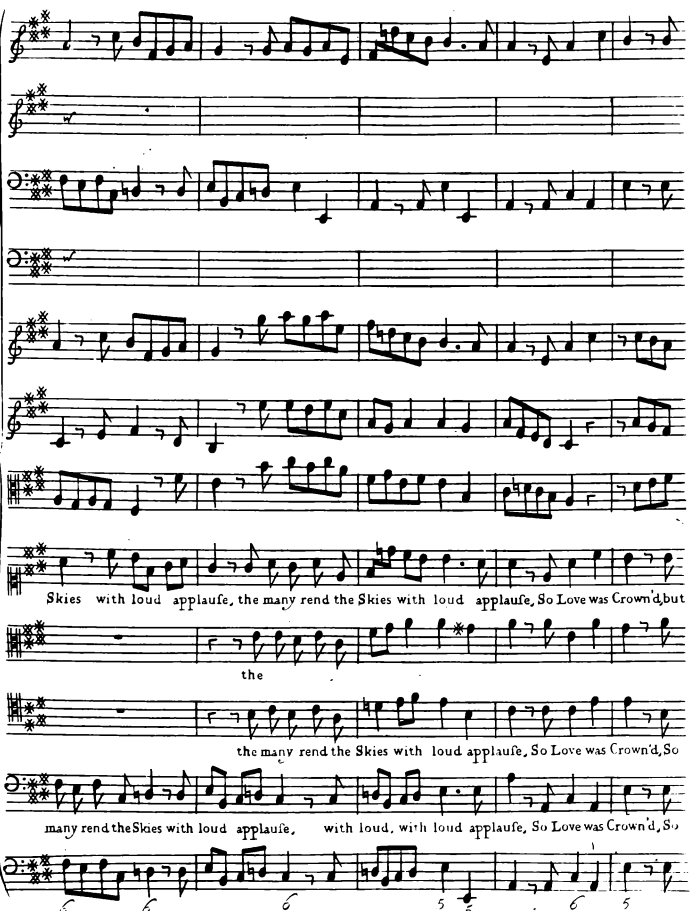
Skies with loud applauſe, the many rend the Skies with loud applauſe, So Love was Crown'd, but
the
the many rend the Skies with loud applauſe, So Love was Crown'd, So
many rend the Skies with loud applauſe, with loud, with loud applauſe, So Love was Crown'd, So

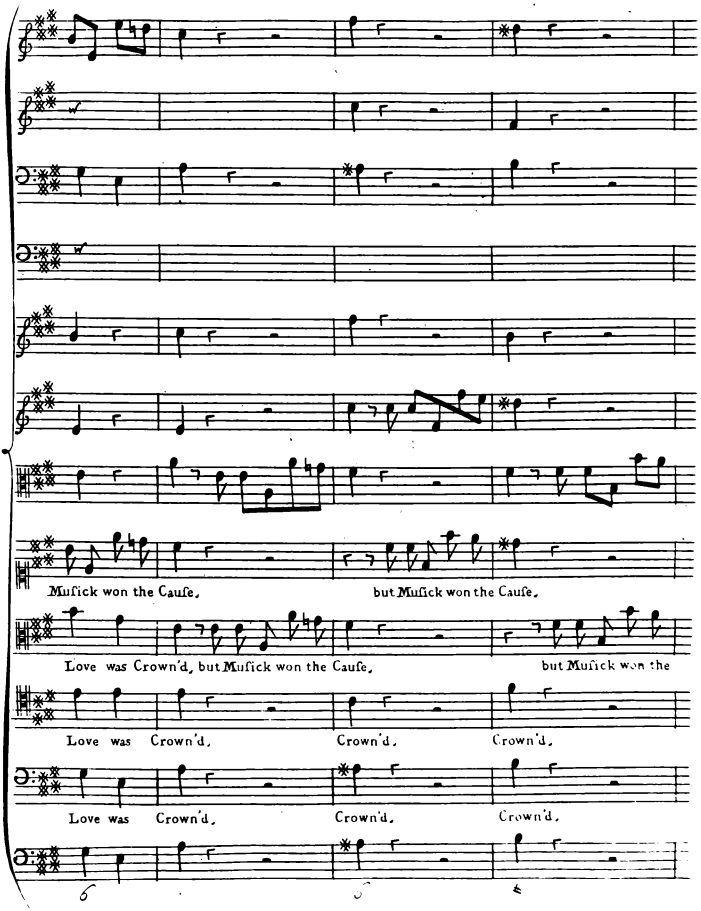
Muſick won the Cauſe,
but Muſick won the Cauſe,
Love was Crown'd, but Muſick won the Cauſe,
but Muſick won the
Love was Crown'd,
Crown'd,
Crown'd,
Love was Crown'd,
Crown'd,
Crown'd,

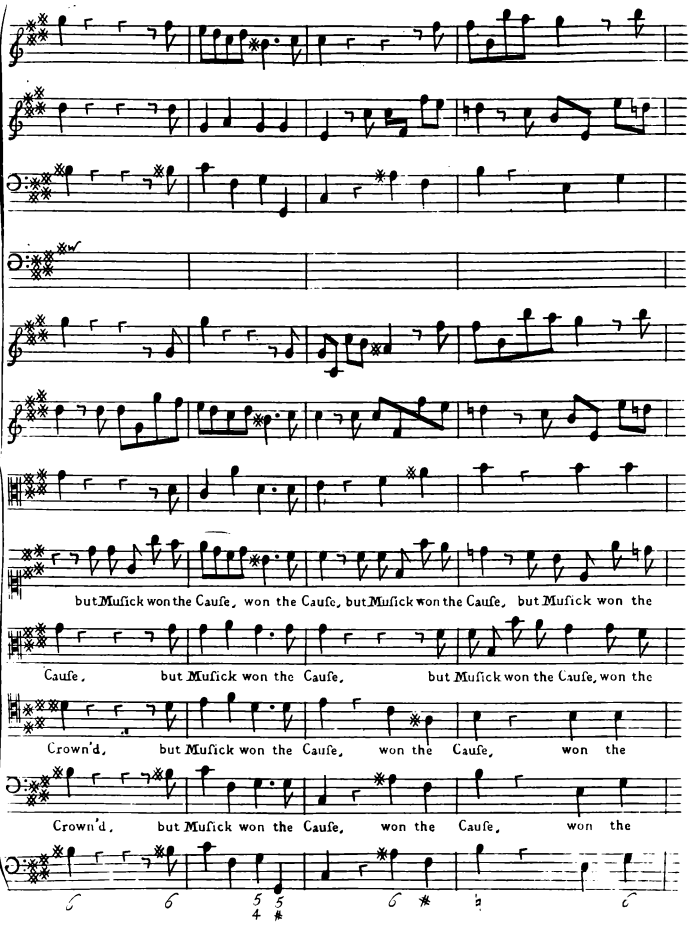
but Muſick won the Cauſe, won the Cauſe, but Muſick won the Cauſe, but Muſick won the
Cauſe, but Muſick won the Cauſe, but Muſick won the Cauſe, won the
Crown'd, but Muſick won the Cauſe, won the Cauſe, won the
Crown'd, but Muſick won the Cauſe, won the Cauſe, won the

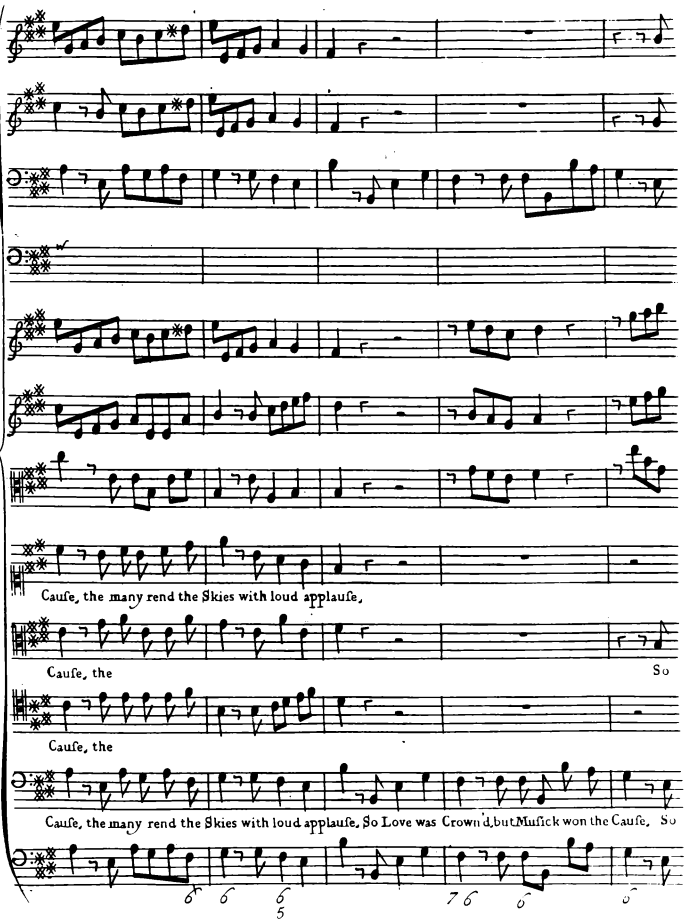
Cauſe, the many rend the Skies with loud applauſe,
Cauſe, the
So
Cauſe, the
Cauſe, the many rend the Skies with loud applauſe, So Love was Crown'd, but Muſick won the Cauſe, So

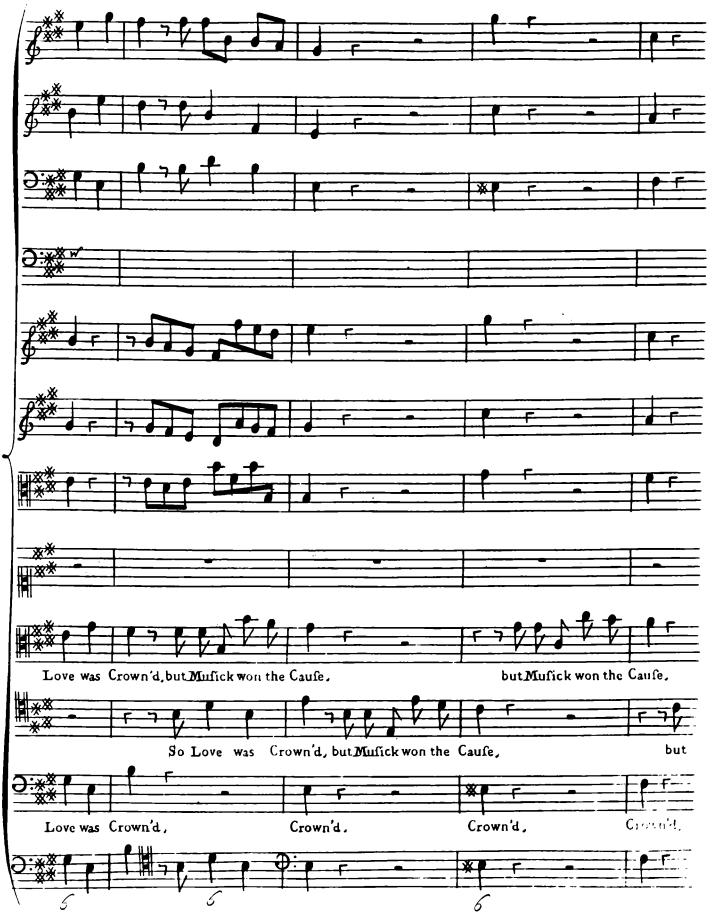
Love was Crown'd, but Muſick won the Cauſe,
but Muſick won the Cauſe,
So Love was Crown'd, but Muſick won the Cauſe,
but
Love was Crown'd,
Crown'd,
Crown'd,

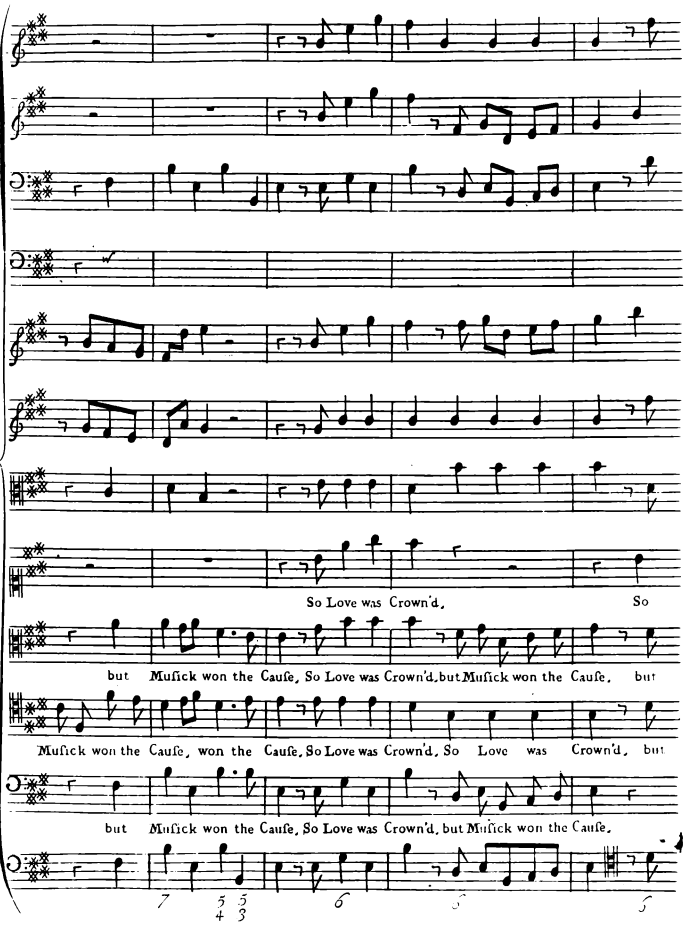
So Love was Crown'd, So
but Muſick won the Cauſe, So Love was Crown'd, but Muſick won the Cauſe, but
Muſick won the Cauſe, won the Cauſe, So Love was Crown'd, So Love was Crown'd, but
but Muſick won the Cauſe, So Love was Crown'd, but Muſick won the Cauſe,

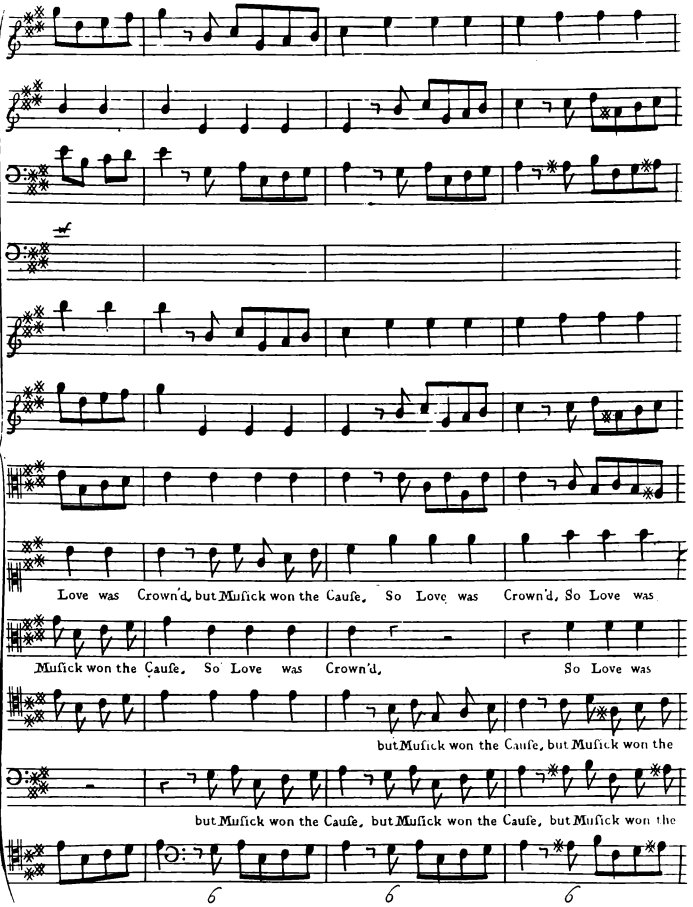
Love was Crown'd, but Muſick won the Cauſe, So Love was Crown'd, So Love was
Muſick won the Cauſe, So Love was Crown'd, So Love was
but Muſick won the Cauſe, but Muſick won the
but Muſick won the Cauſe, but Muſick won the Cauſe, but Muſick won the
6
6
6

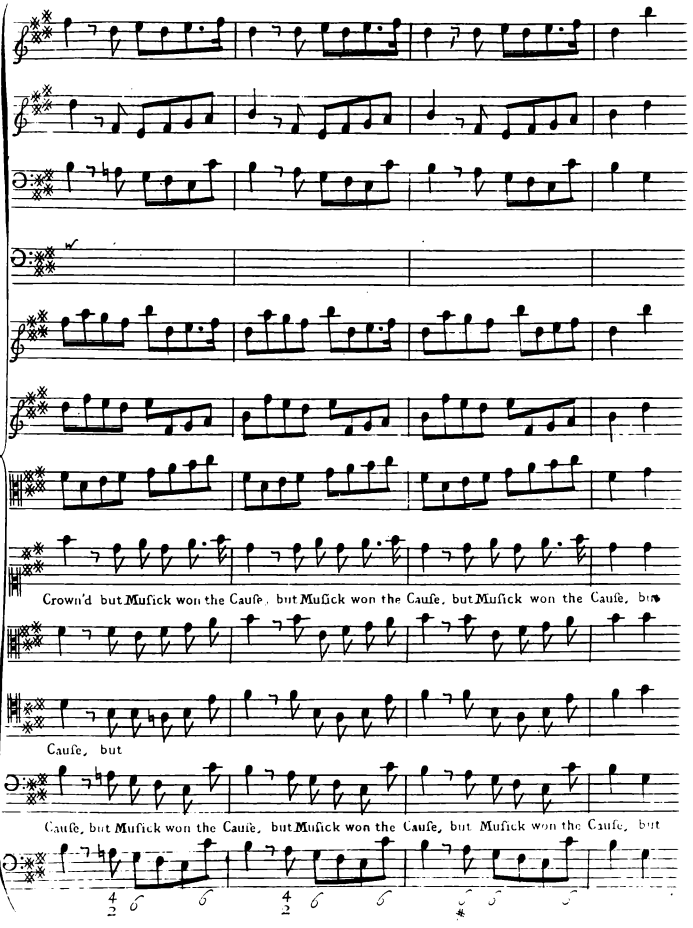
Crown'd but Muſick won the Cauſe, but Muſick won the Cauſe, but Muſick won the Cauſe, but
Cauſe, but
Cauſe, but Muſick won the Cauſe, but Muſick won the Cauſe, but Muſick won the Cauſe, but

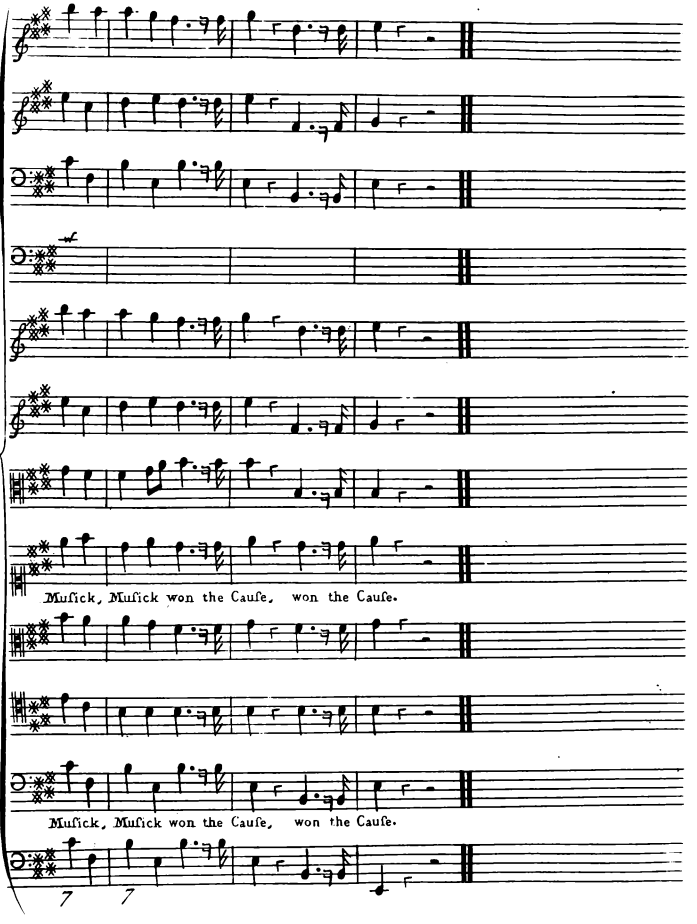
Muſick, Muſick won the Cauſe, won the Cauſe.
Muſick, Muſick won the Cauſe, won the Cauſe.

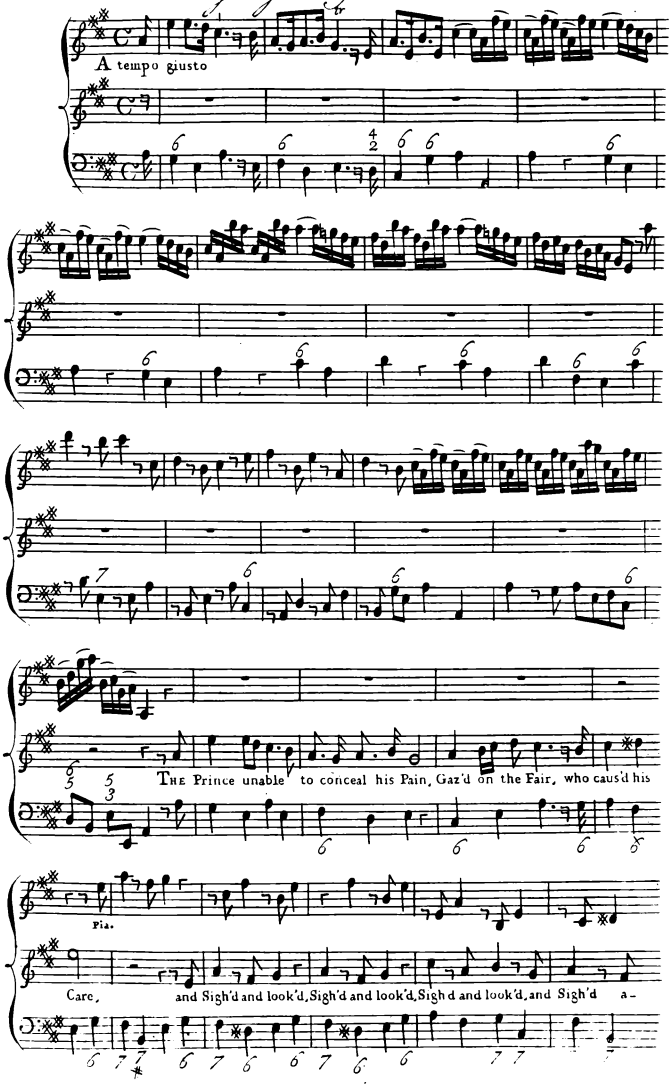
A tempo giusto
The Prince unable to conceal his Pain, Gaz'd on the Fair, who caus'd his
Pia.
Care, and Sigh'd and look'd, Sigh'd and look'd, Sigh'd and look'd, and Sigh'd a-

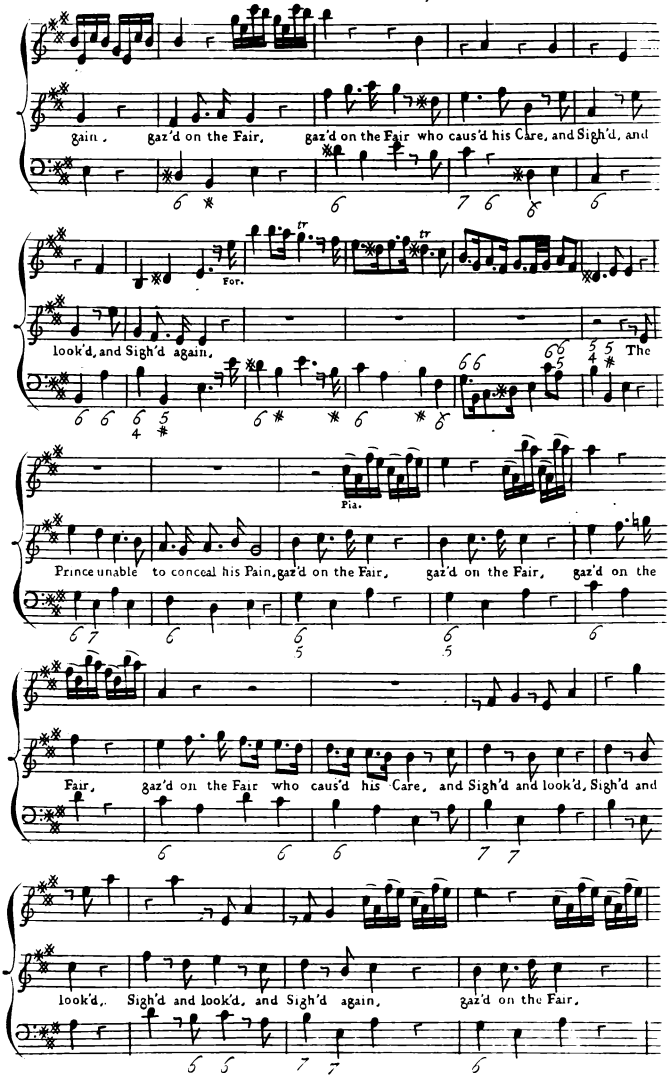
gain, gaz'd on the Fair, gaz'd on the Fair who caus'd his Care, and Sigh'd, and
For.
look'd, and Sigh'd again, The
Pia.
Prince unable to conceal his Pain, gaz'd on the Fair, gaz'd on the Fair, gaz'd on the
Fair, gaz'd on the Fair who caus'd his Care, and Sigh'd and look'd, Sigh'd and
look'd, Sigh'd and look'd, and Sigh'd again, gaz'd on the Fair,

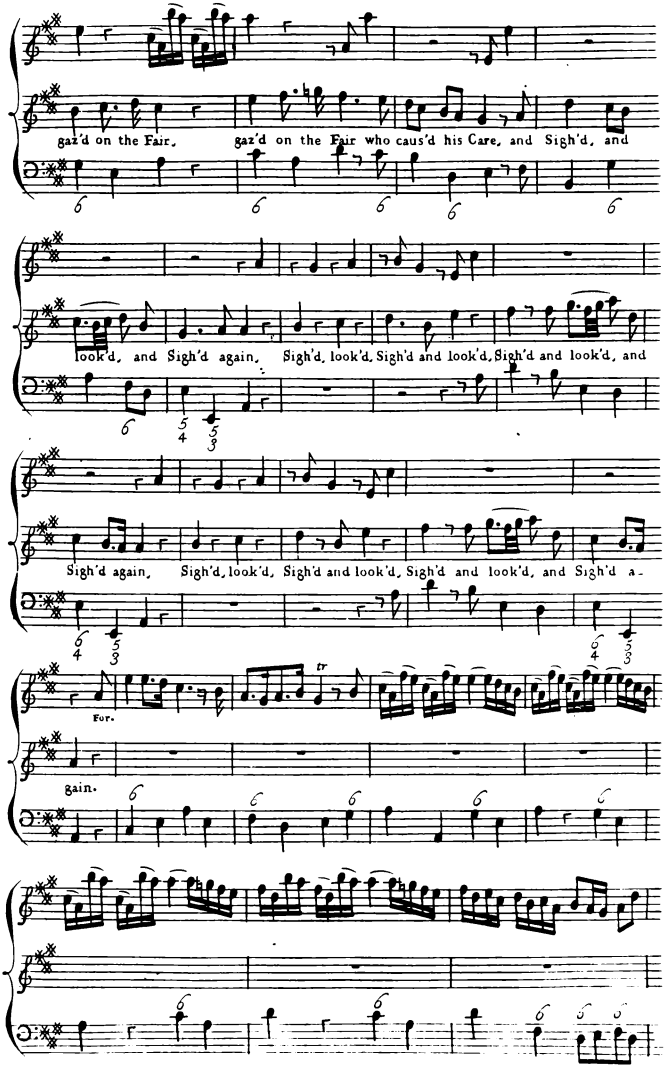
gaz'd on the Fair, gaz'd on the Fair who caus'd his Care, and Sigh'd, and
look'd, and Sigh'd again, Sigh'd, look'd, Sigh'd and look'd, Sigh'd and look'd, and
Sigh'd again, Sigh'd, look'd, Sigh'd and look'd, Sigh'd and look'd, and Sigh'd a-
For.
gain.

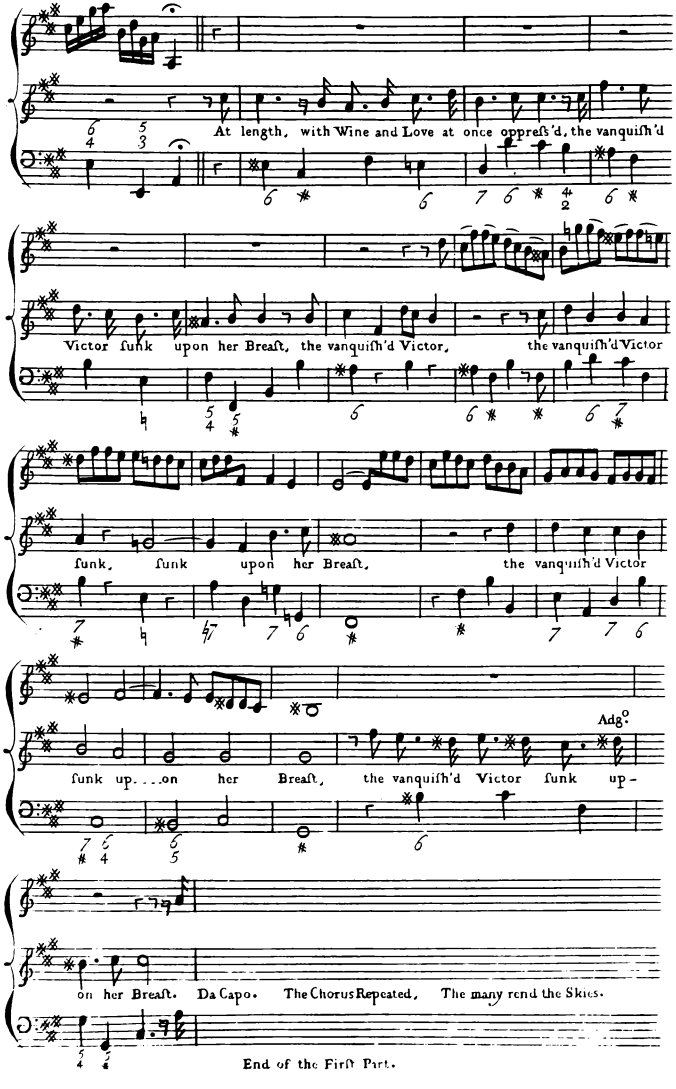
At length, with Wine and Love at once oppreſs'd, the vanquiſh'd
Victor ſunk upon her Breaſt, the vanquiſh'd Victor, the vanquiſh'd Victor
ſunk, ſunk upon her Breaſt, the vanquiſh'd Victor
ſunk up....on her Breaſt, the vanquiſh'd Victor ſunk up-
Adg°
on her Breaſt. Da Capo. The Chorus Repeated, The many rend the Skies.
End of the Firſt Part.

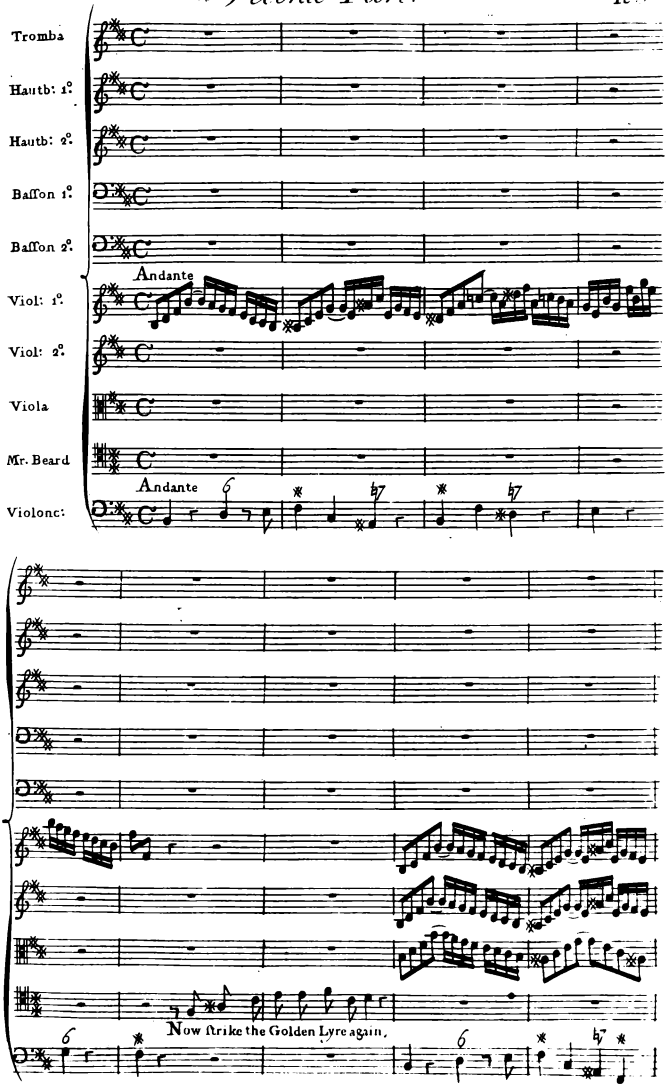
Tromba
Hautb: 1°.
Hautb: 2°.
Basson 1°.
Basson 2°.
Andante
Viol: 1°.
Viol: 2°.
Viola
Mr. Beard
Andante
Violonc:
Now strike the Golden Lyre again,

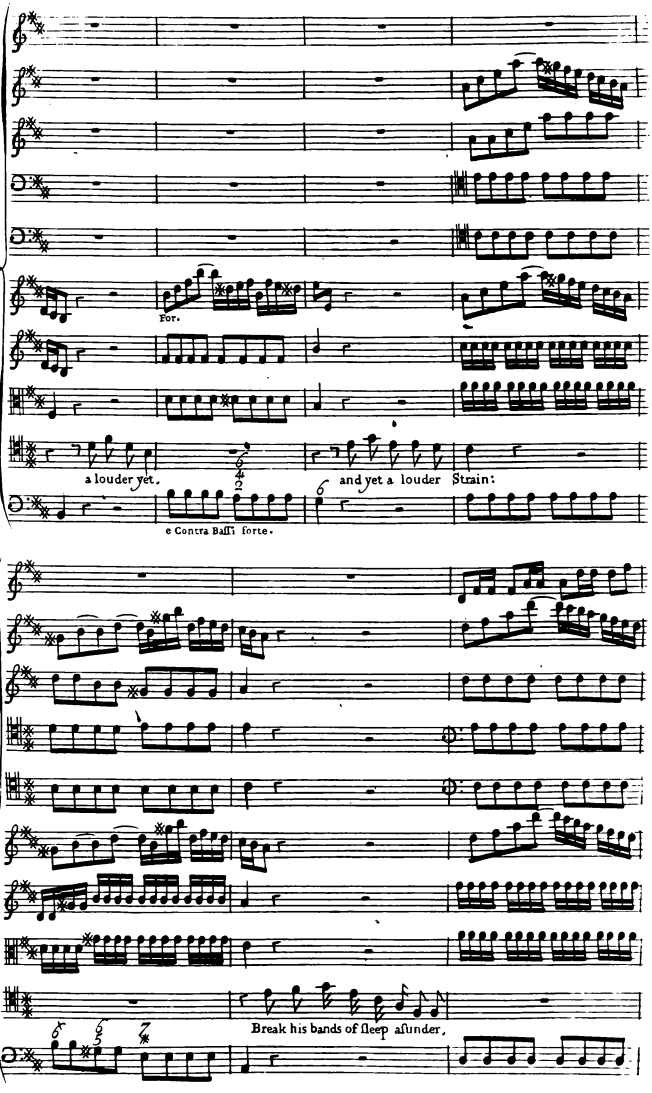
For.
a louder yet,
and yet a louder Strain:
e Contra Batti forte.
Break his bands of sleep asunder,

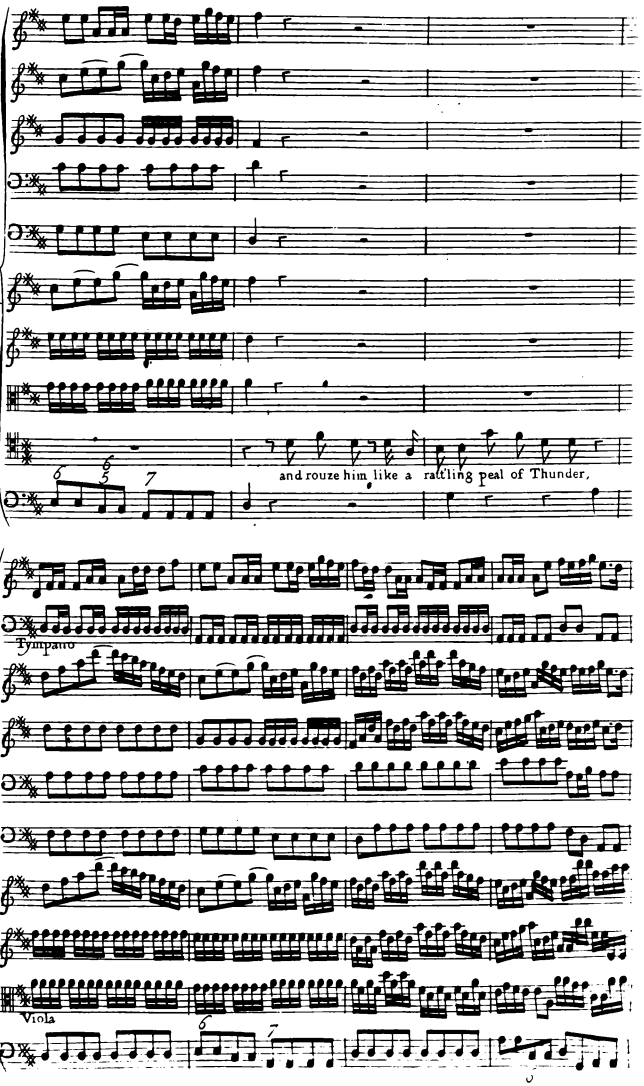
and rouze him like a rattling peal of Thunder,
Tympano
Viola

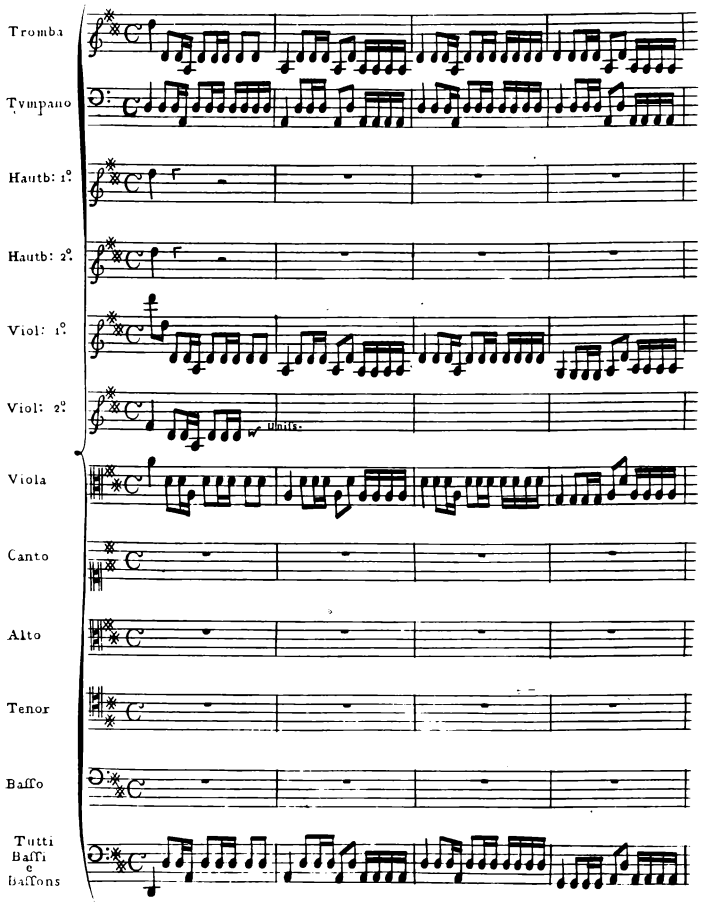
Tromba
Tympano
Hautb: 1°.
Hautb: 2°.
Viol: 1°.
Viol: 2°.
unis.
Viola
Canto
Alto
Tenor
Baſſo
Tutti
Baſſi
e
Baſſons

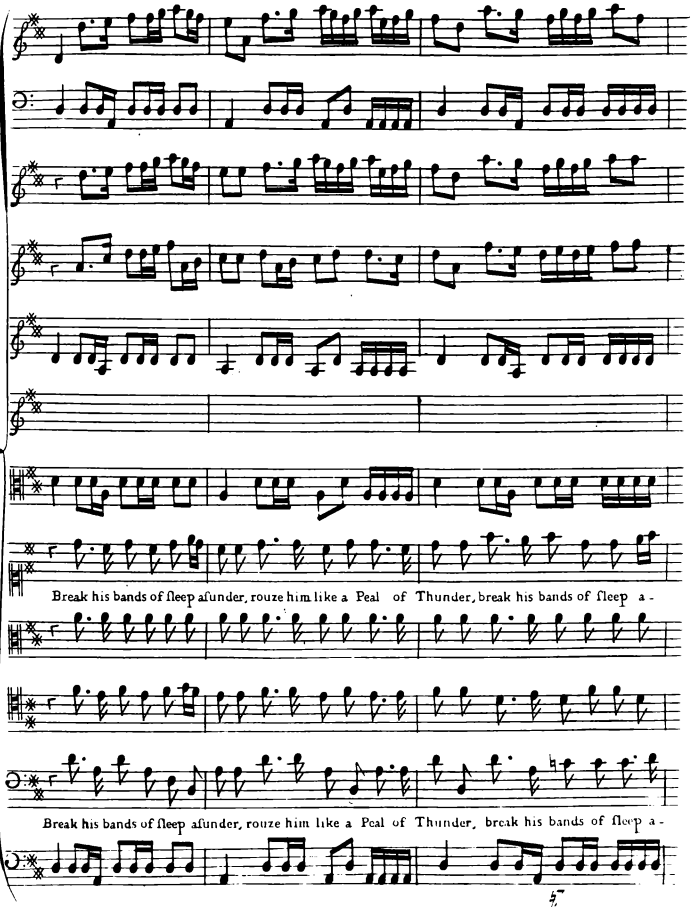
Break his bands of ſleep aſunder, rouze him like a Peal of Thunder, break his bands of ſleep a-
Break his bands of ſleep aſunder, rouze him like a Peal of Thunder, break his bands of ſleep a-

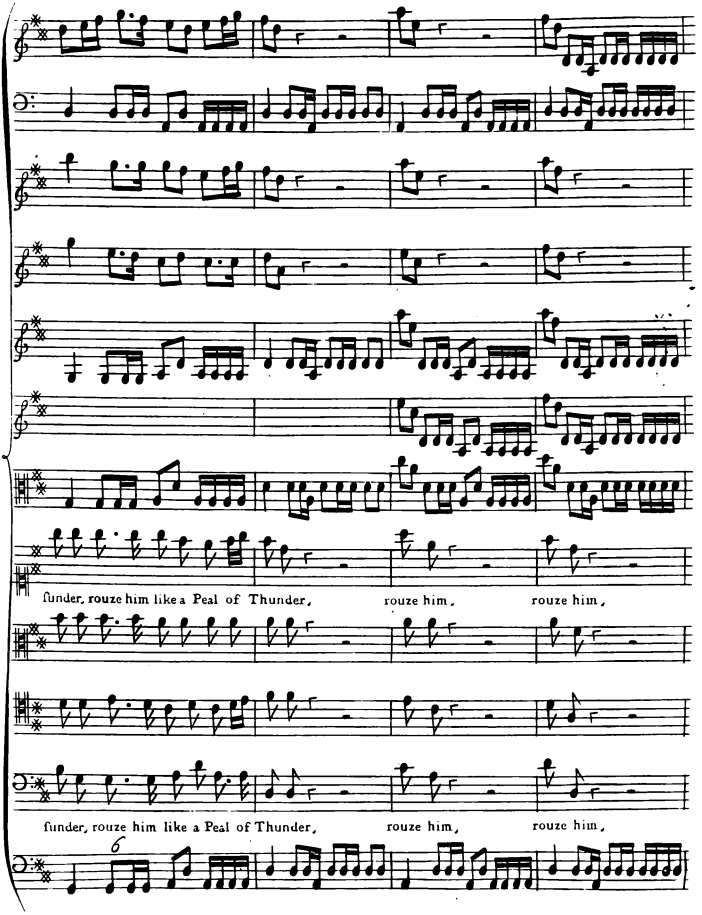
ſunder, rouze him like a Peal of Thunder, rouze him, rouze him,
ſunder, rouze him like a Peal of Thunder, rouze him, rouze him,

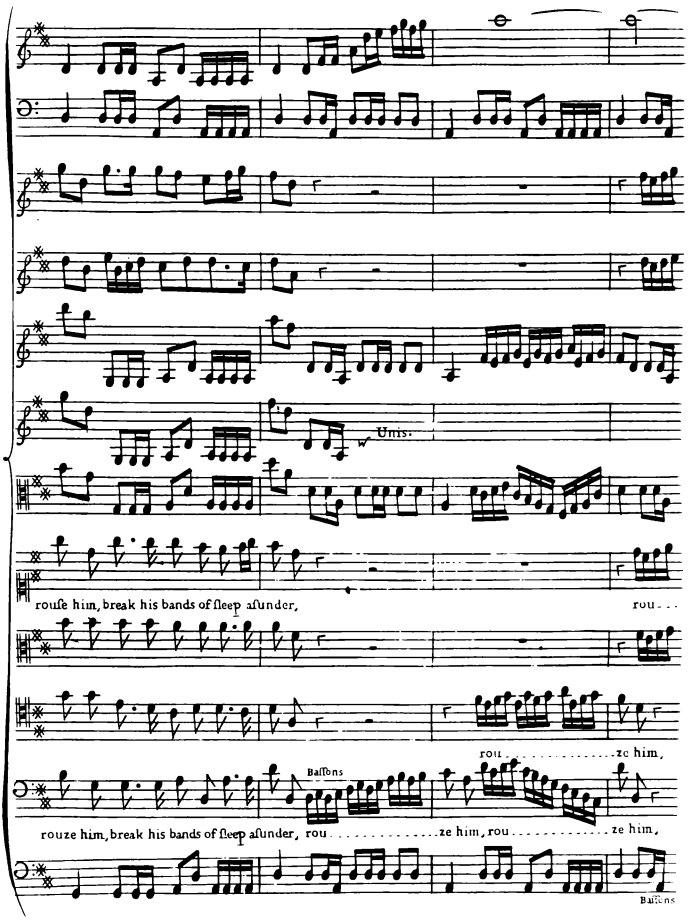
Unis.
rouſe him, break his bands of ſleep aſunder,
rou...
rou.....ze him,
Baſſons
rouze him, break his bands of ſleep aſunder, rou.....ze him, rou.....ze him,
Baſſons

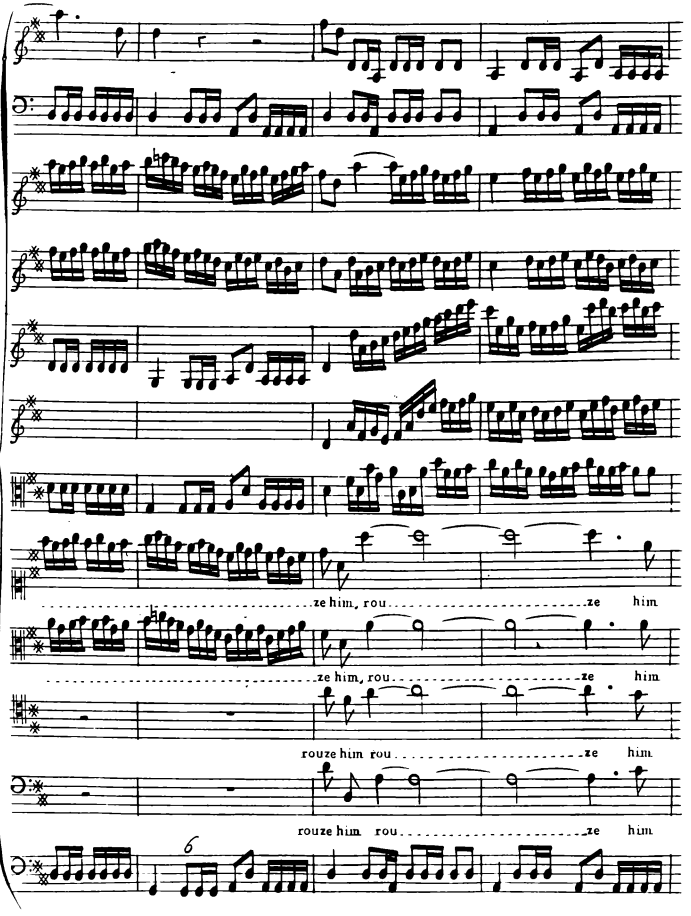
ze him, rou ze him
ze him, rou ze him
rouze him rou ze him
rouze him rou ze him
6

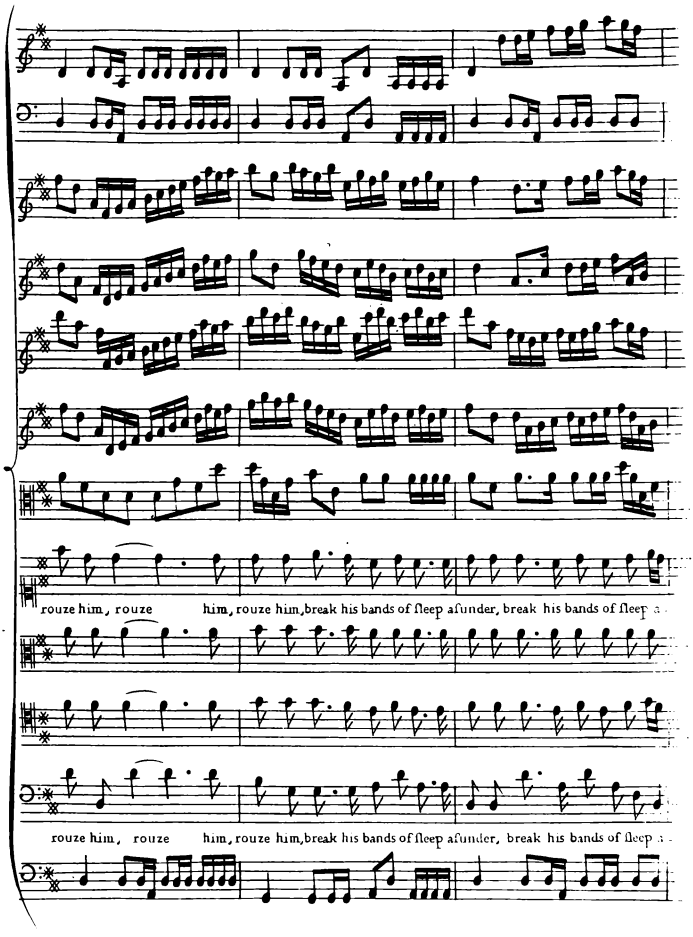
rouze him, rouze him, rouze him, break his bands of ſleep aſunder, break his bands of ſleep a
rouze him, rouze him, rouze him, break his bands of ſleep aſunder, break his bands of ſleep a

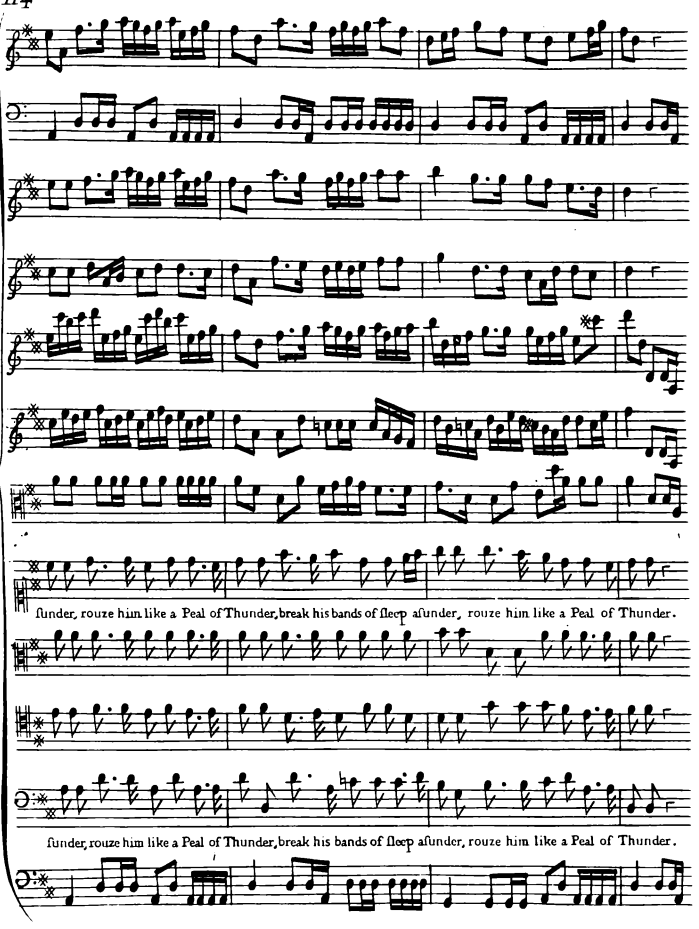
ſunder, rouze him like a Peal of Thunder, break his bands of ſleep aſunder, rouze him like a Peal of Thunder.
ſunder, rouze him like a Peal of Thunder, break his bands of ſleep aſunder, rouze him like a Peal of Thunder.

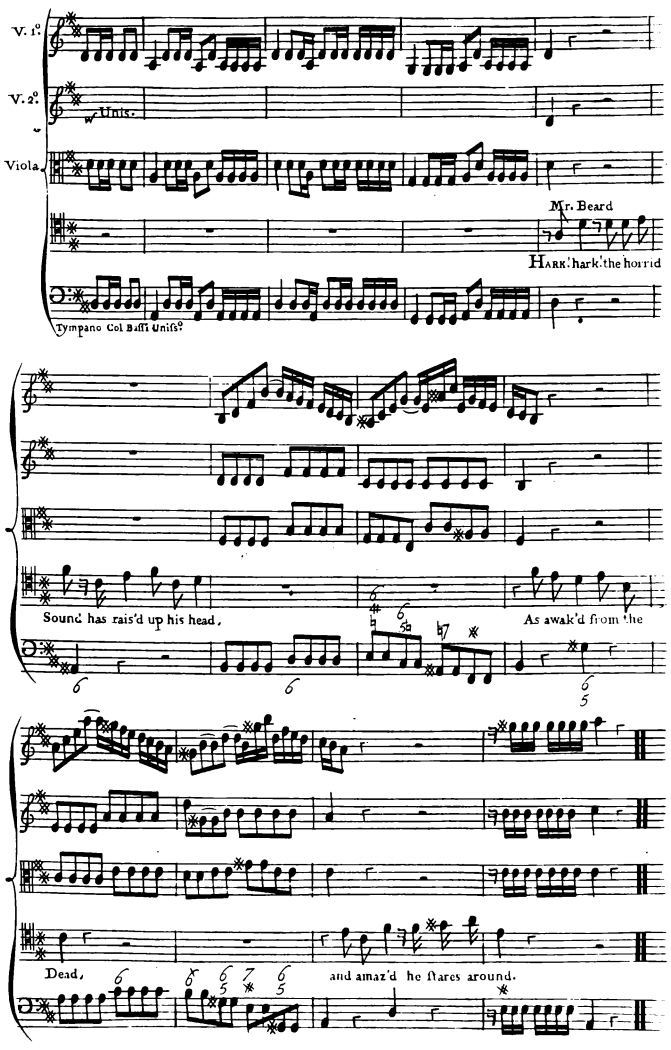
V. 1°.
V. 2°.
Unis.
Viola.
Mr. Beard
HARK! hark! the horrid
Tympano Col Bassi Unis°
Sound has rais'd up his head,
As awak'd from the
Dead,
and amaz'd he stares around.

Sung by Mr. Erard

Tromba

And.e Allegro

Haut: 1.o

Haut: 2.o

Viol: 1.o

Viol: 2.o

Viola

And.e Allegro

Tutti

Pia.

Pia.

Revenge, revenge, revenge, Timotheus cries

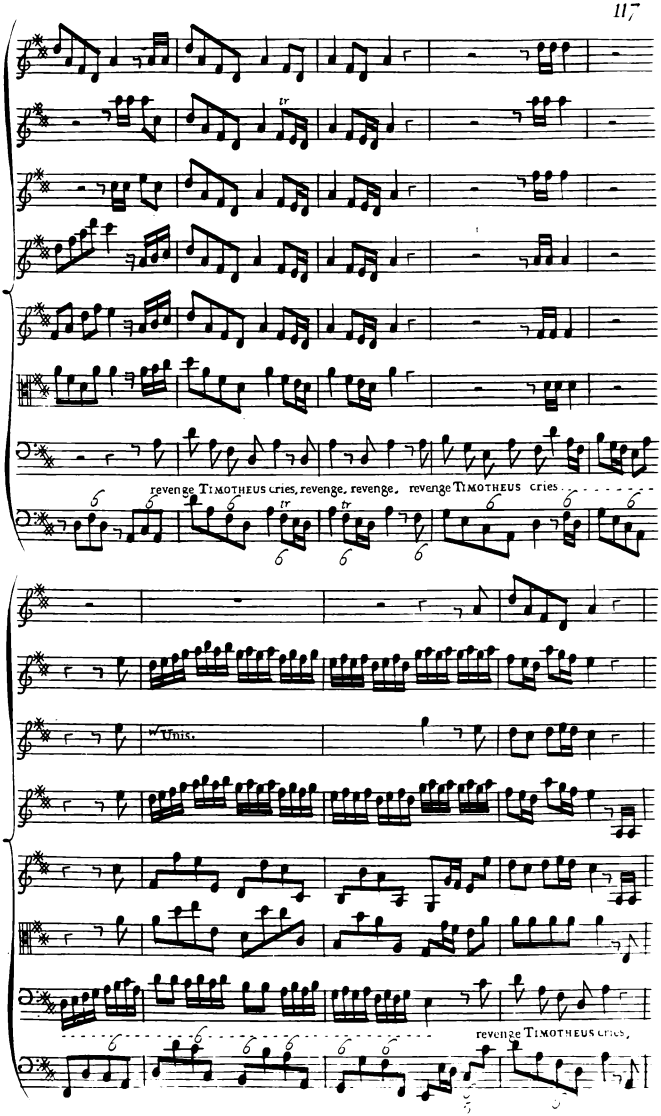
revenge TIMOTHEUS cries, revenge, revenge, revenge TIMOTHEUS cries
w/Unis.
revenge TIMOTHEUS cries,

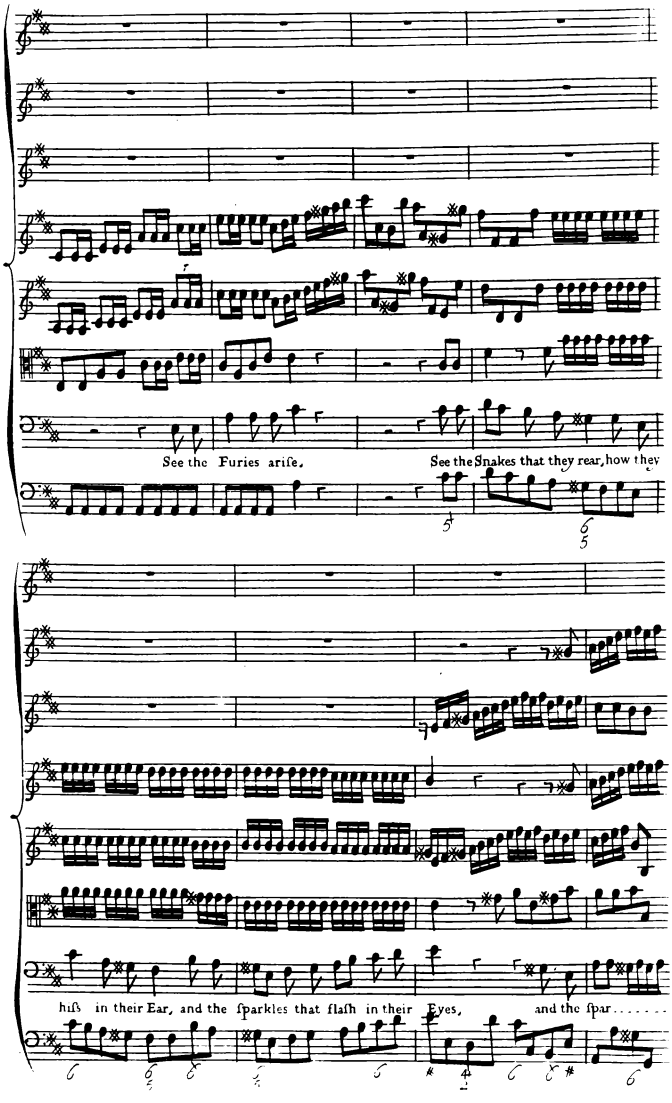
See the Furies ariſe,
See the Snakes that they rear, how they
hiſs in their Ear, and the ſparkles that flaſh in their Eyes, and the ſpar.....

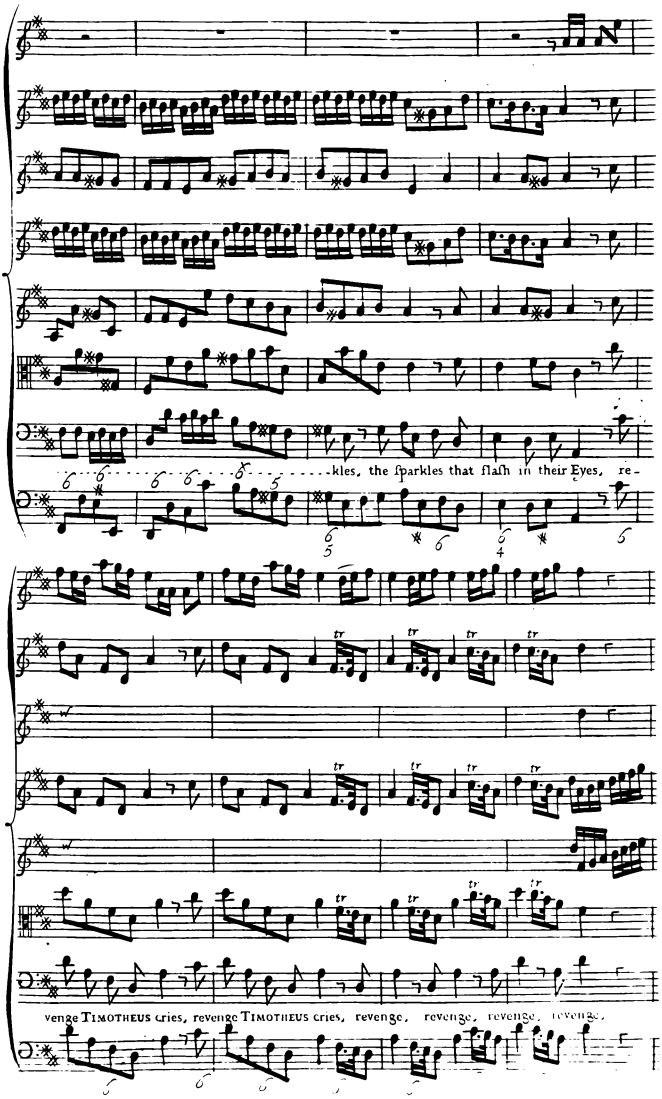
kles, the ſparkles that flaſh in their Eyes, re-
venge TIMOTHEUS cries, revenge TIMOTHEUS cries, revenge, revenge, revenge, revenge.

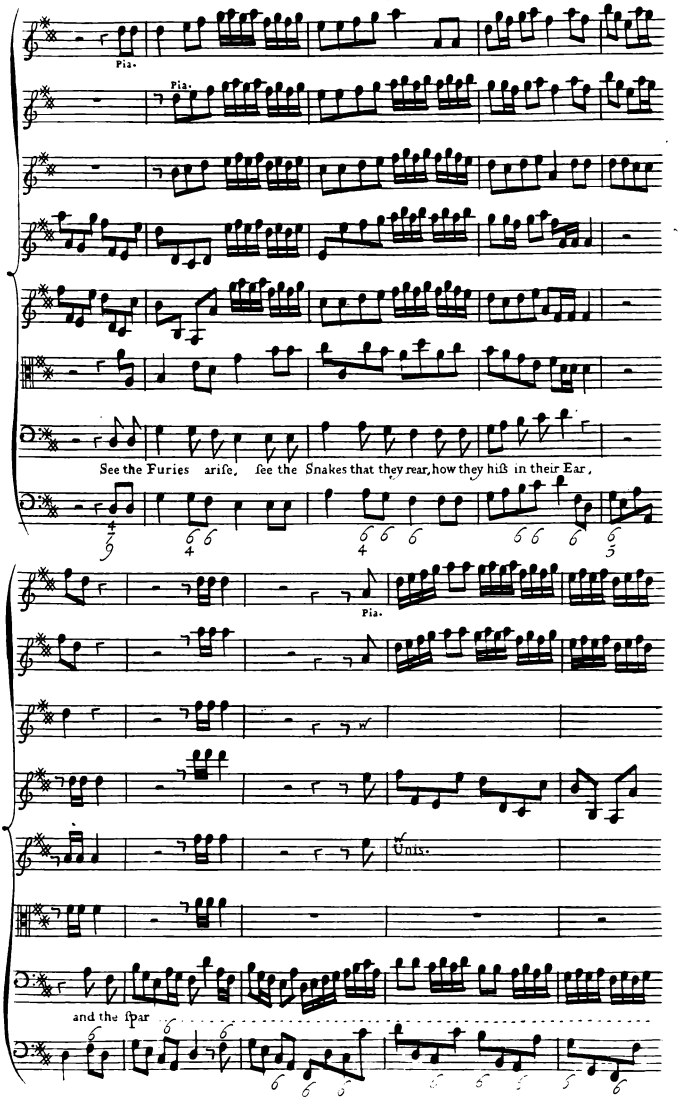
Pia.
Pia.
See the Furies arife, fee the Snakes that they rear, how they hiß in their Ear,
Pia.
Unis.
and the ſpar

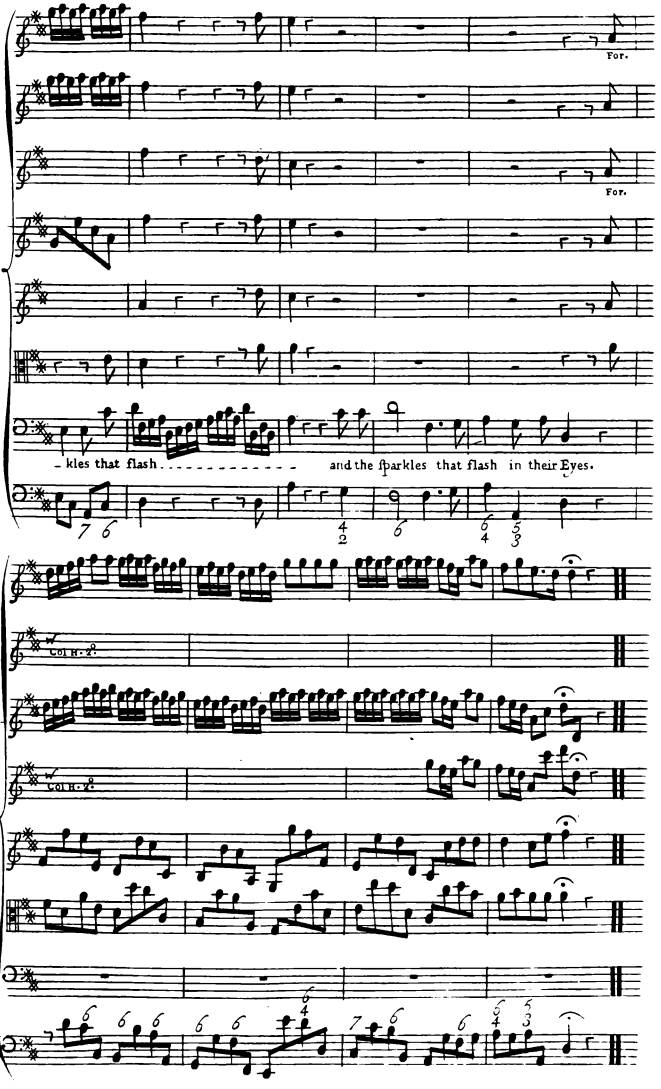
For.
For.
- kles that flash . . . . . and the ſparkles that flash in their Eyes.
Col 8va.
Col 8va.

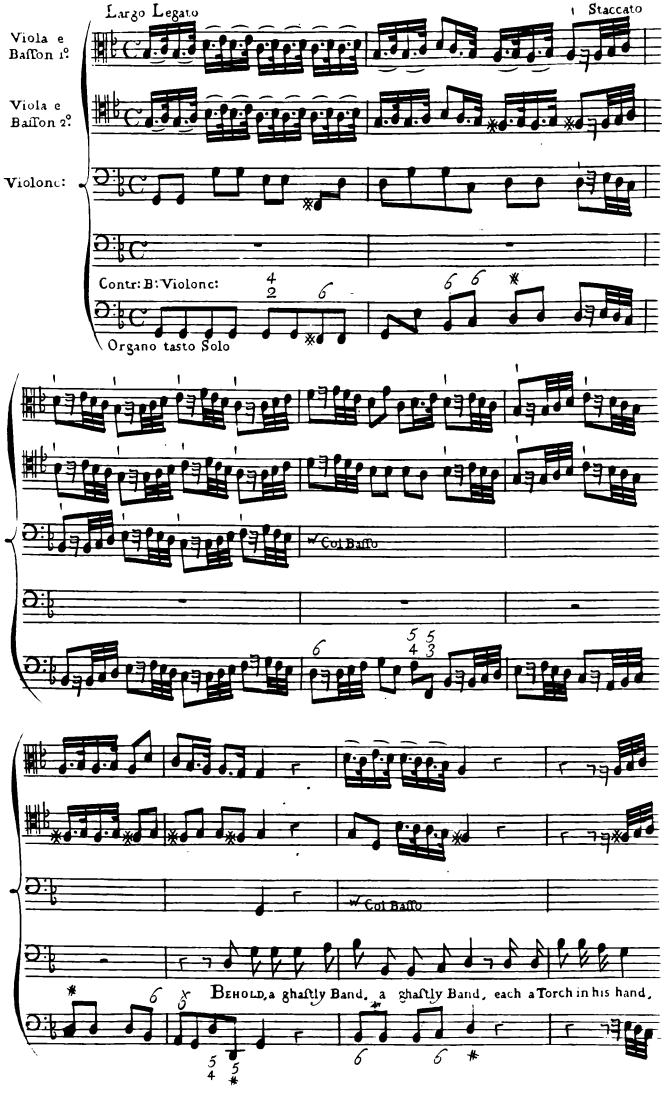
Largo Legato
Staccato
Viola e Basson 1º
Viola e Basson 2º
Violonc:
Contr: B: Violonc:
Organo tasto Solo
Col Basso
Col Basso
BEHOLD, a ghastly Band, a ghastly Band, each a Torch in his hand,

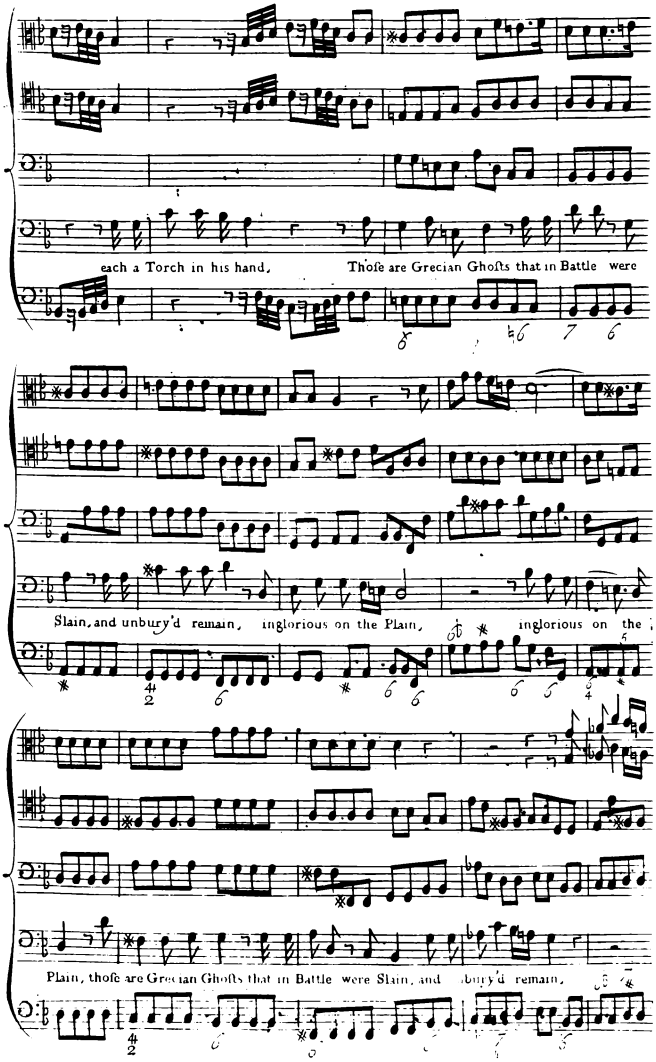
each a Torch in his hand, Thoſe are Grecian Ghoſts that in Battle were
Slain, and unbury'd remain, inglorious on the Plain, inglorious on the
Plain, thoſe are Grecian Ghoſts that in Battle were Slain, and unbury'd remain,

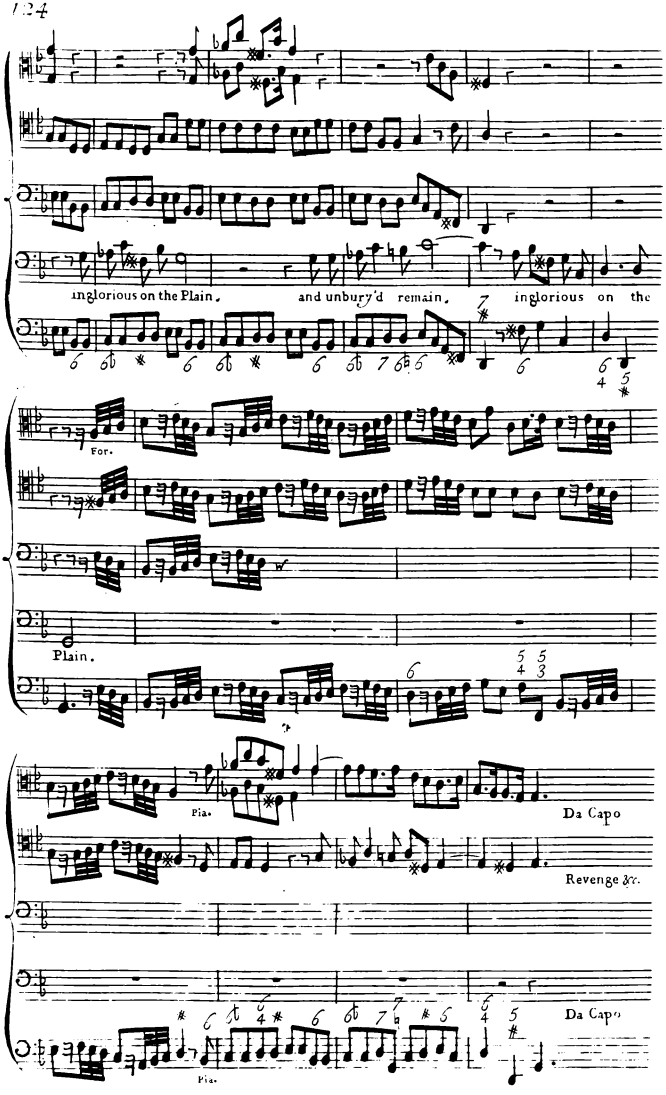
inglorious on the Plain, and unbury'd remain, inglorious on the
For.
Plain.
Pia.
Da Capo
Revenge &c.
Da Capo
Pia.

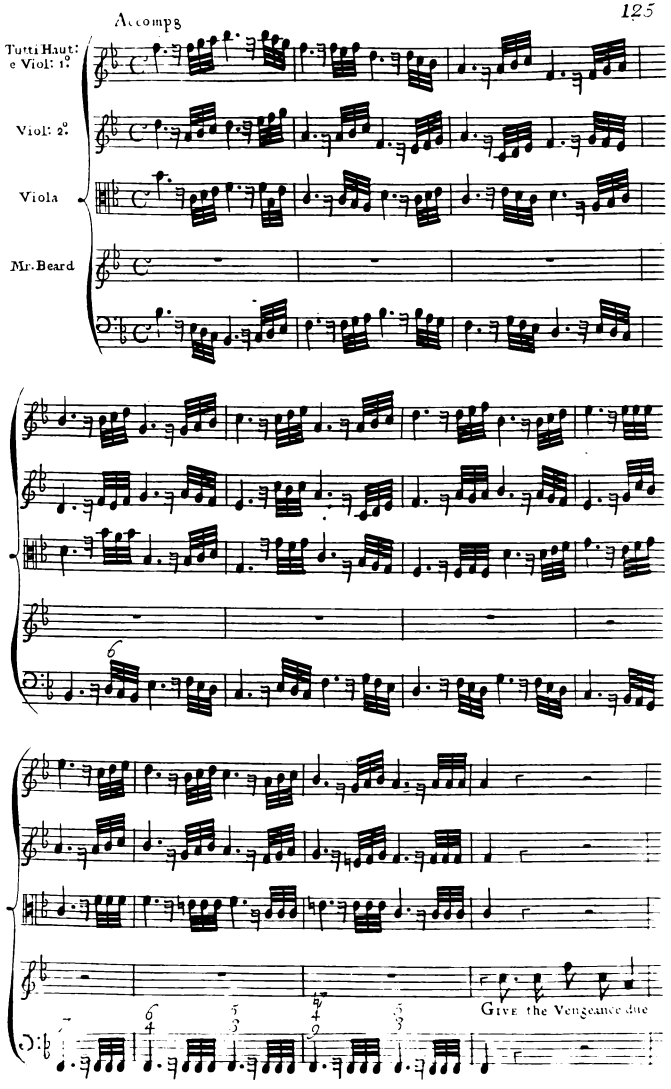
Accomps
Tutti Haut: e Viol: 1.o
Viol: 2.o
Viola
Mr. Beard
Give the Vengeance due

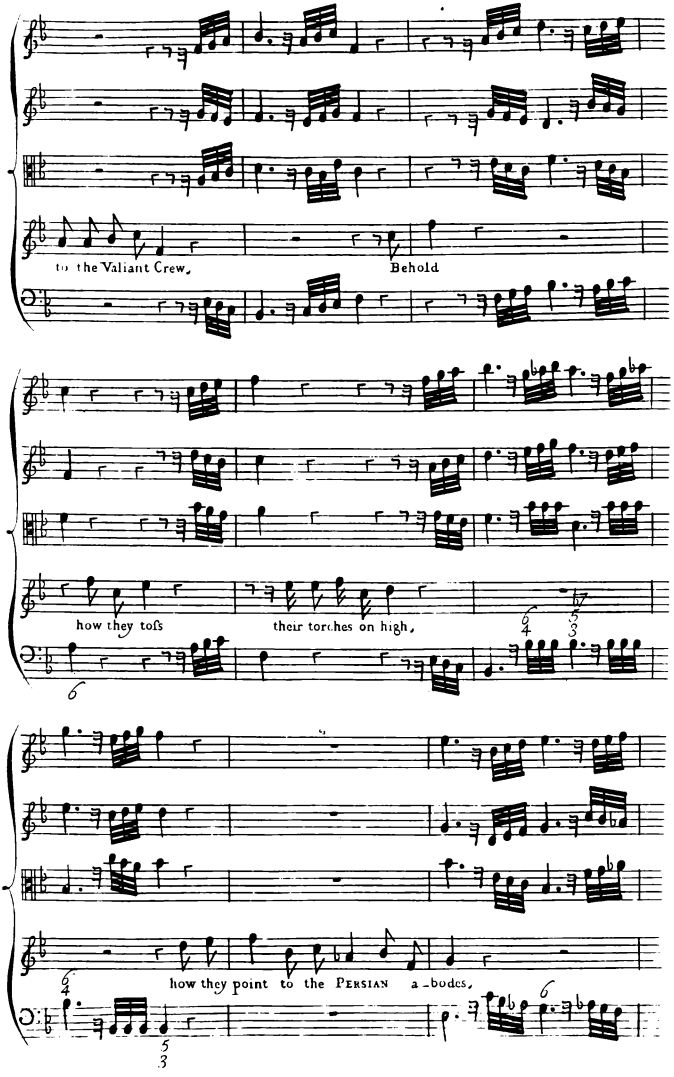
to the Valiant Crew,
Behold
how they toſs
their torches on high,
how they point to the PERSIAN a-bodes,

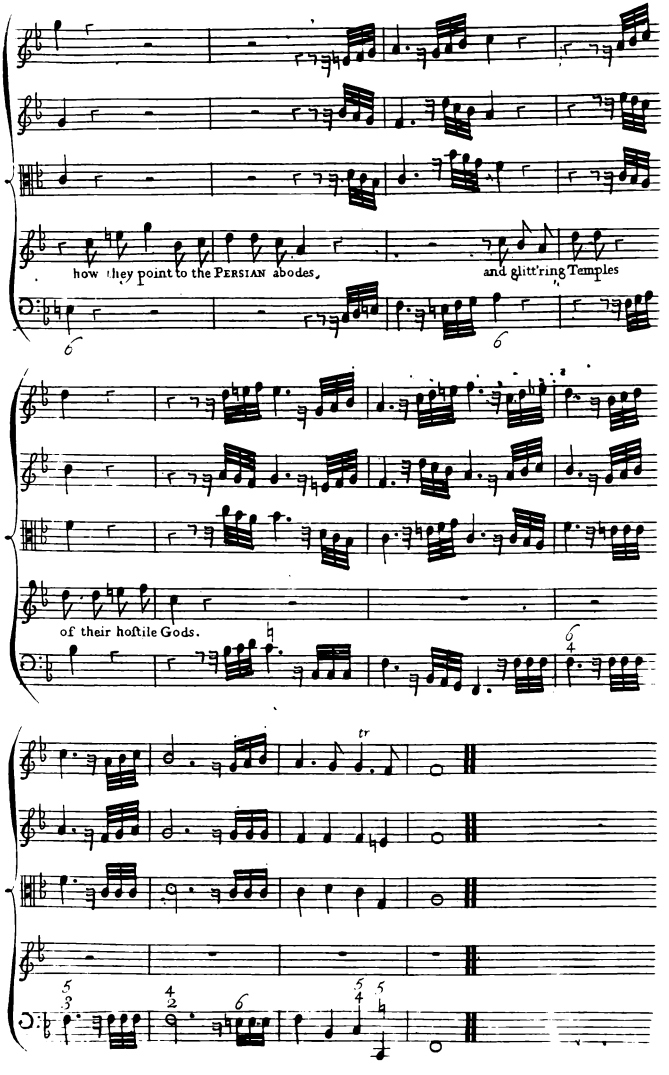
how they point to the PERSIAN abodes,
and glitt'ring Temples
of their hoſtile Gods.

Sung by Mr Beard

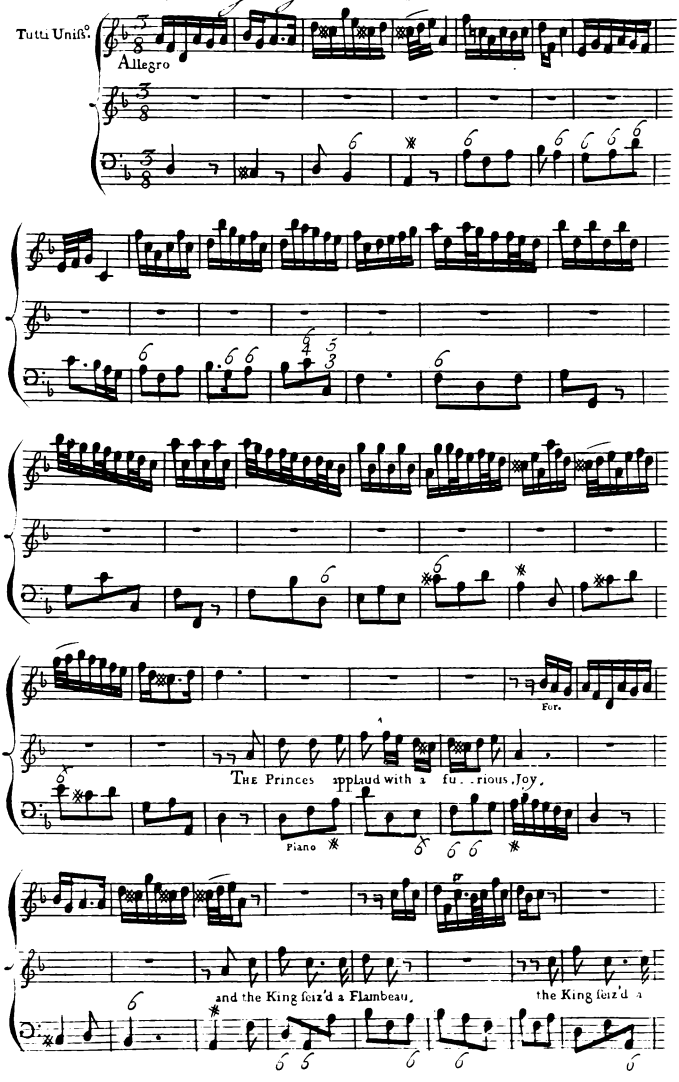

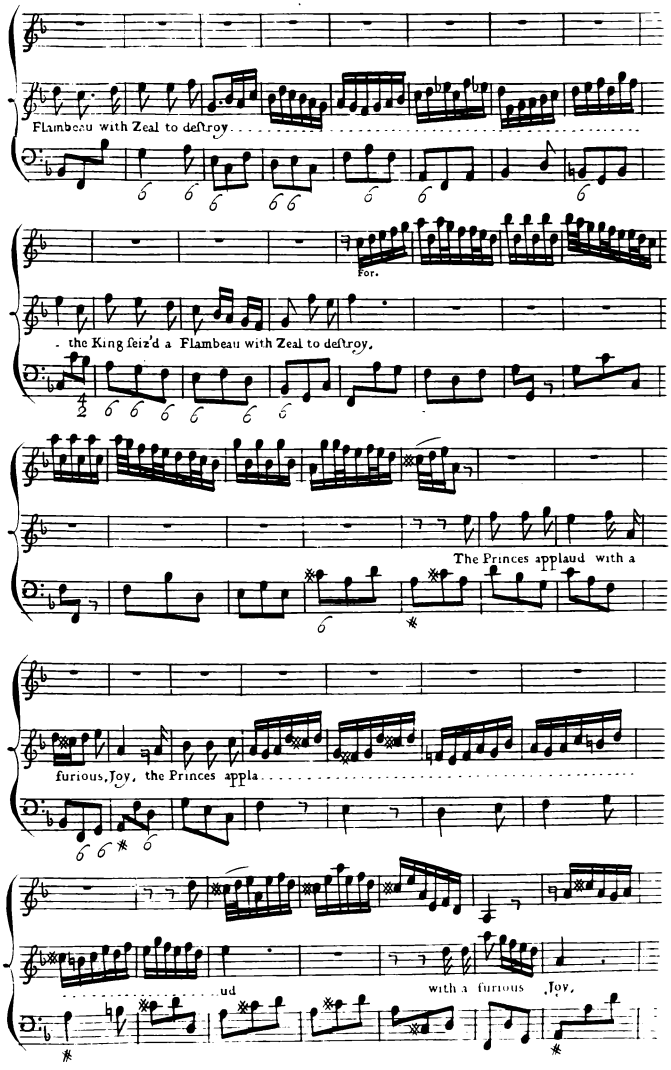
Flambeau with Zeal to deſtroy
For.
the King feiz'd a Flambeau with Zeal to deſtroy,
The Princes applaud with a
furious, Joy, the Princes appla
ud
with a furious Joy,

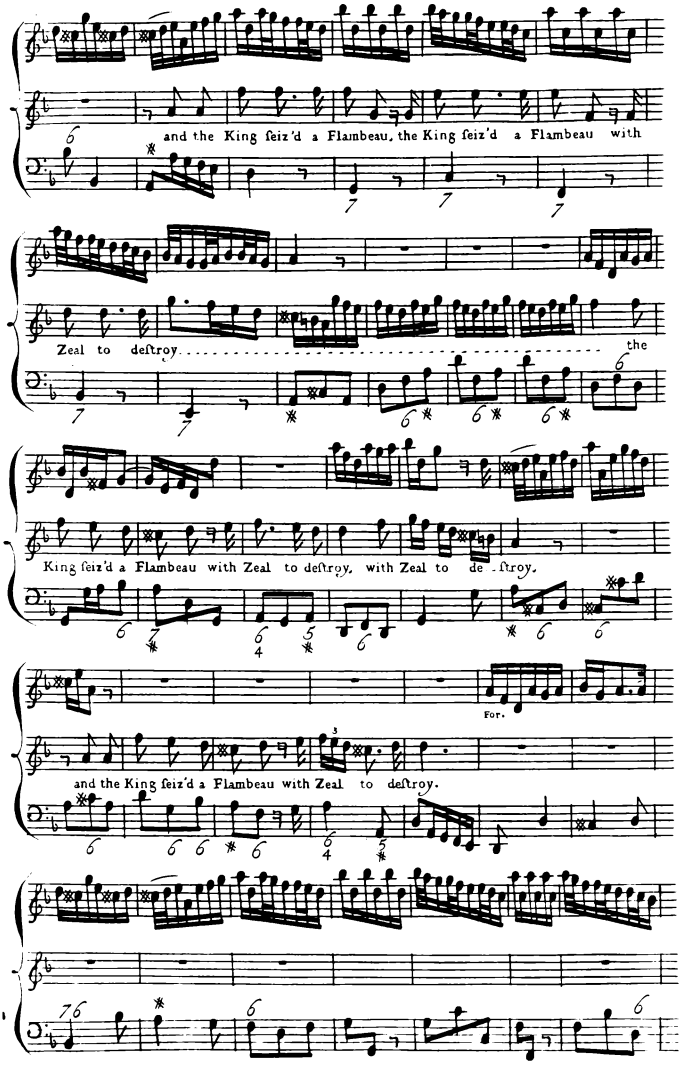
and the King seiz'd a Flambeau, the King seiz'd a Flambeau with
Zeal to destroy
the
King seiz'd a Flambeau with Zeal to destroy, with Zeal to de - stroy.
For.
and the King seiz'd a Flambeau with Zeal to destroy.

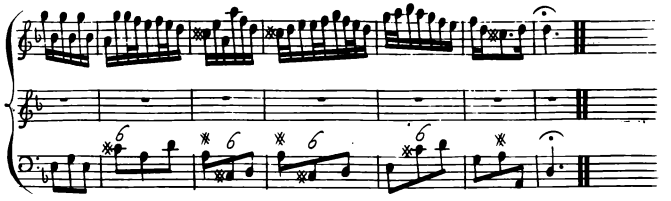

Sung by Sig.ra Strada

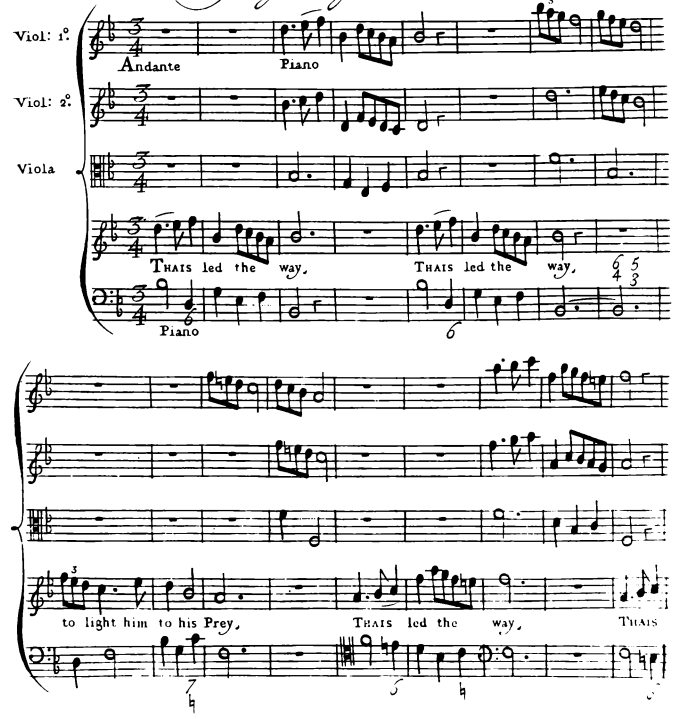

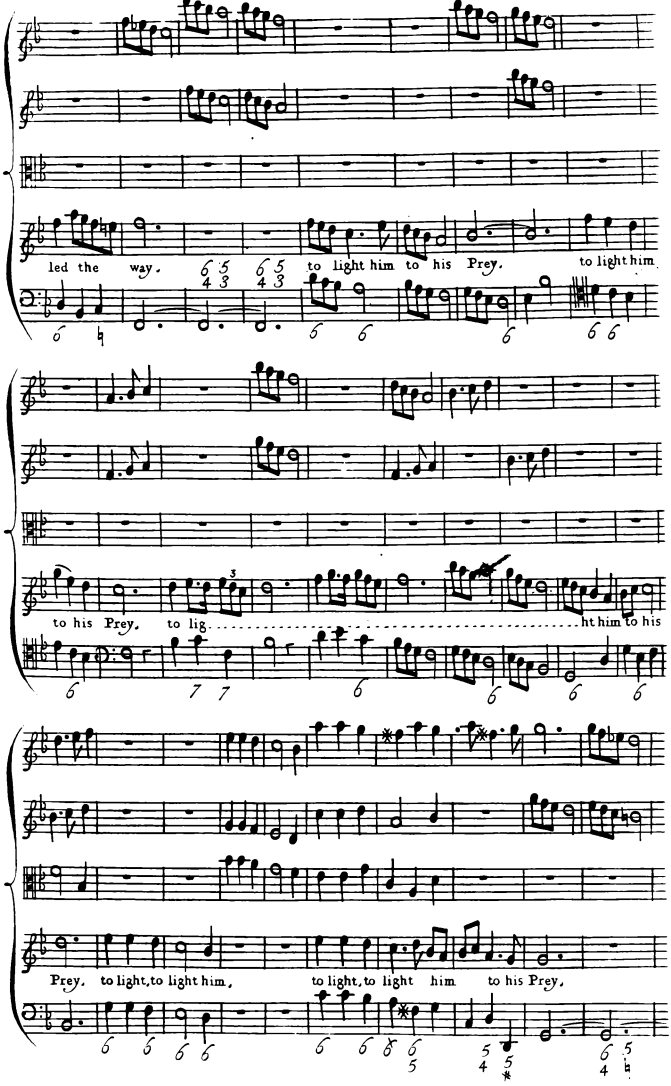
led the way. to light him to his Prey. to light him
to his Prey, to lig ht him to his
Prey, to light, to light him, to light, to light him to his Prey,

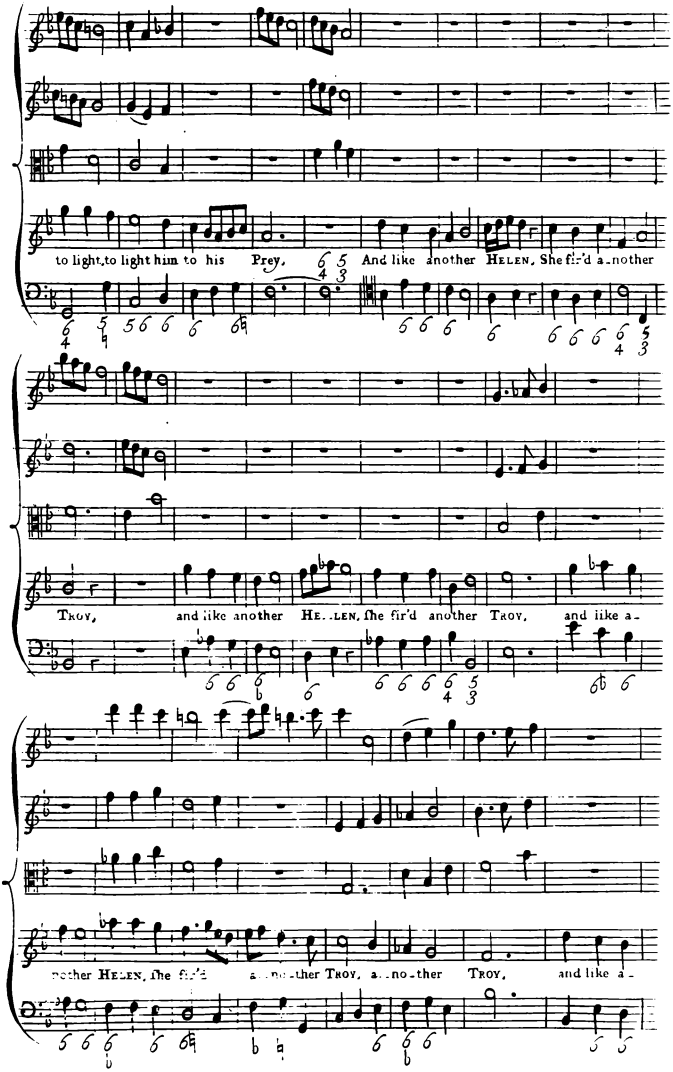
to light, to light him to his Prey. And like another HELEN, She fir'd a-nother
TROY, and like another HE..LEN, She fir'd another TROY, and like a-
nother HELEN, She fir'd a..no-ther TROY, a..no-ther TROY, and like a-

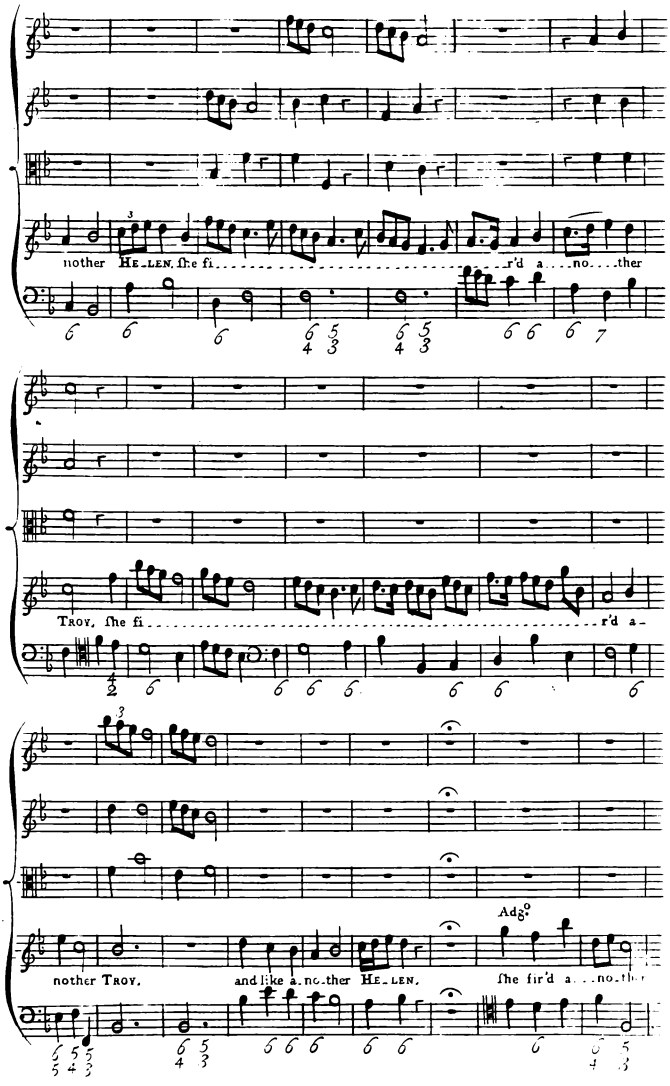
nother HE-LEN, She fi r'd a no ther
TROY, She fi r'd a-
nother TROY, and like a-no-ther HE-LEN, She fir'd a no-ther
Adg°

Chorus

Haut: 1.°

For.

Haut: 2.°

Viol: 1.°

Viol: 2.°

Viola

Canto

Troy. the Princes applaud with a furious joy. and the King seiz'd a Flambeau with Zeal to def-

Alto

Tenor

Baſſo

The Princes applaud with a furious joy. and the King seiz'd a Flambeau with Zeal to def-

Tutti

troy. Thais led the way. Thais led the way. to light him

troy. Thais led the way. Thais led the way. to light him

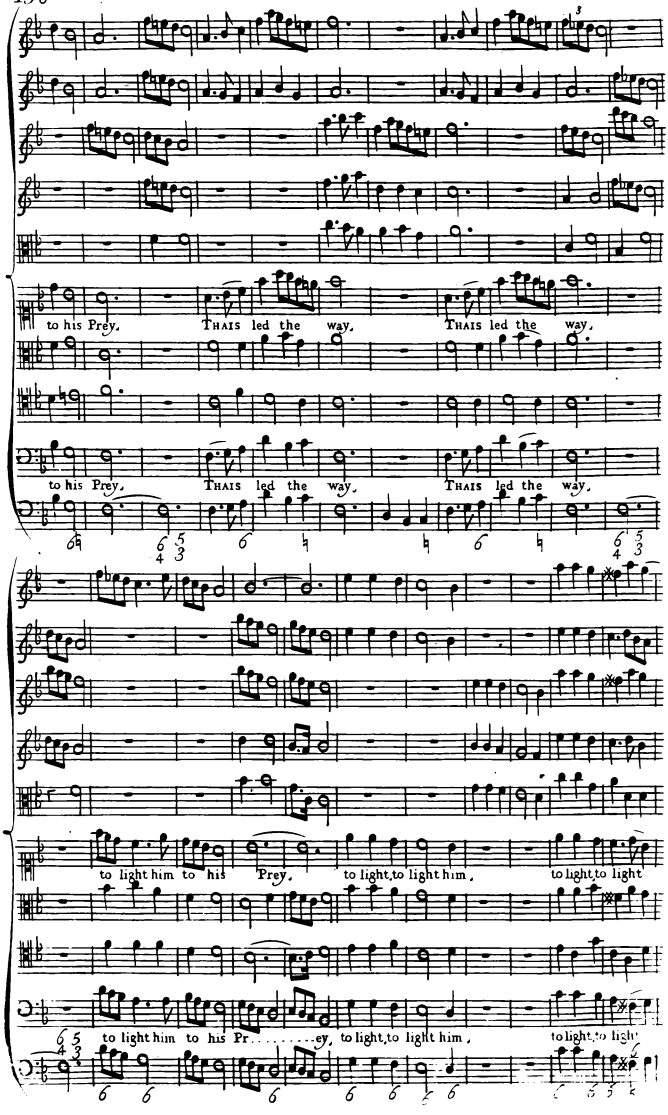
to his Prey, THAIS led the way, THAIS led the way,
to his Prey, THAIS led the way, THAIS led the way,
to light him to his Prey, to light, to light him, to light, to light
to light him to his Pr.....ey, to light, to light him, to light, to light

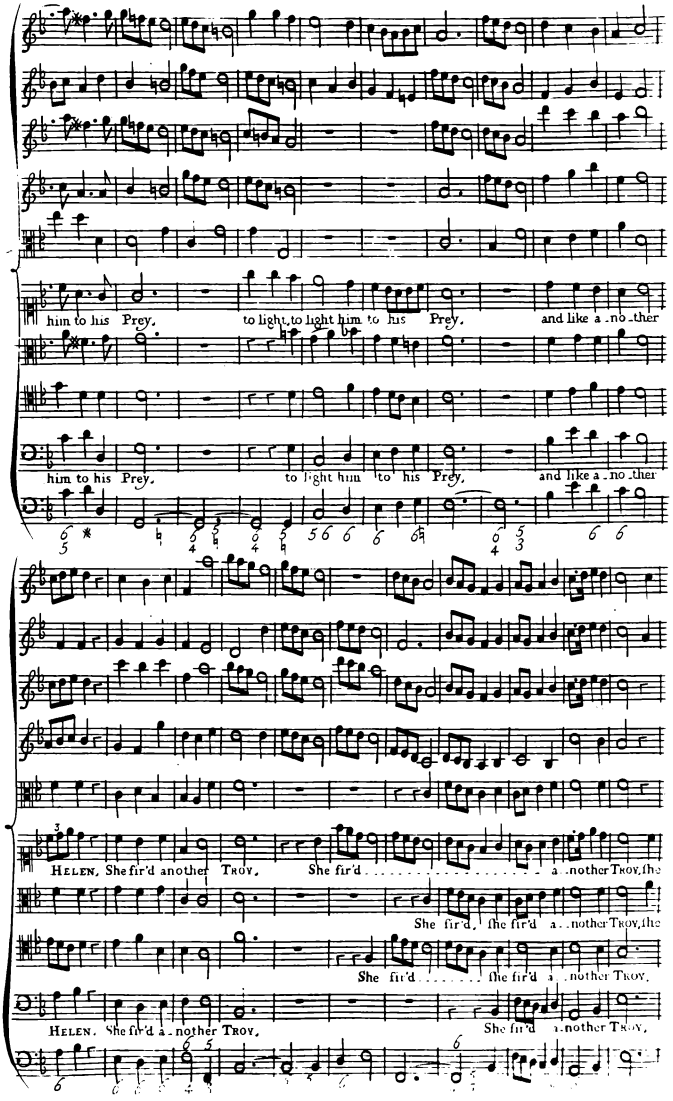
him to his Prey, to light to light him to his Prey, and like a no-ther
him to his Prey, to light him to his Prey, and like a no-ther
HELEN. She fir'd a-nother TROY. She fir'd a-nother TROY, the
She fir'd, the fir'd a-nother TROY, the
She fir'd the fir'd a-nother TROY.
HELEN. She fir'd a-nother TROY. She fir'd a-nother TROY,

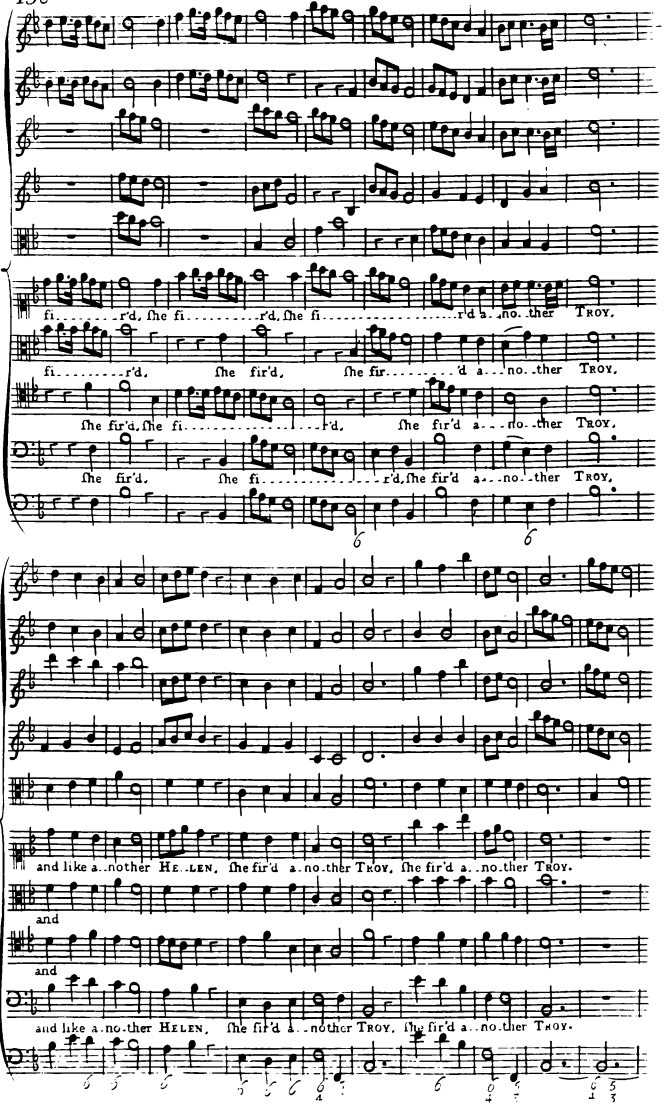
fi.....r'd, She fi.....r'd, She fi.....r'd a..no..ther Troy.
fi.....r'd, She fir'd, She fir.....d a...no..ther Troy.
She fir'd, She fi.....r'd, She fir'd a...no..ther Troy.
She fir'd, She fi.....r'd, She fir'd a...no..ther Troy.
and like a..nother He..len, She fir'd a..no.ther Troy, She fir'd a..no.ther Troy.
and
and
and like a..no.ther Helen, She fir'd a...nother Troy, She fir'd a..no.ther Troy.

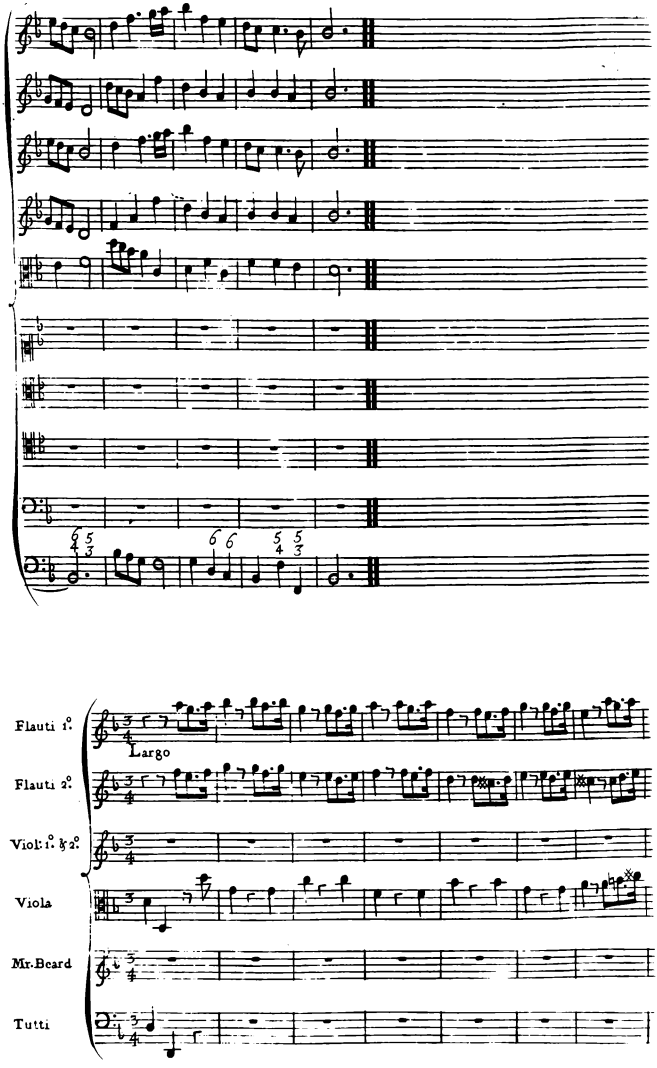
Flauti 1.°
Largo
Flauti 2.°
Viol: 1.° & 2.°
Viola
Mr. Beard
Tutti

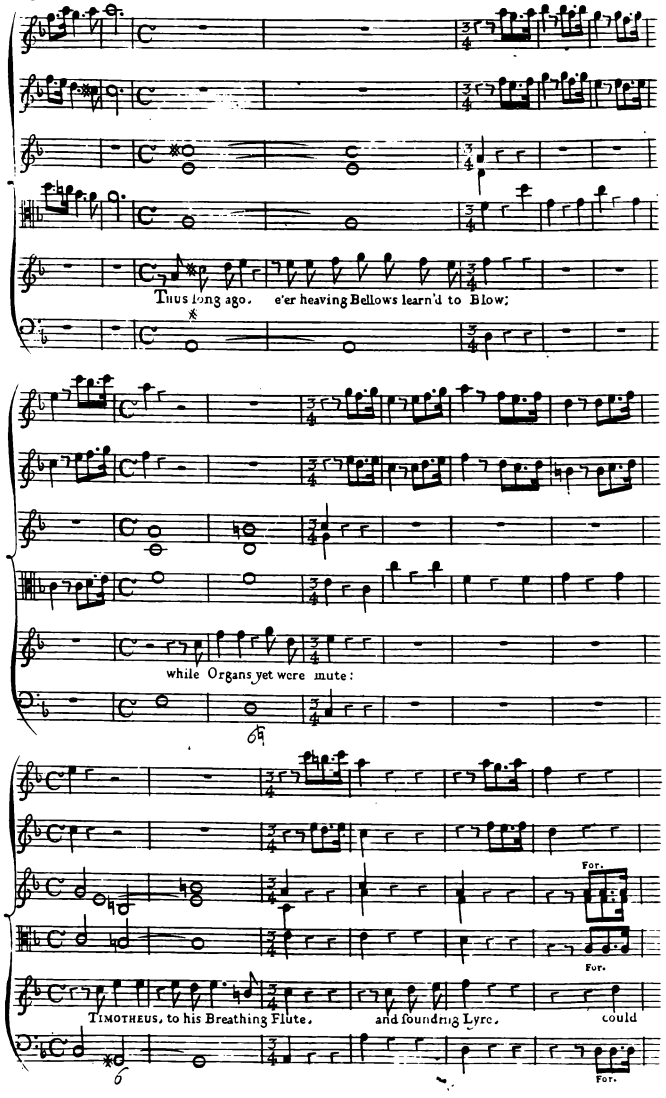
Thus long ago. e'er heaving Bellows learn'd to Blow;
while Organs yet were mute:
For.
For.
Timotheus, to his Breathing Flute, and sounding Lyre, could
For.

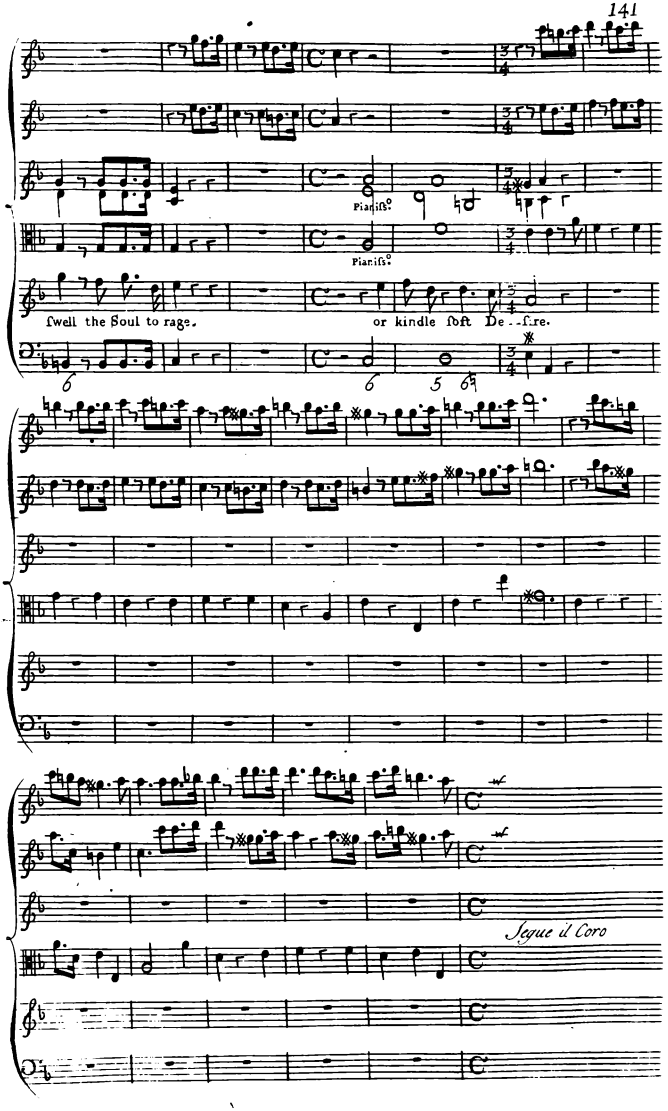
Pianiſs.
Pianiſs.
ſwell the Soul to rage.
or kindle ſoft De--ſire.
Segue il Coro

Largo

Chorus

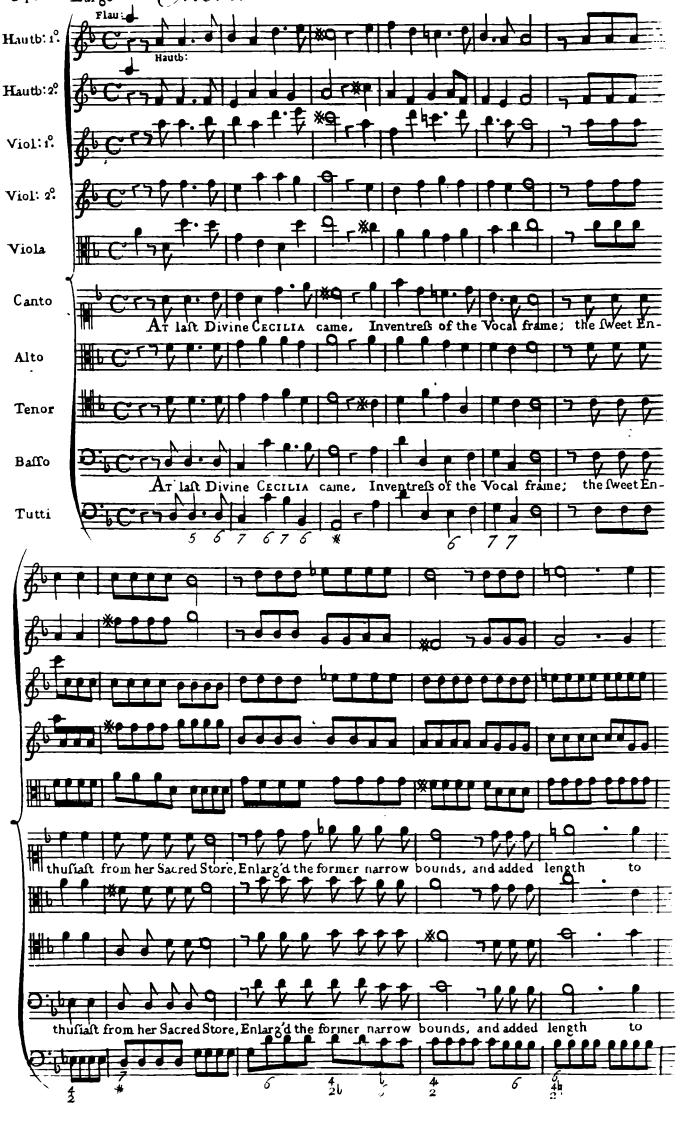

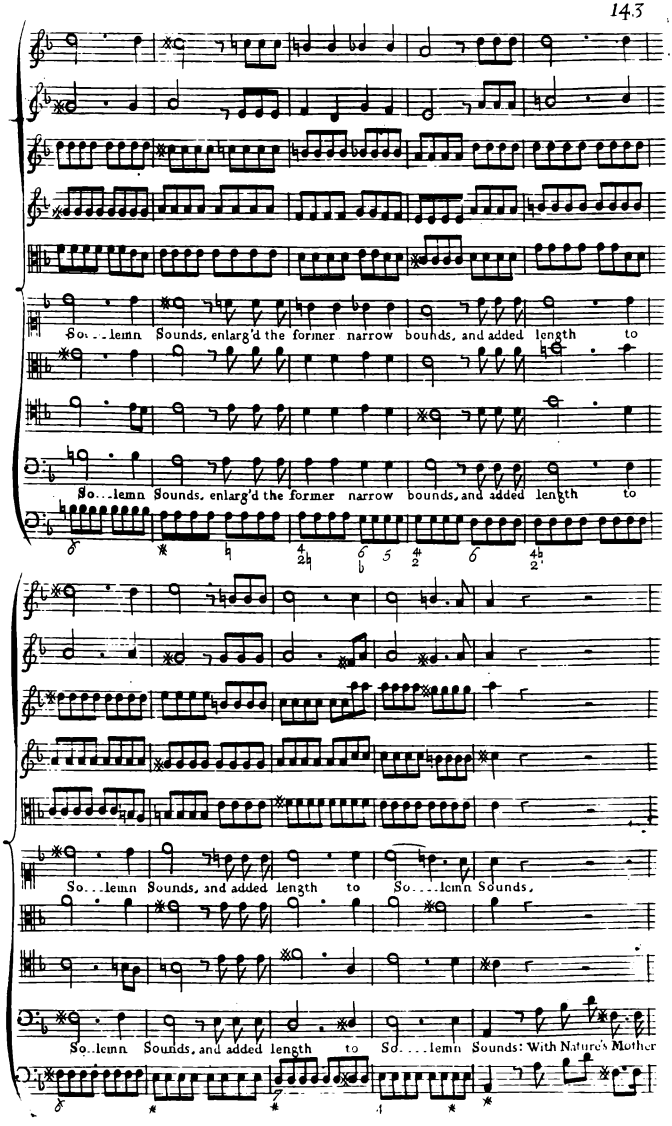
So...lemn Sounds, enlarg'd the former narrow bounds, and added length to
So...lemn Sounds, enlarg'd the former narrow bounds, and added length to
So...lemn Sounds, and added length to So....lemn Sounds,
So...lemn Sounds, and added length to So....lemn Sounds: With Nature's Mother

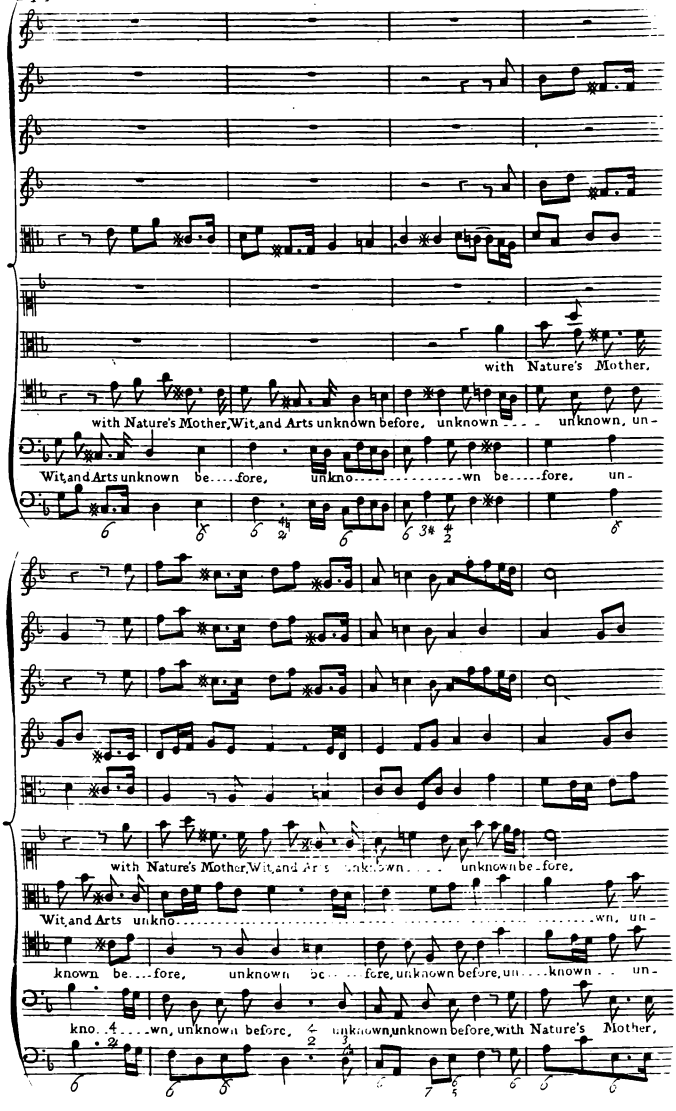
with Nature's Mother,
with Nature's Mother, Wit, and Arts unknown before, unknown unknown, un-
Wit, and Arts unknown be....fore, unkno....wn be....fore, un-
with Nature's Mother, Wit, and Arts unknown unknown be-fore,
Wit, and Arts unkno....wn, un-
known be....fore, unknown be....fore, unknown before, un....known un-
kno....wn, unknown before, unknown, unknown before, with Nature's Mother,

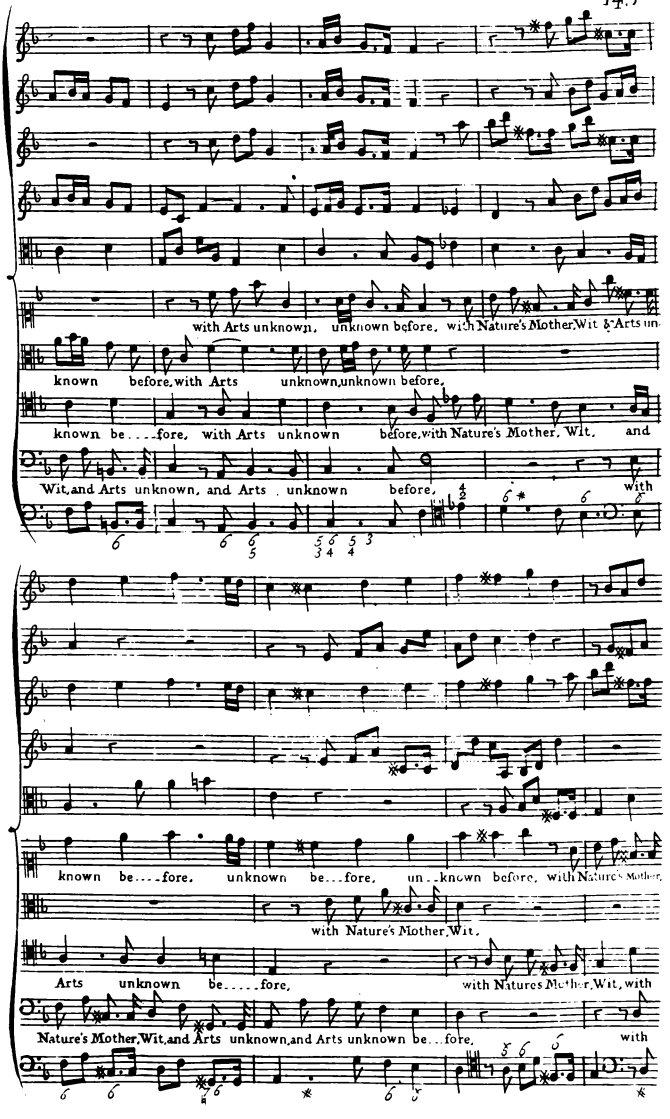
with Arts unknown, unknown before, with Nature's Mother, Wit & Arts un-
known before, with Arts unknown, unknown before,
known be....fore, with Arts unknown before, with Nature's Mother, Wit, and
Wit, and Arts unknown, and Arts unknown before,
with
known be....fore, unknown be...fore, un...known before, with Nature's Mother,
with Nature's Mother, Wit,
Arts unknown be.....fore, with Natures Mother, Wit, with
Nature's Mother, Wit, and Arts unknown, and Arts unknown be...fore,
with

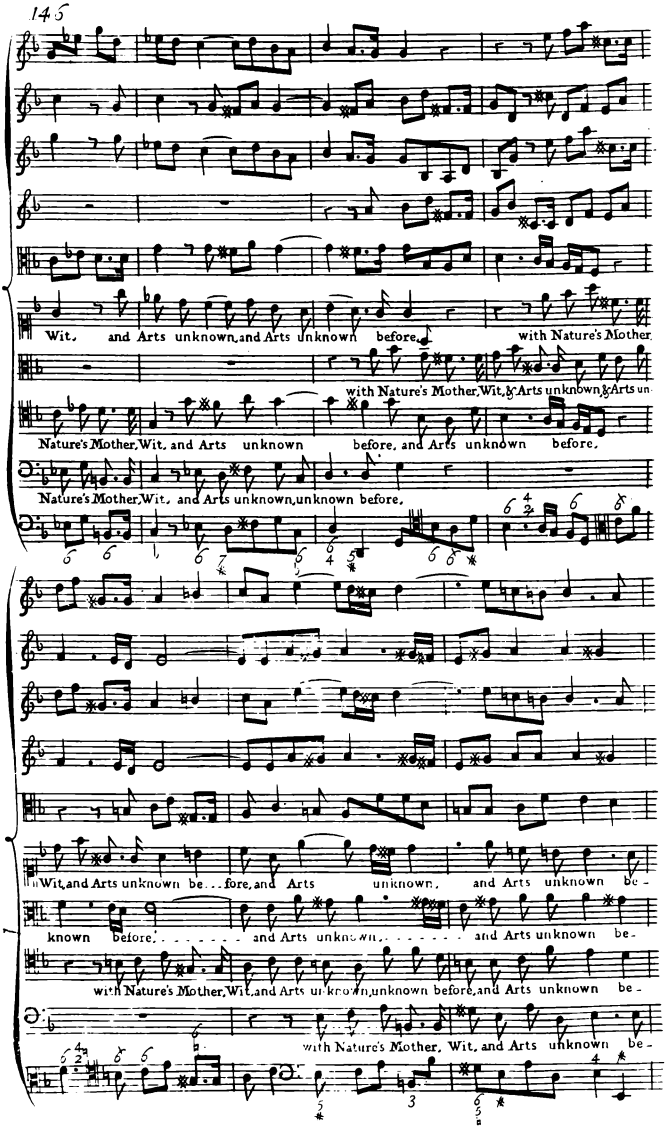
Wit, and Arts unknown, and Arts unknown before, with Nature's Mother
with Nature's Mother, Wit, & Arts unknown, & Arts un-
Nature's Mother, Wit, and Arts unknown before, and Arts unknown before,
Nature's Mother, Wit, and Arts unknown, unknown before,
Wit, and Arts unknown be - fore, and Arts unknown, and Arts unknown be -
known before, and Arts unknown, and Arts unknown be -
with Nature's Mother, Wit, and Arts unknown, unknown before, and Arts unknown be -
with Nature's Mother, Wit, and Arts unknown be -

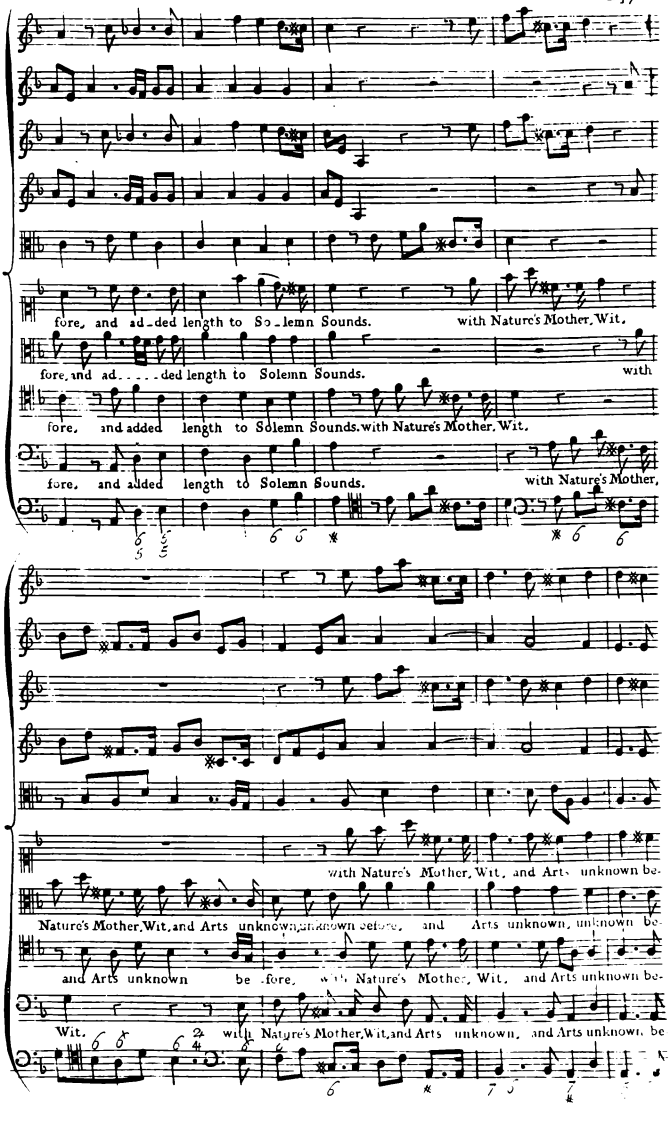
fore, and ad-ded length to So-lemn Sounds. with Nature's Mother, Wit,
fore, and ad-ded length to Solemn Sounds. with
fore, and added length to Solemn Sounds. with Nature's Mother, Wit,
fore, and added length to Solemn Sounds. with Nature's Mother,
with Nature's Mother, Wit, and Arts unknown be-
Nature's Mother, Wit, and Arts unknown, unknown before, and Arts unknown, unknown be-
and Arts unknown be-fore, with Nature's Mother, Wit, and Arts unknown be-
Wit, with Nature's Mother, Wit, and Arts unknown, and Arts unknown, be

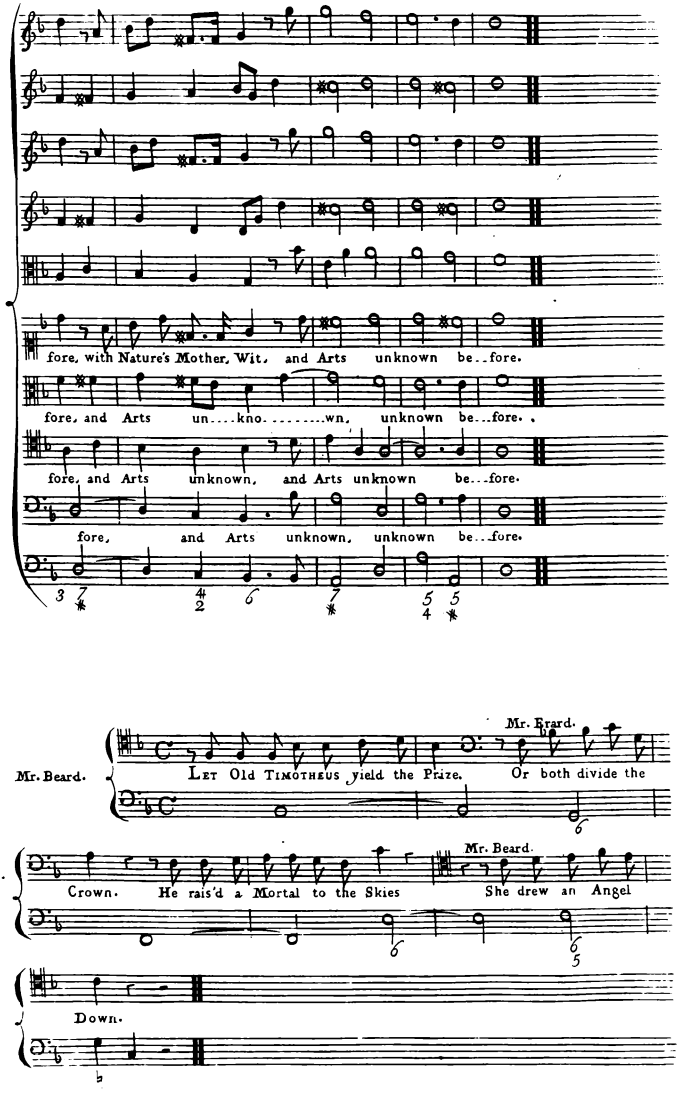
fore, with Nature's Mother, Wit, and Arts unknown be..fore.
fore, and Arts un....kno.....wn, unknown be...fore.
fore, and Arts unknown, and Arts unknown be...fore.
fore, and Arts unknown, unknown be..fore.
Mr. Beard.
Let Old Timotheus yield the Prize,
Mr. Erard.
Or both divide the
Crown. He rais'd a Mortal to the Skies
Mr. Beard.
She drew an Angel
Down.

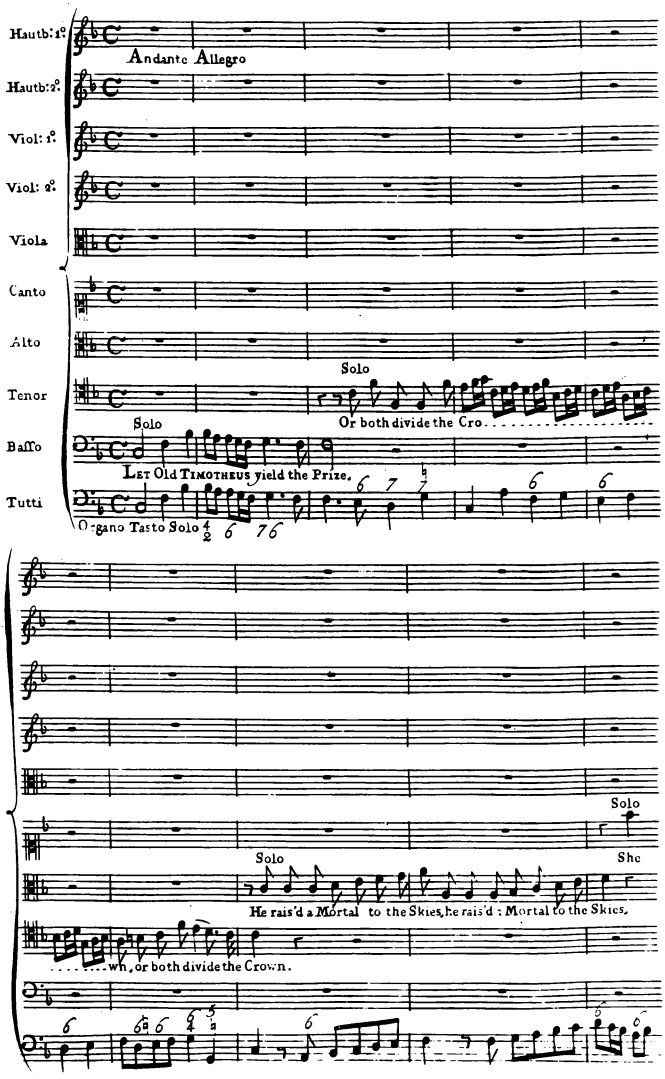
Hautb: 1°
Hautb: 2°
Viol: 1°
Viol: 2°
Viola
Canto
Alto
Tenor
Bass
Tutti
Andante Allegro
Solo
Or both divide the Cro
Solo
Let Old Timotheus yield the Prize,
Organo Tasto Solo
Solo
She
He rais'd a Mortal to the Skies, he rais'd a Mortal to the Skies,
wn, or both divide the Crown.

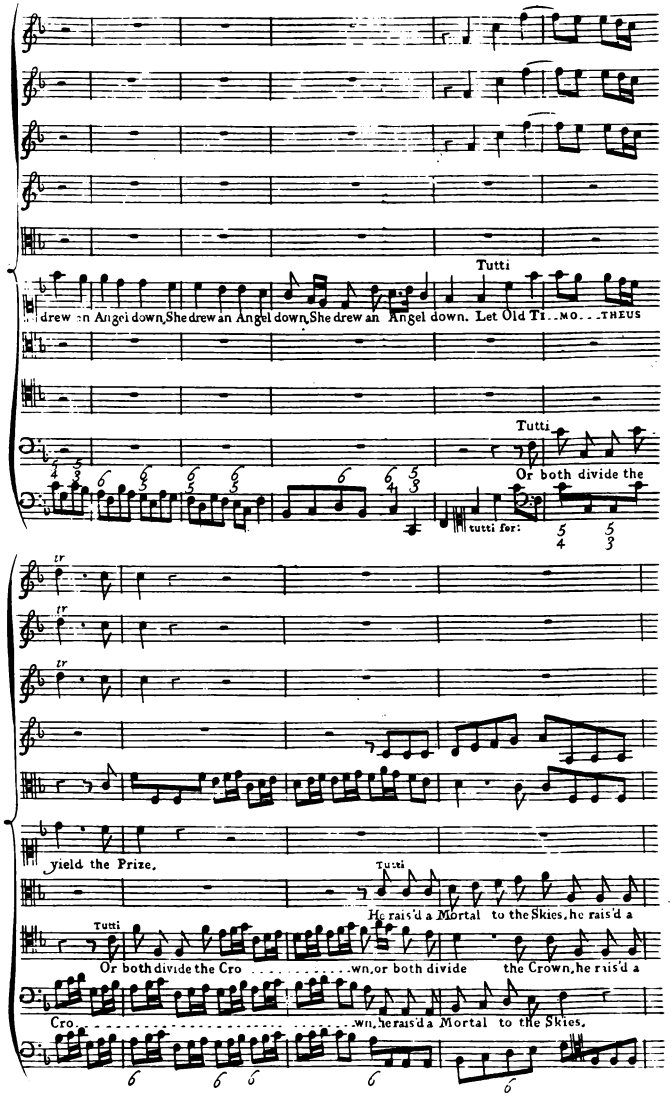
Tutti
drew an Angel down, She drew an Angel down, She drew an Angel down. Let Old Ti...mo...theus
Tutti
Or both divide the
tutti for:
yield the Prize.
Tutti
He rais'd a Mortal to the Skies, he rais'd a
Tutti
Or both divide the Cro...wn, or both divide the Crown, he rais'd a
Cro...wn, he rais'd a Mortal to the Skies.

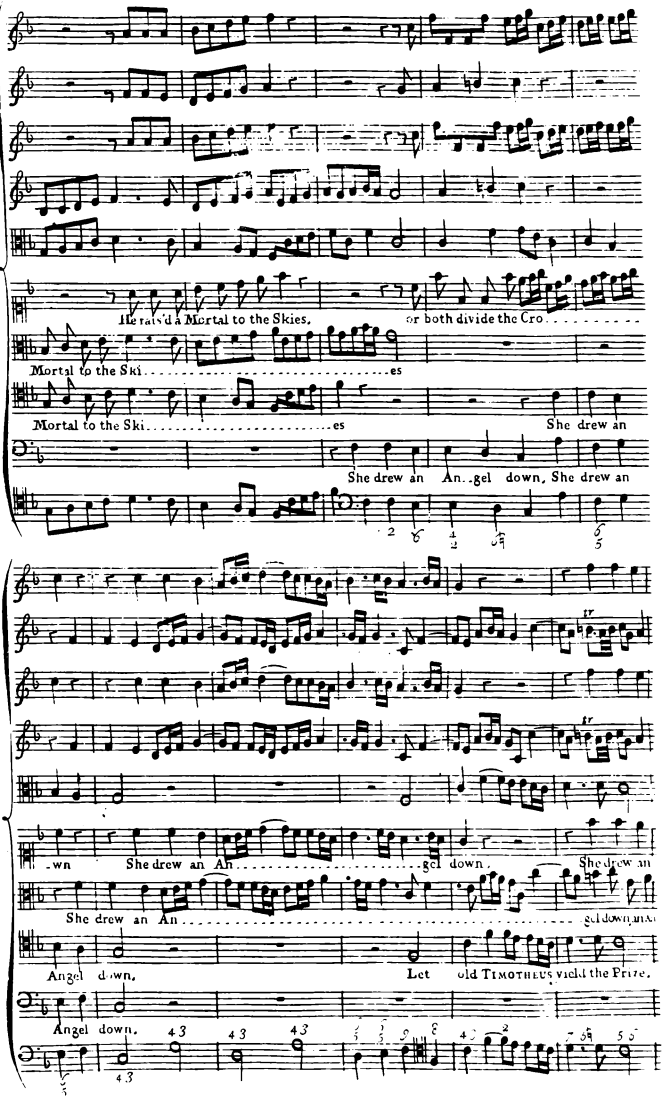
He rais'd a Mortal to the Skies,
or both divide the Cro
Mortal to the Ski
es
Mortal to the Ski
es
She drew an
She drew an An..gel down, She drew an
wn
She drew an An
gel down,
She drew an
She drew an An
gel down, and
Angel down,
Let old Timotheus yield the Prize,
Angel down,

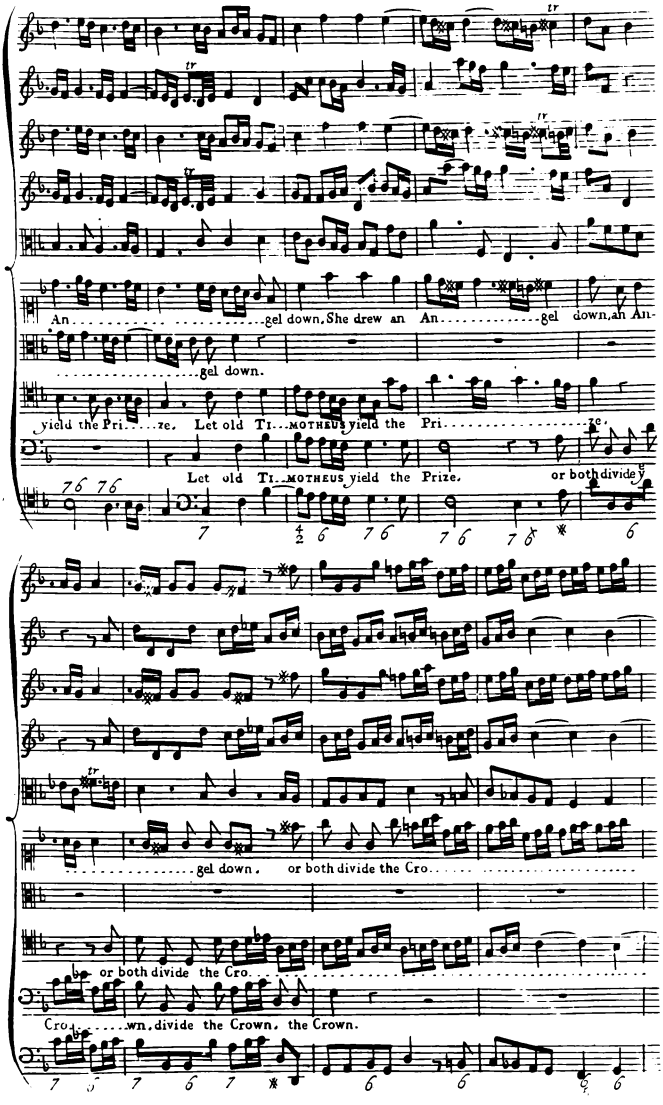
An gel down. She drew an An gel down, an An
gel down.
yield the Pri ze. Let old Ti MOTHEUS yield the Pri ze.
Let old Ti MOTHEUS yield the Prize. or both divide
gel down. or both divide the Cro
or both divide the Cro
Cro wn, divide the Crown, the Crown.

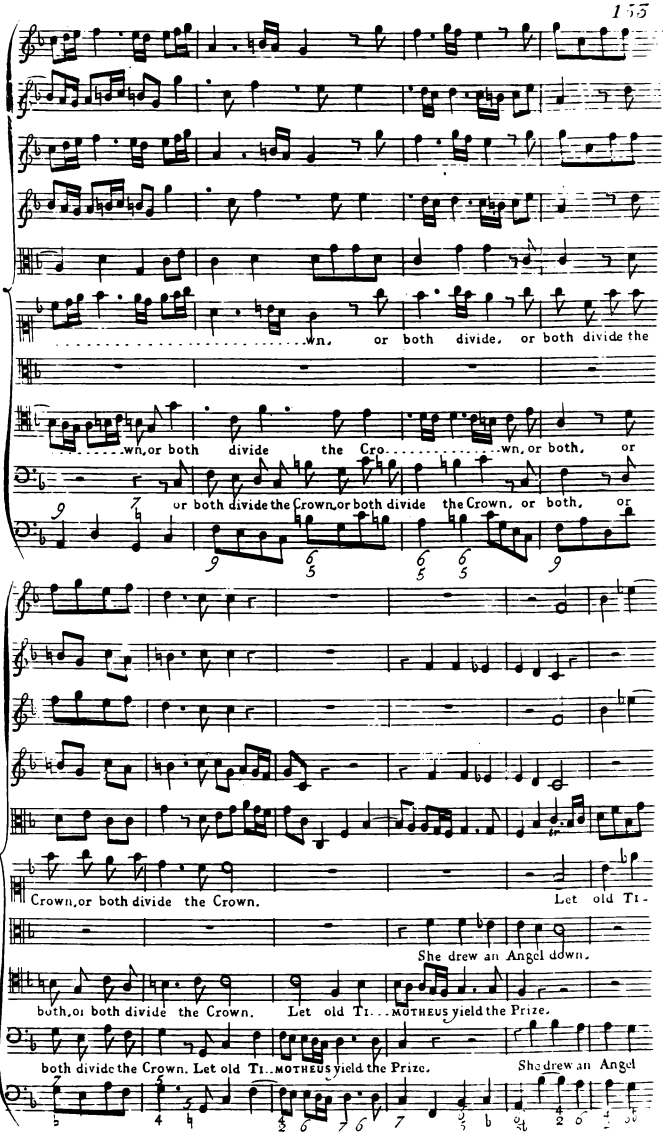
.....wn, or both divide, or both divide the
.....wn, or both divide the Cro.....wn, or both, or
or both divide the Crown, or both divide the Crown, or both, or
Crown, or both divide the Crown.
Let old Ti-
She drew an Angel down.
both, or both divide the Crown.
Let old Ti...MOTHEUS yield the Prize.
both divide the Crown. Let old Ti..MOTHEUS yield the Prize.
She drew an Angel

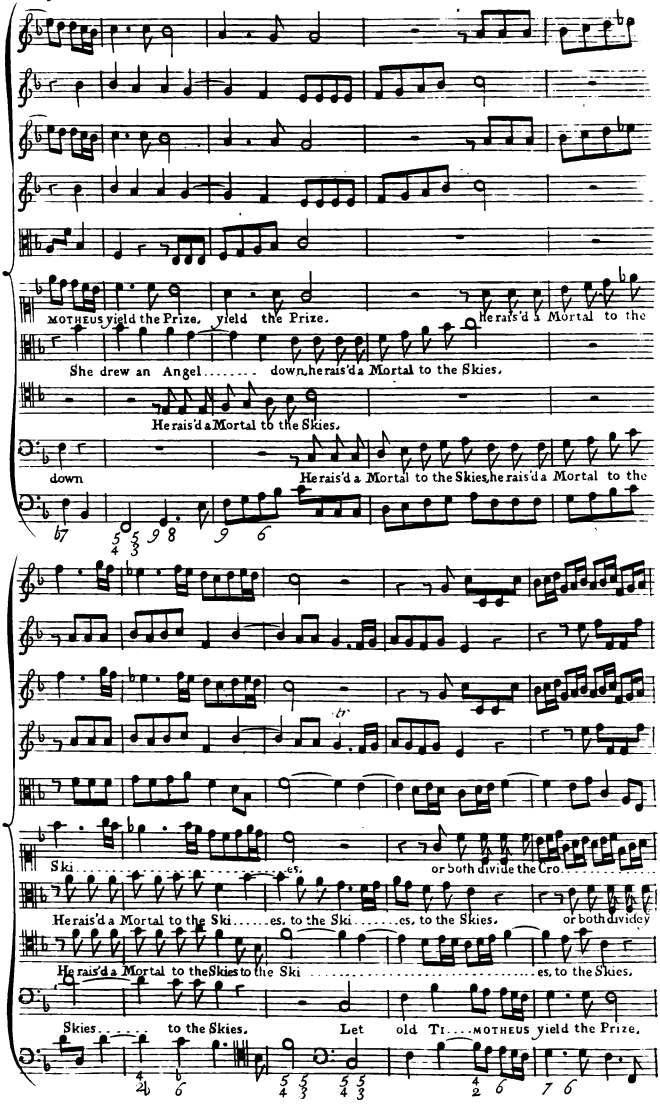
MOTHEUS yield the Prize, yield the Prize.
He rais'd a Mortal to the
She drew an Angel..... down, he rais'd a Mortal to the Skies.
He rais'd a Mortal to the Skies.
down
He rais'd a Mortal to the Skies, he rais'd a Mortal to the
Ski..... es.
or both divide the Cro.....
He rais'd a Mortal to the Ski..... es, to the Ski..... es, to the Skies.
or both divide
He rais'd a Mortal to the Skies to the Ski..... es, to the Skies.
Skies..... to the Skies. Let old Ti....MOTHEUS yield the Prize,

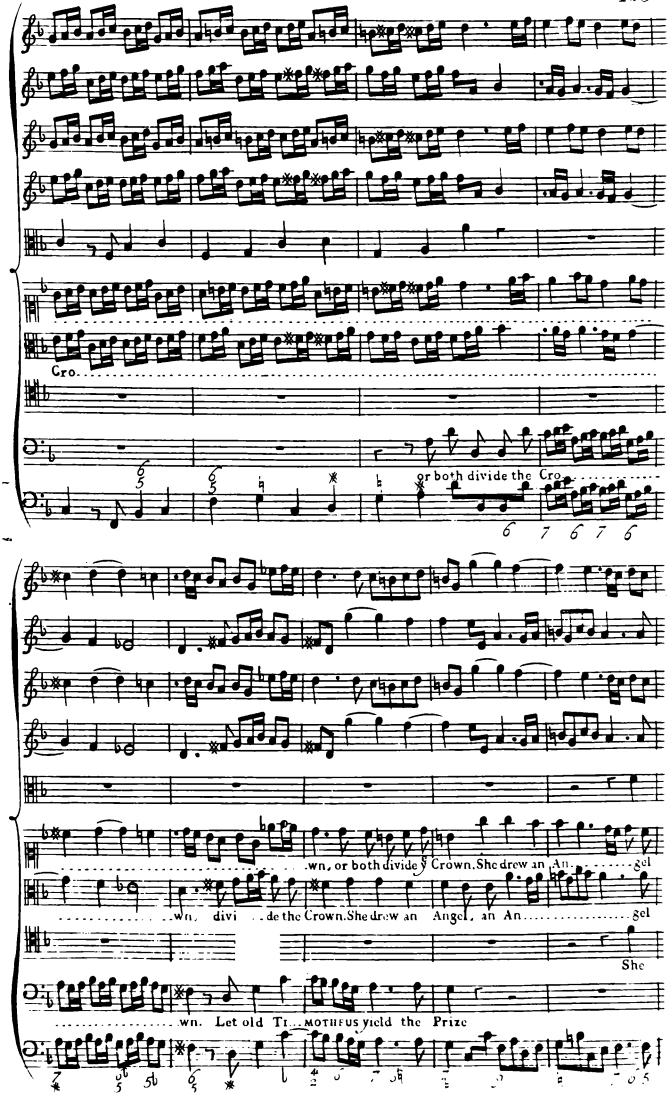
Cro.
or both divide the Cro
wn, or both divide y Crown. She drew an An gel
wn, divi de the Crown. She drew an Angel, an An gel
She
wn. Let old Ti MOTHEUS yield the Prize

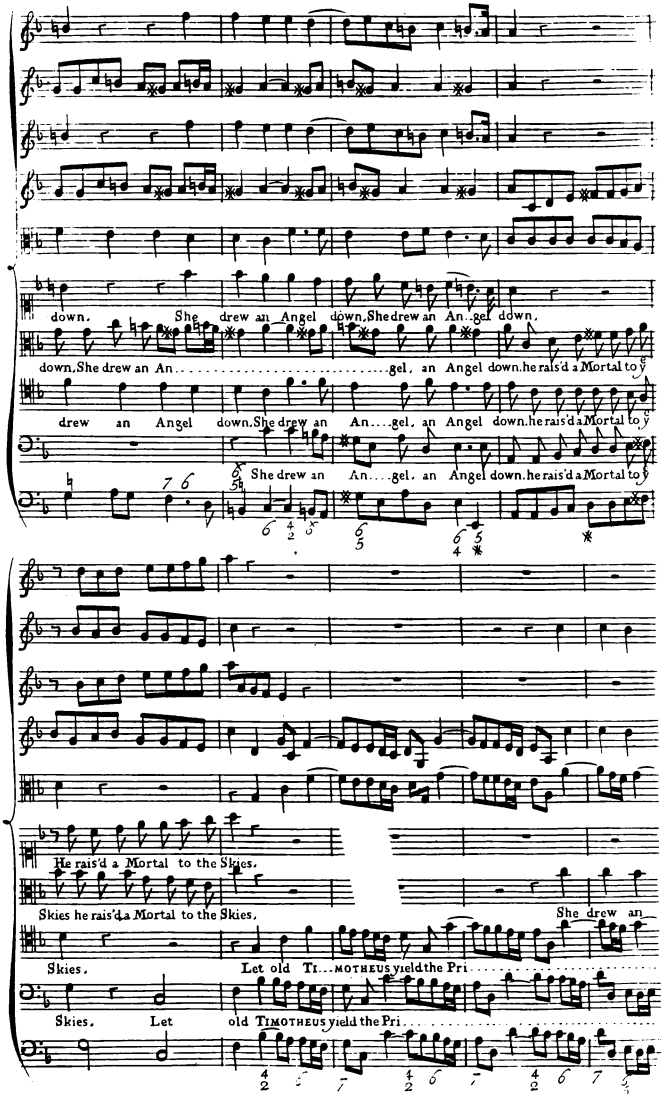
down. She drew an Angel down, She drew an An..gel down.
down, She drew an An.....gel, an Angel down, he rais'd a Mortal to y
drew an Angel down, She drew an An....gel, an Angel down, he rais'd a Mortal to y
She drew an An....gel, an Angel down, he rais'd a Mortal to y
He rais'd a Mortal to the Skies.
Skies he rais'd a Mortal to the Skies,
She drew an
Skies. Let old TI...MOTHEUS yield the Pri.....
Skies. Let old TIMOTHEUS yield the Pri.....

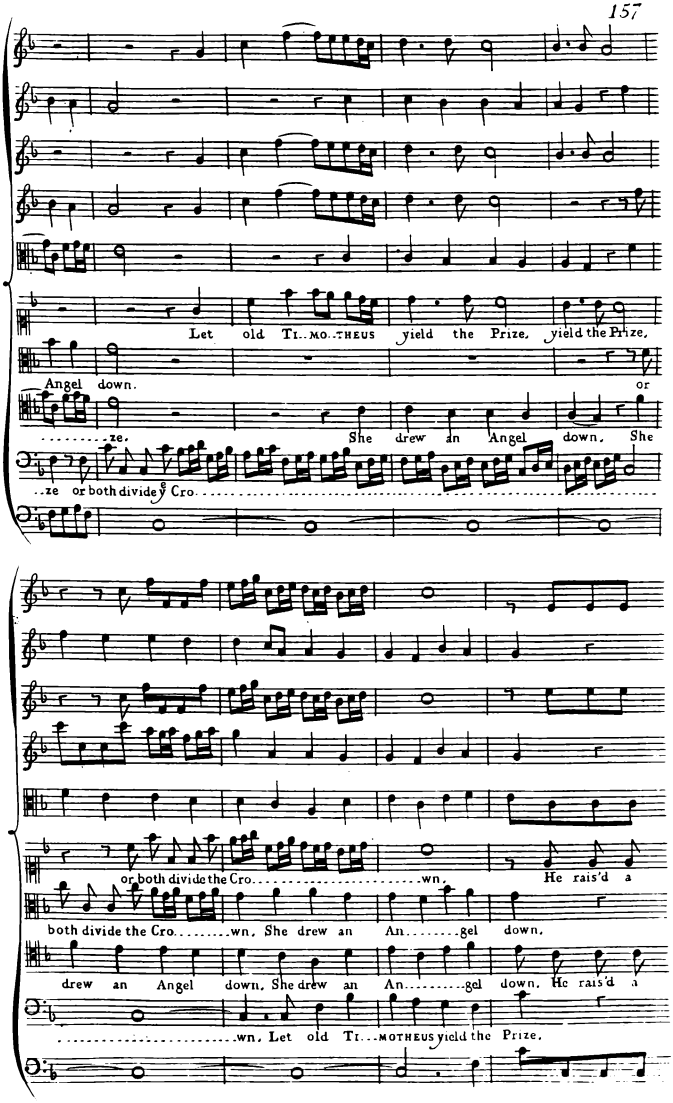
Let old Ti...mo...theus yield the Prize, yield the Prize,
Angel down. or
...ze. She drew an Angel down. She
...ze or both divide the Cro.
or both divide the Cro...wn. He rais'd a
both divide the Cro...wn, She drew an An...gel down,
drew an Angel down, She drew an An...gel down, He rais'd a
...wn, Let old Ti...motheus yield the Prize,

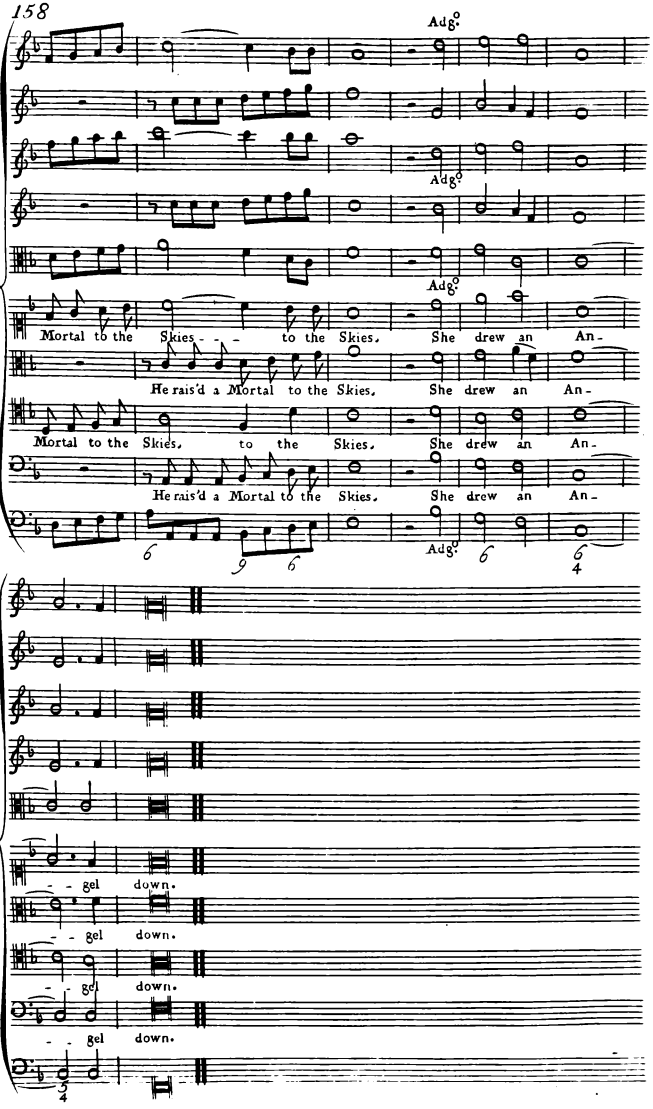
Adg°
Adg°
Adg°
Mortal to the Skies - - - to the Skies. She drew an An-
He rais'd a Mortal to the Skies. She drew an An-
Mortal to the Skies. to the Skies. She drew an An-
He rais'd a Mortal to the Skies. She drew an An-
Adg°
- - gel down.
- - gel down.
- - gel down.
- - gel down.

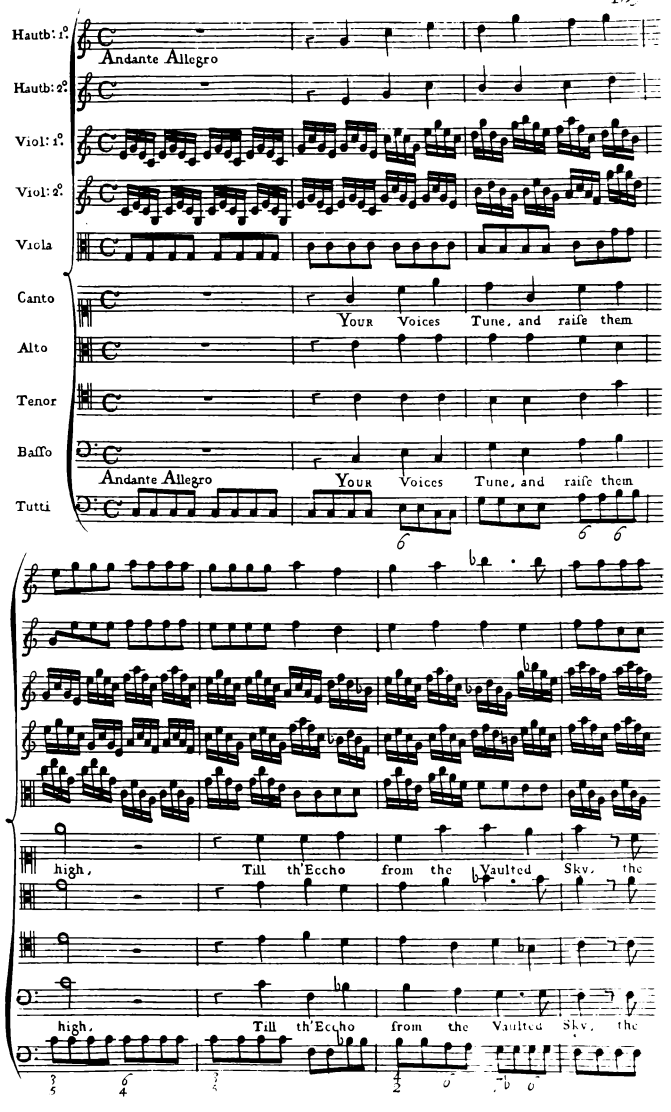
Hautb: 1°.
Andante Allegro
Hautb: 2°.
Viol: 1°.
Viol: 2°.
Viola
Canto
Your Voices Tune, and raiſe them
Alto
Tenor
Baſſo
Andante Allegro
Your Voices Tune, and raiſe them
Tutti
high, Till th'Eccho from the Vaulted Sky, the
high, Till th'Eccho from the Vaulted Sky, the

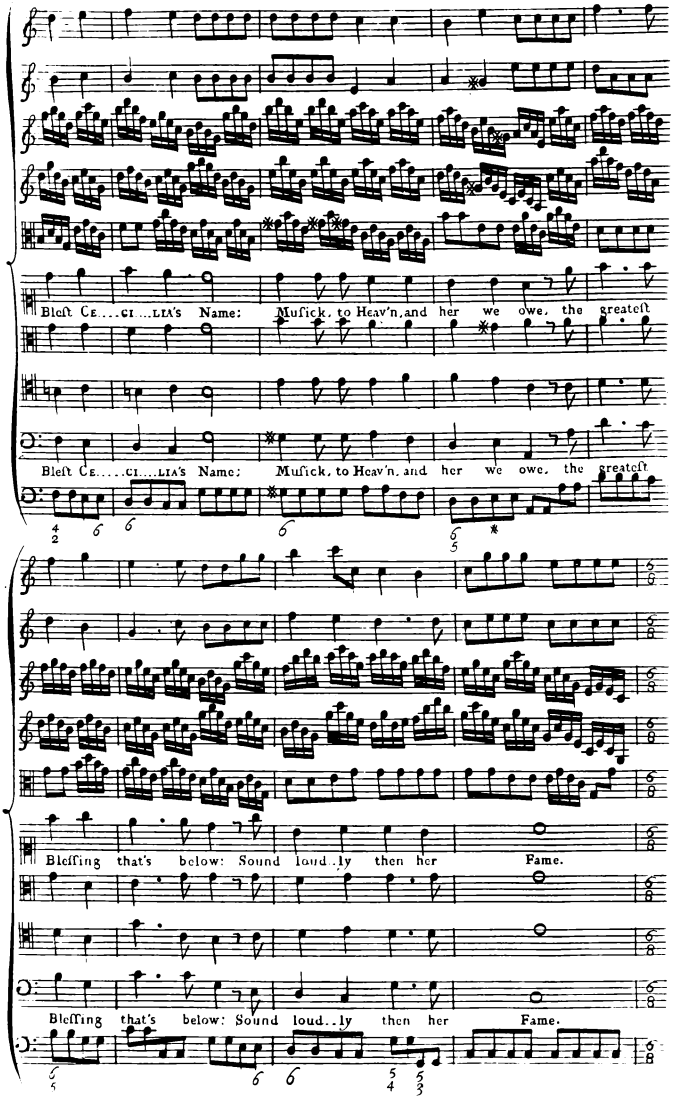
Bleſt Ce.....ci...lia's Name: Muſick, to Heav'n, and her we owe, the greateſt
Bleſt Ce.....ci.....lia's Name: Muſick, to Heav'n, and her we owe, the greateſt
Bleſſing that's below: Sound loud..ly then her Fame.
Bleſſing that's below: Sound loud..ly then her Fame.

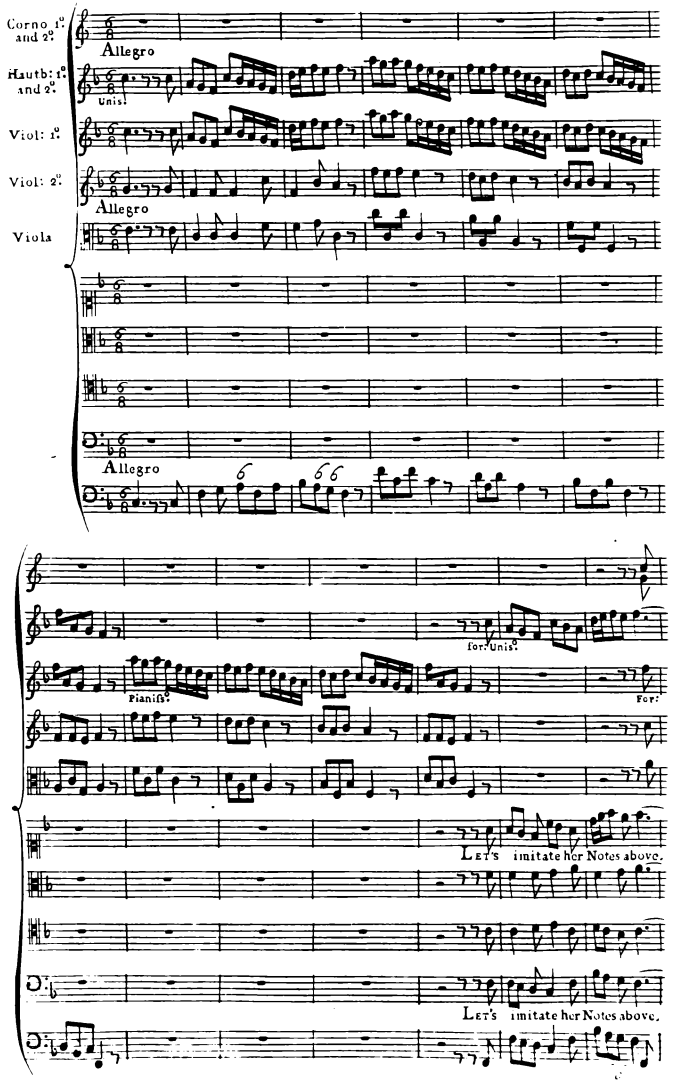
Corno 1.o and 2.o
Allegro
Hautb: 1.o and 2.o
Unis!
Viol: 1.o
Viol: 2.o
Allegro
Viola
Allegro
for: Unis.o
Pianiss.
For:
Let's imitate her Notes above.
Let's imitate her Notes above.

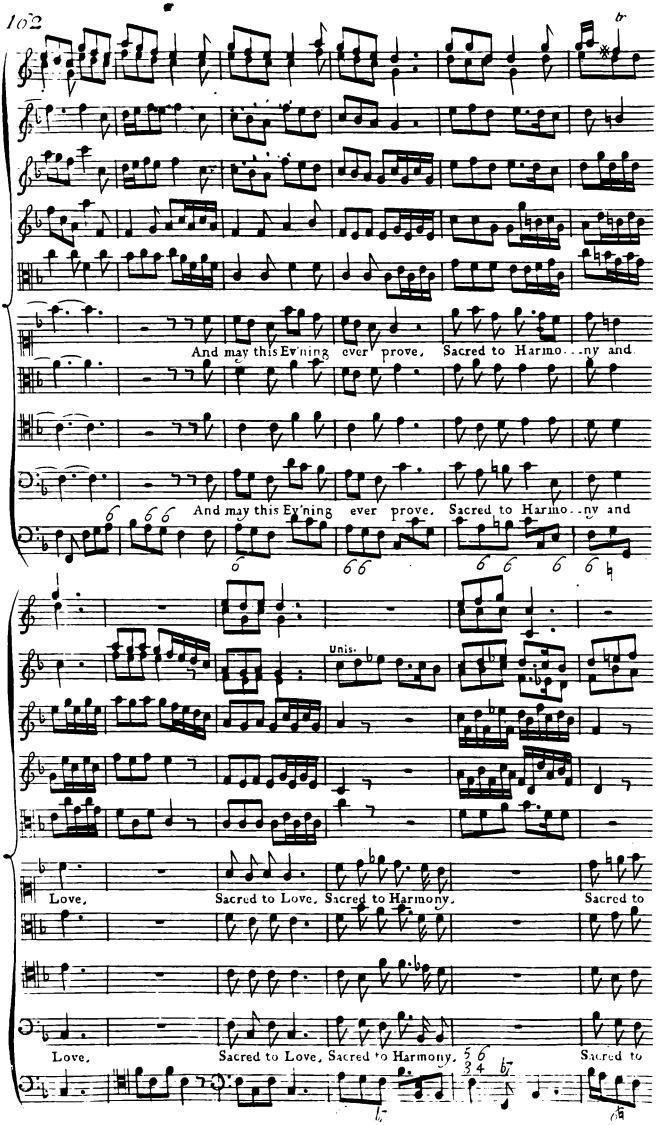
And may this Ev'ning ever prove, Sacred to Harmo...ny and
And may this Ev'ning ever prove, Sacred to Harmo...ny and
Unis.
Love, Sacred to Love, Sacred to Harmony, Sacred to
Love, Sacred to Love, Sacred to Harmony, Sacred to

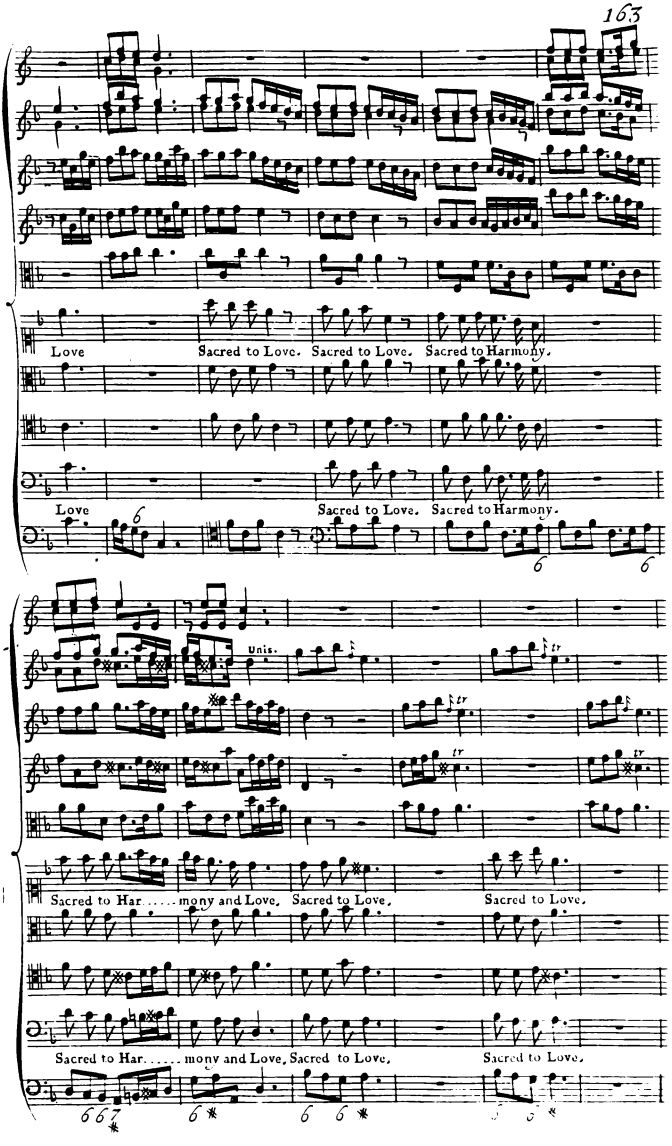
Love
Sacred to Love.
Sacred to Love.
Sacred to Harmony.
Love
Sacred to Love.
Sacred to Harmony.
Unis.
Sacred to Har.....mony and Love,
Sacred to Love,
Sacred to Love,
Sacred to Har.....mony and Love,
Sacred to Love,
Sacred to Love,

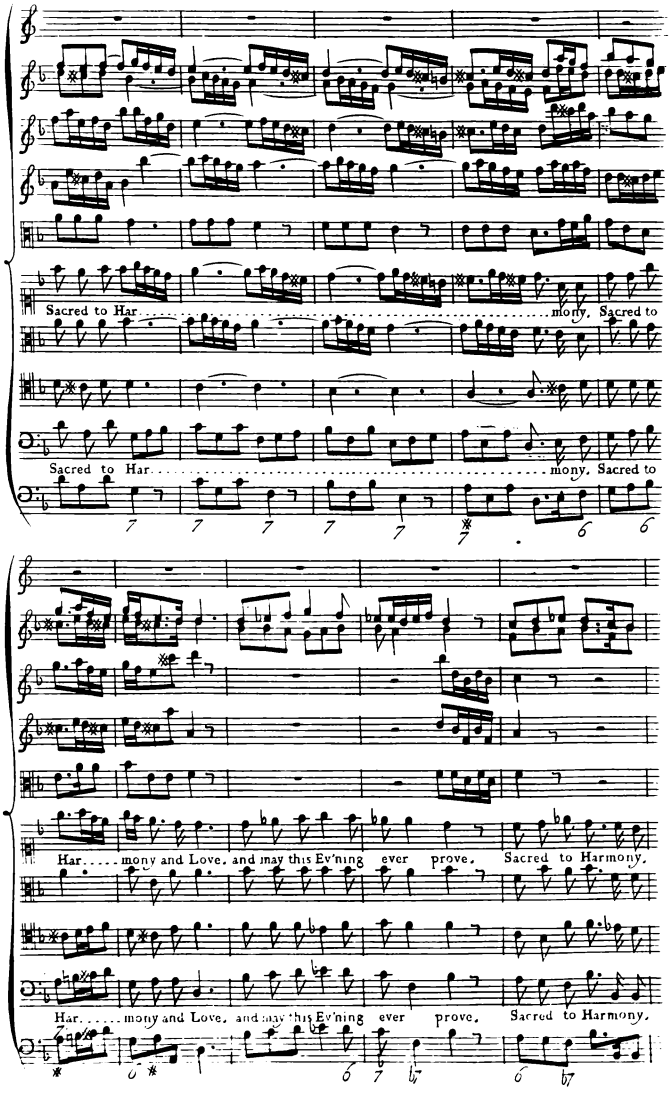
Sacred to Har.....mony, Sacred to
Sacred to Har.....mony, Sacred to
Har.....mony and Love, and may this Ev'ning ever prove, Sacred to Harmony,
Har.....mony and Love, and may this Ev'ning ever prove, Sacred to Harmony,

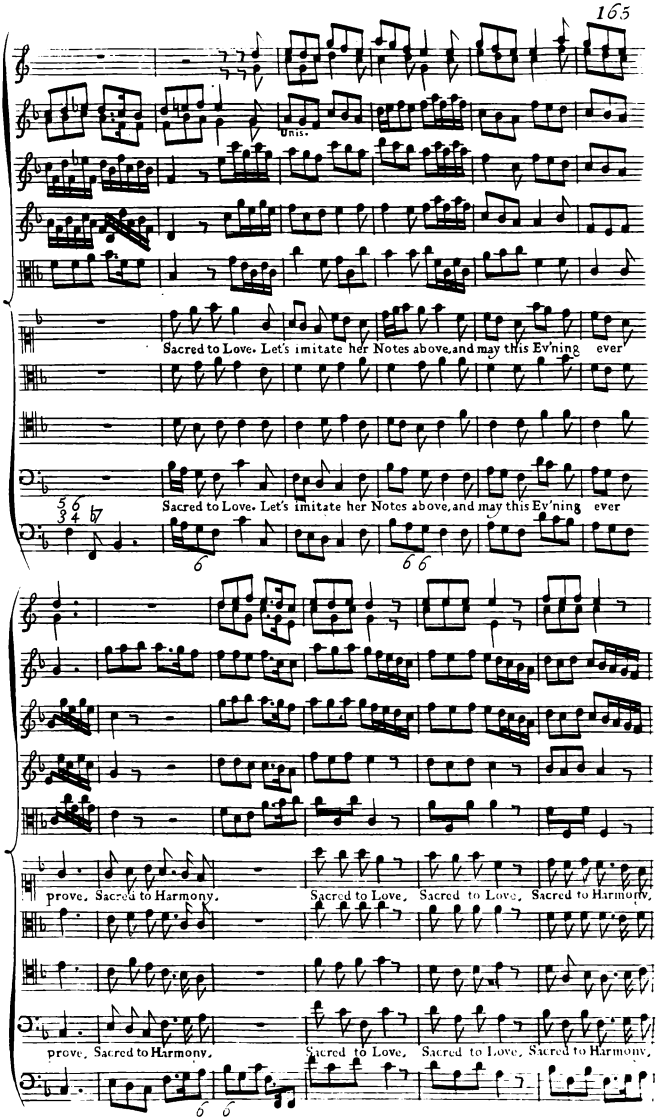
Unis.
Sacred to Love. Let's imitate her Notes above, and may this Ev'ning ever
Sacred to Love. Let's imitate her Notes above, and may this Ev'ning ever
prove. Sacred to Harmony.
Sacred to Love. Sacred to Love. Sacred to Harmony.
prove. Sacred to Harmony.
Sacred to Love. Sacred to Love. Sacred to Harmony.

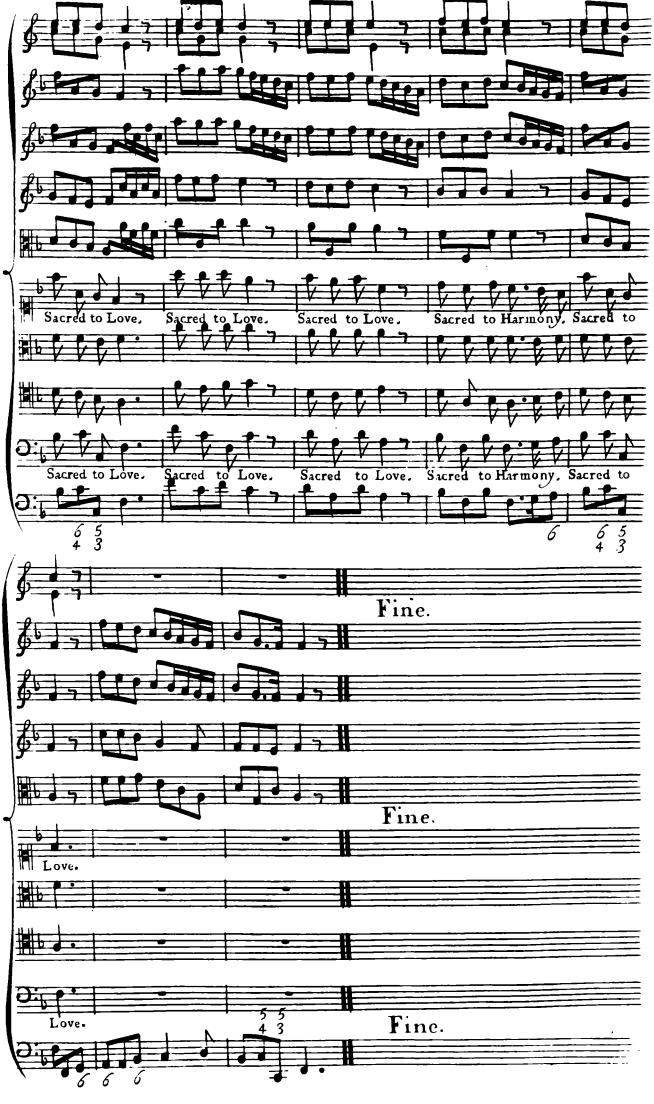
Sacred to Love.
Sacred to Love.
Sacred to Love.
Sacred to Harmony.
Sacred to
Sacred to Love.
Sacred to Love.
Sacred to Love.
Sacred to Harmony.
Sacred to
Fine.
Fine.
Love.
Love.
Fine.

Sung by Sig.r Arayoni

CANTATA

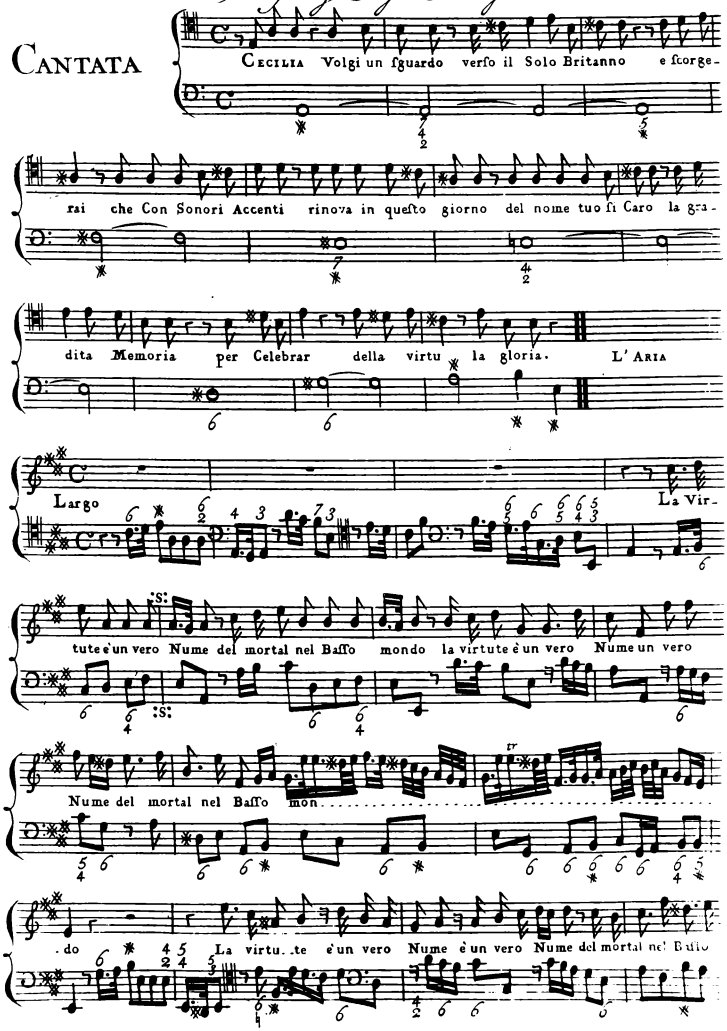

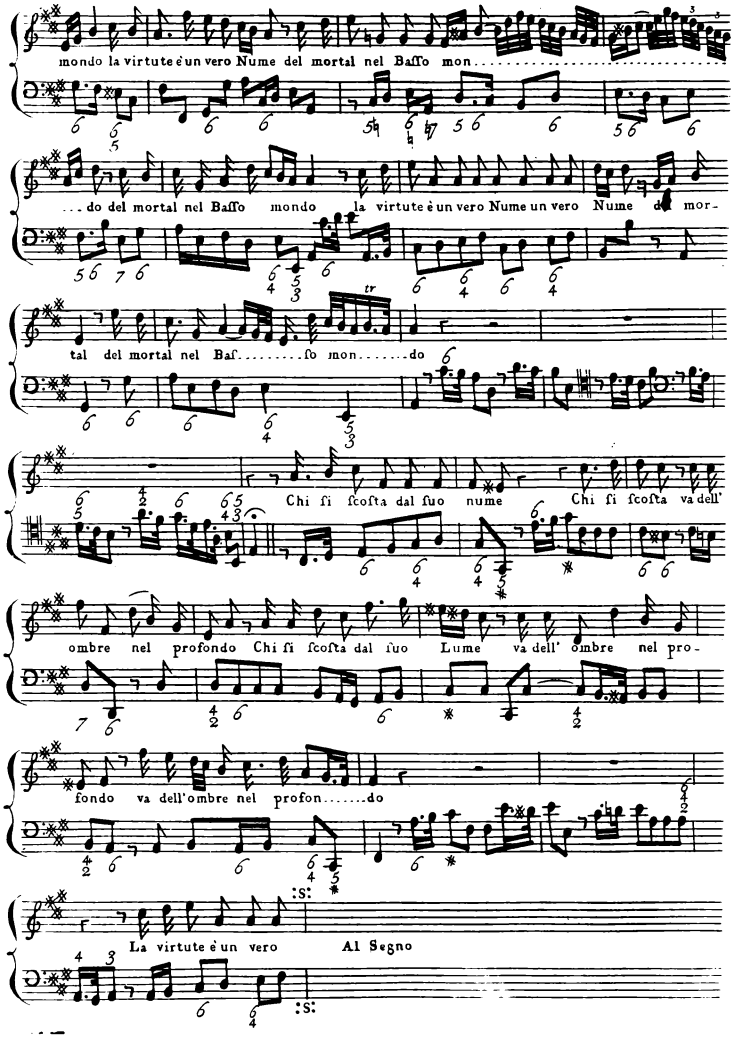
mondo la virtute è un vero Nume del mortal nel Baſſo mon.....
...do del mortal nel Baſſo mondo la virtute è un vero Nume un vero Nume del mor-
tal del mortal nel Baſ.....ſo mon.....do
Chi ſi ſcoſta dal ſuo nume Chi ſi ſcoſta va dell'
ombre nel profondo Chi ſi ſcoſta dal ſuo Lume va dell' ombre nel pro-
fondo va dell'ombre nel profon.....do
:S:
La virtute è un vero Al Segno
:S:

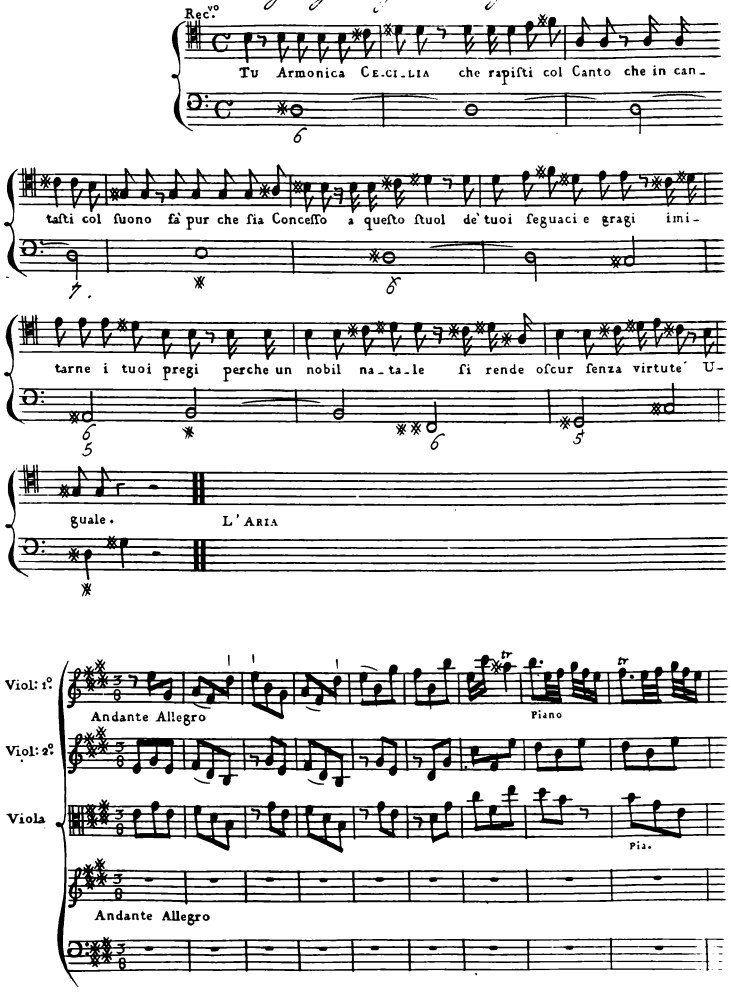
Rec.vo
Tu Armonica Ce-ci-lia che rapisti col Canto che in can-
tasti col suono fà pur che sia Concesso a questo stuol de' tuoi seguaci e gragi imi-
tarne i tuoi pregi perche un nobil na-ta-le si rende oscur senza virtute U-
guale.
L'Aria
Viol: 1.o
Viol: 2.o
Viola
Andante Allegro
Piano
Pia.
Andante Allegro

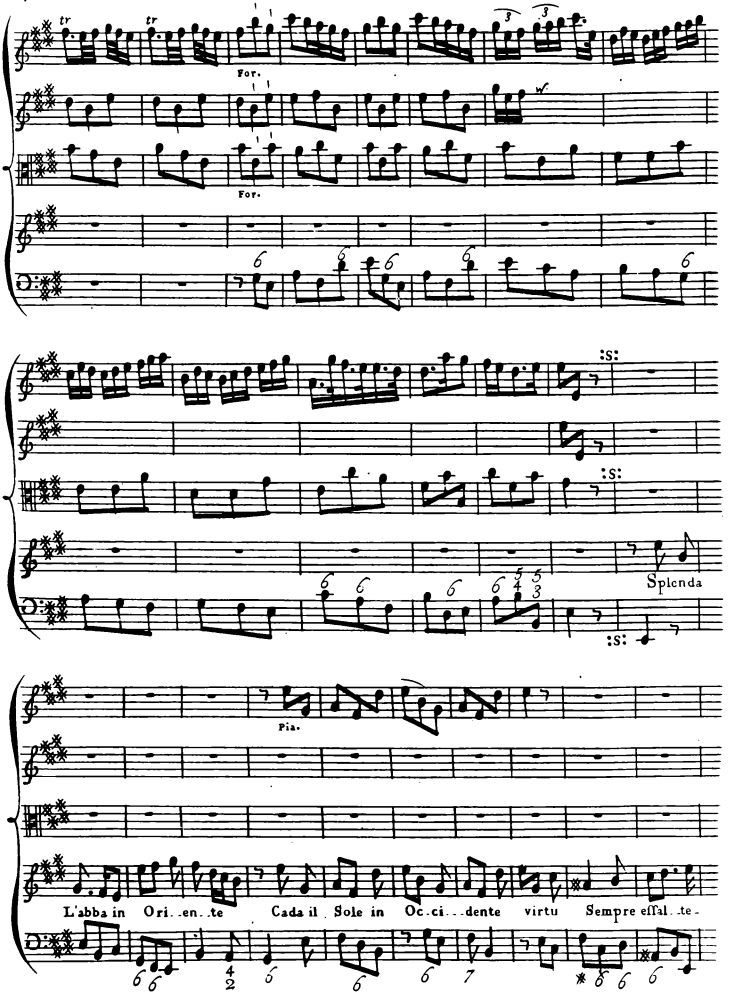
For.
For.
Splenda
Pia.
L'abba in Ori..en..te Cada il Sole in Oc.ci...dente virtu Sempre essal..te-

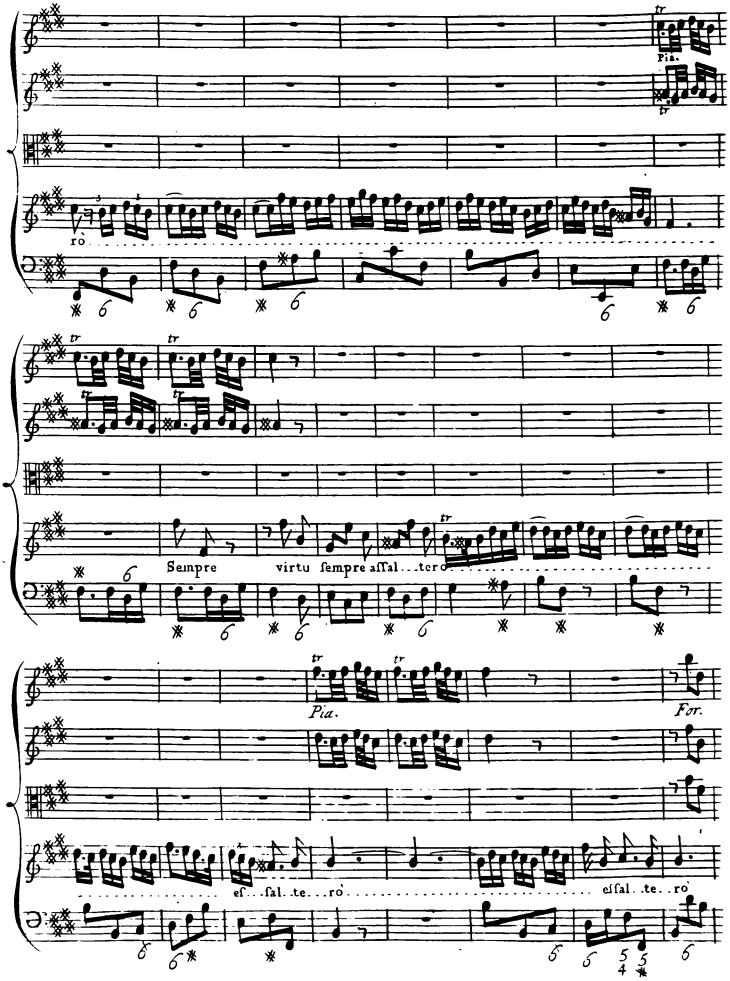
Pia.
rò
Sempre virtu ſempre aſſal...tero
Pia.
For.
eſ...ſal..te...rò
eſſal..te..rò

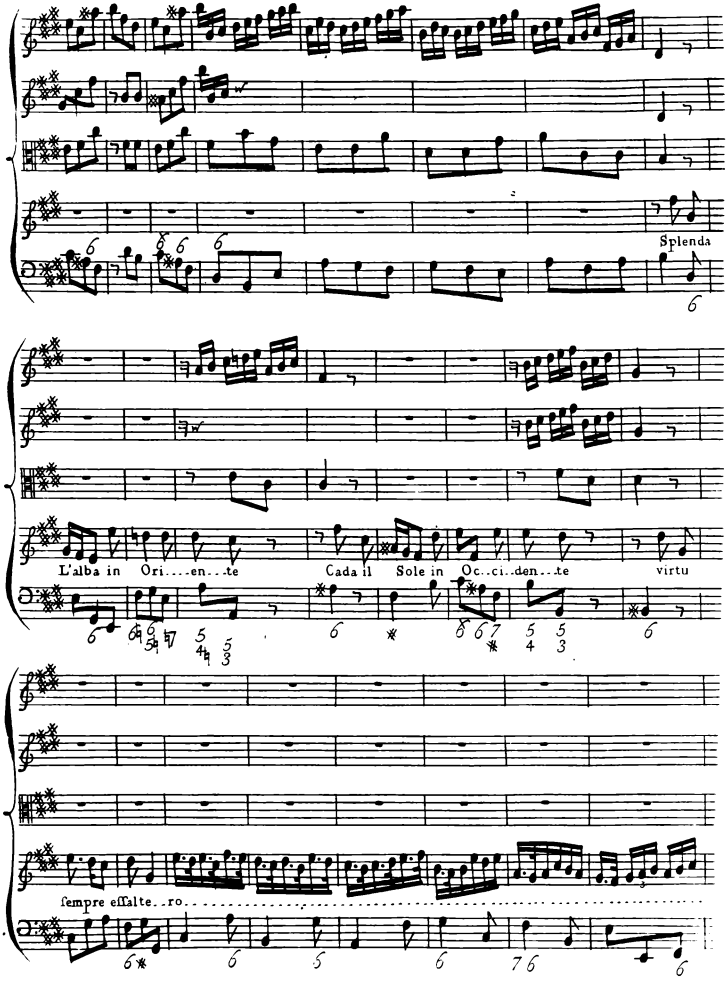
Splenda
L'alba in Ori....en...te
Cada il Sole in Oc..ci..den...te
virtu
sempre essalte..ro

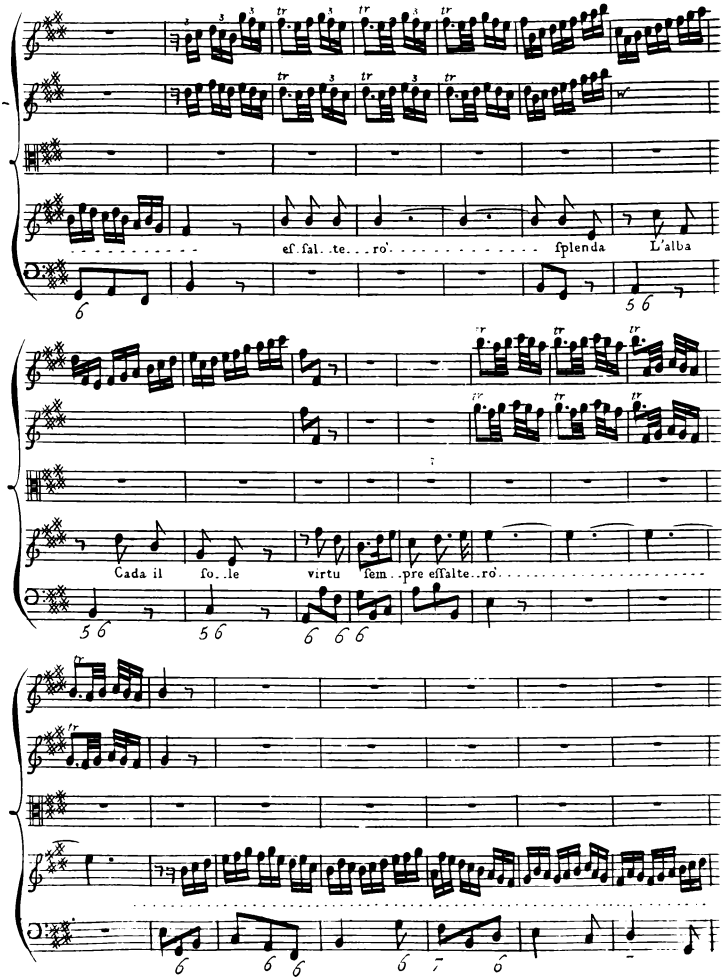
ef. fal. te. . . ro'
fplenda
L'alba
Cada il
fo. le
virtu
fem. . pre eſſalte. . ro'

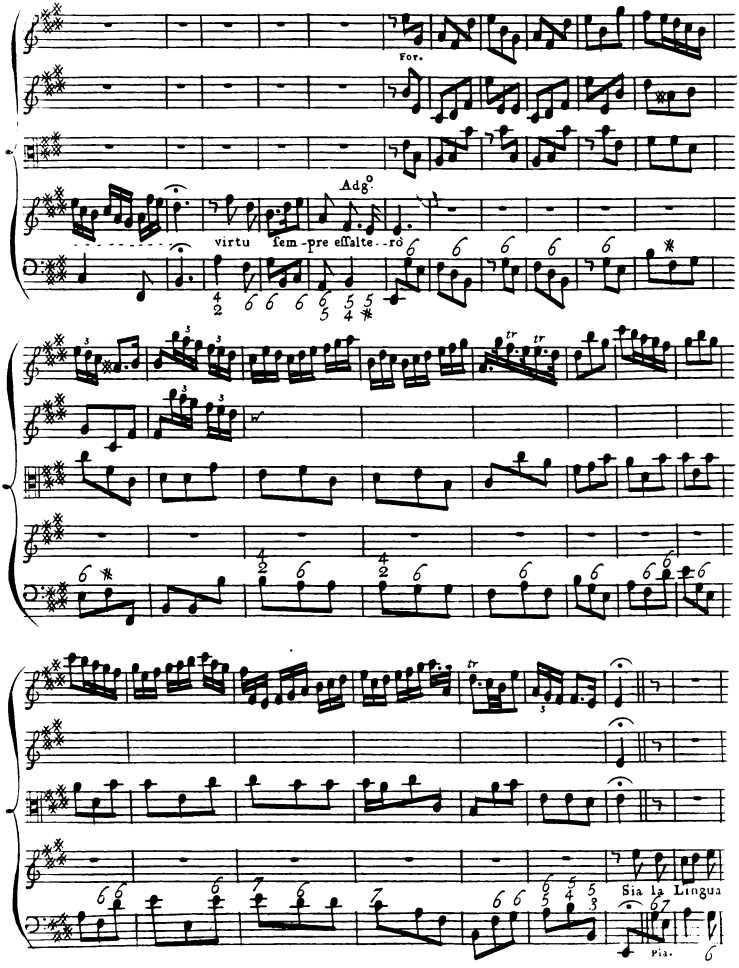
For.
Adg.o
virtu
sem-pre essalte--rò
Sia la Lingua
pia.

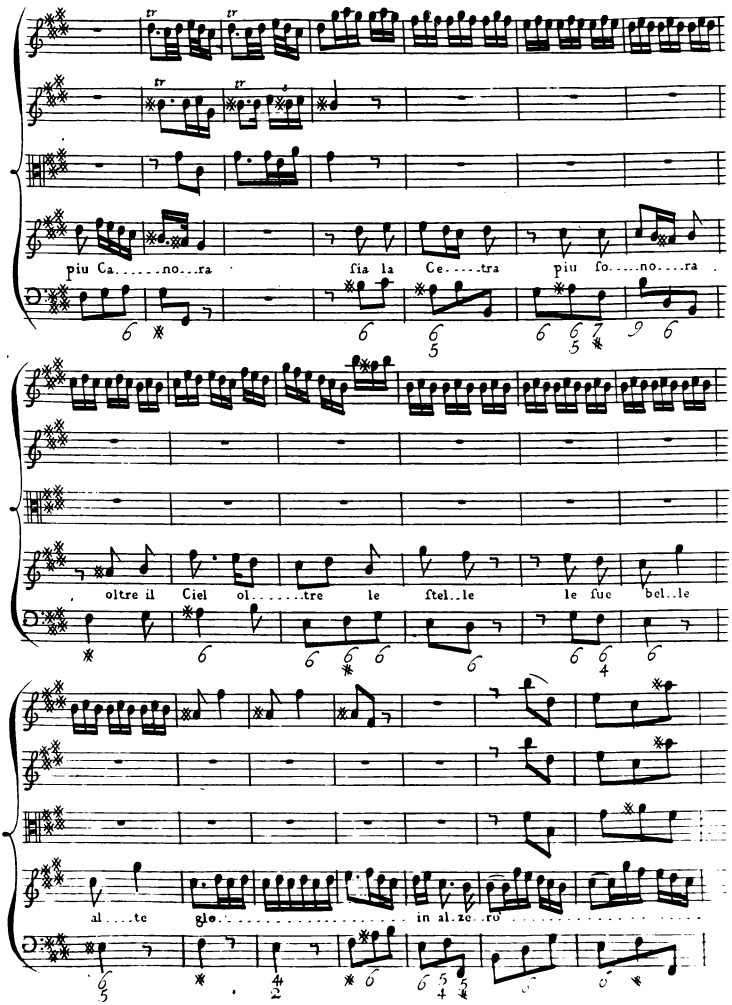
piu Ca.....no...ra
fia la Ce.....tra
piu fo.....no....ra
oltre il Ciel ol.....tre le ſtel..le
le fue bel..le
al....te glo.....
in al..ze..ro

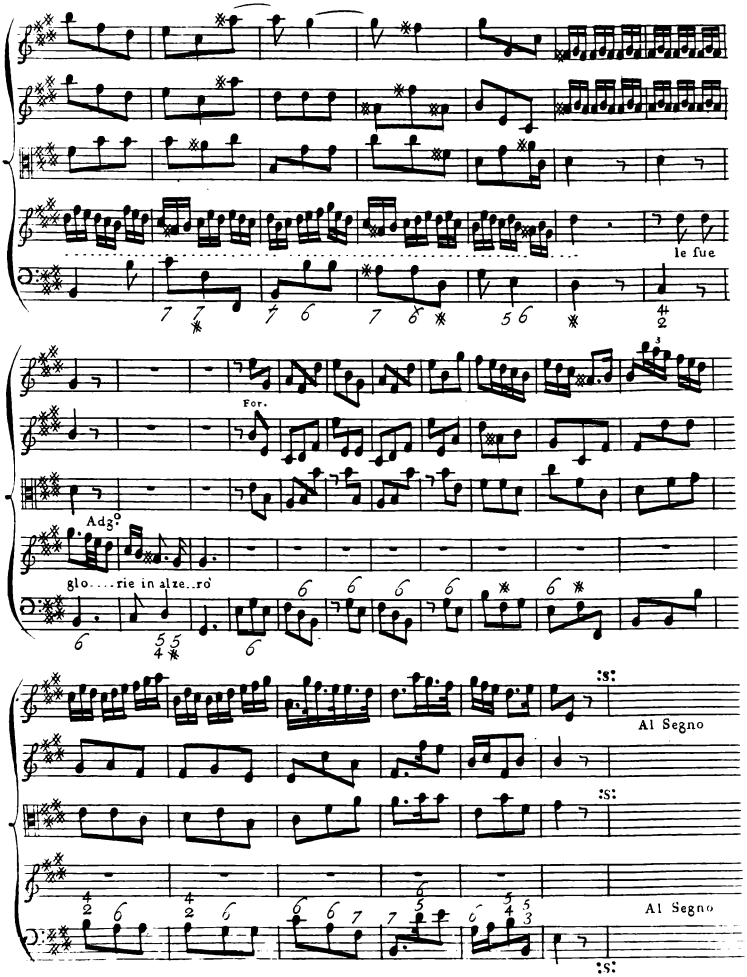
le fue
For.
Adg°
glo.....rie in alze..ro
Al Segno
Al Segno

Sung by Sig.ra Strada

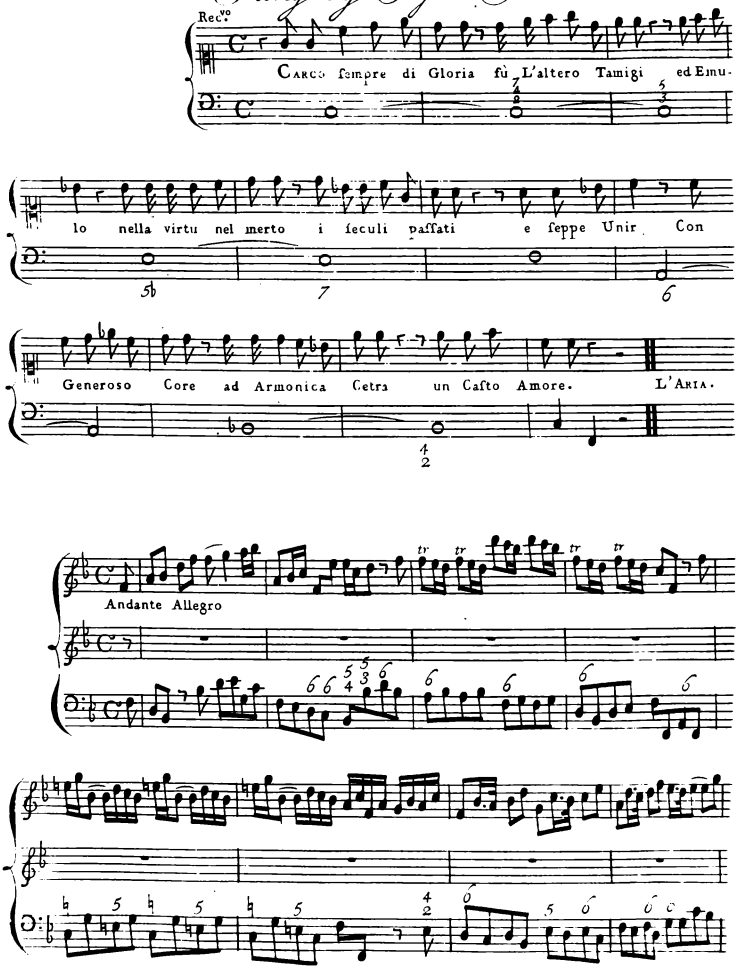

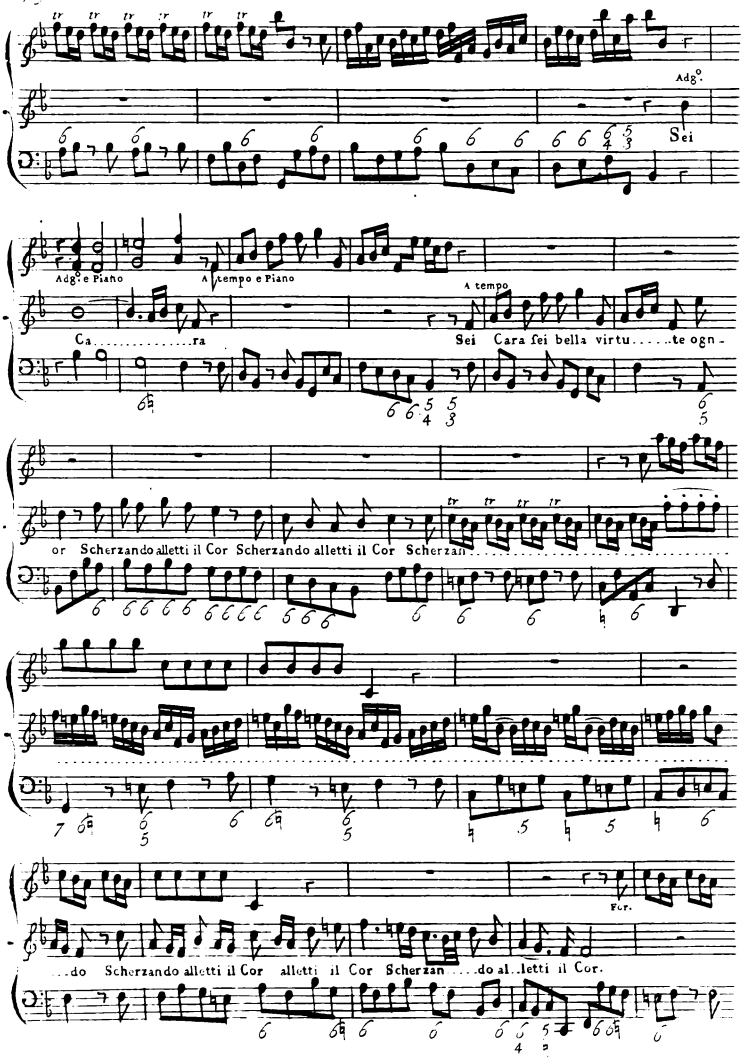
Adg.o
Sei
Adg.o e Piano
A tempo e Piano
A tempo
Ca.....ra
Sei Cara sei bella virtu.....te ogn-
or Scherzando alletti il Cor Scherzando alletti il Cor Scherzan.....
For.
...do Scherzando alletti il Cor alletti il Cor Scherzan ....do al..letti il Cor.

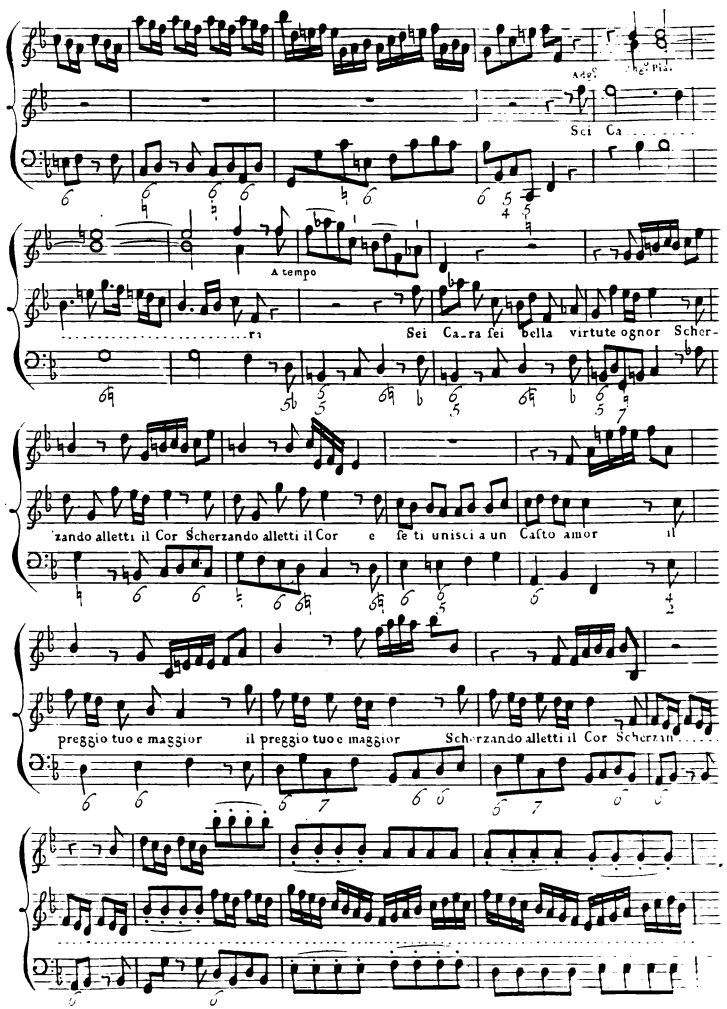
Adg.o
Ang.o Pia.
Sei Ca
A tempo
ra
Sei Ca-ra sei bella virtute ognor Scher-
zando alletti il Cor Scherzando alletti il Cor e se ti unisci a un Casto amor il
preggio tuo e maggior il preggio tuo e maggior Scherzando alletti il Cor Scherzan

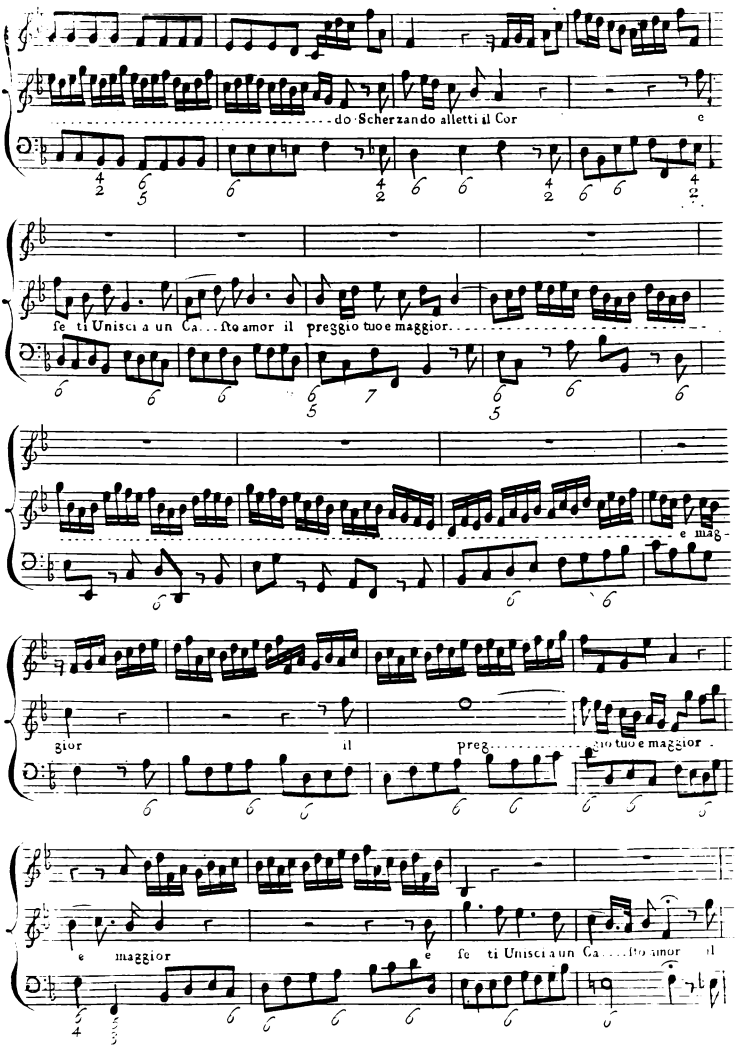
do Scherzando alletti il Cor
e
se ti Unisci a un Ca...ste amor il preggio tuo e maggior.
e mag-
gior
il
preg...gio tuo e maggior
e maggior
e
se ti Unisci a un Ca...ste amor il

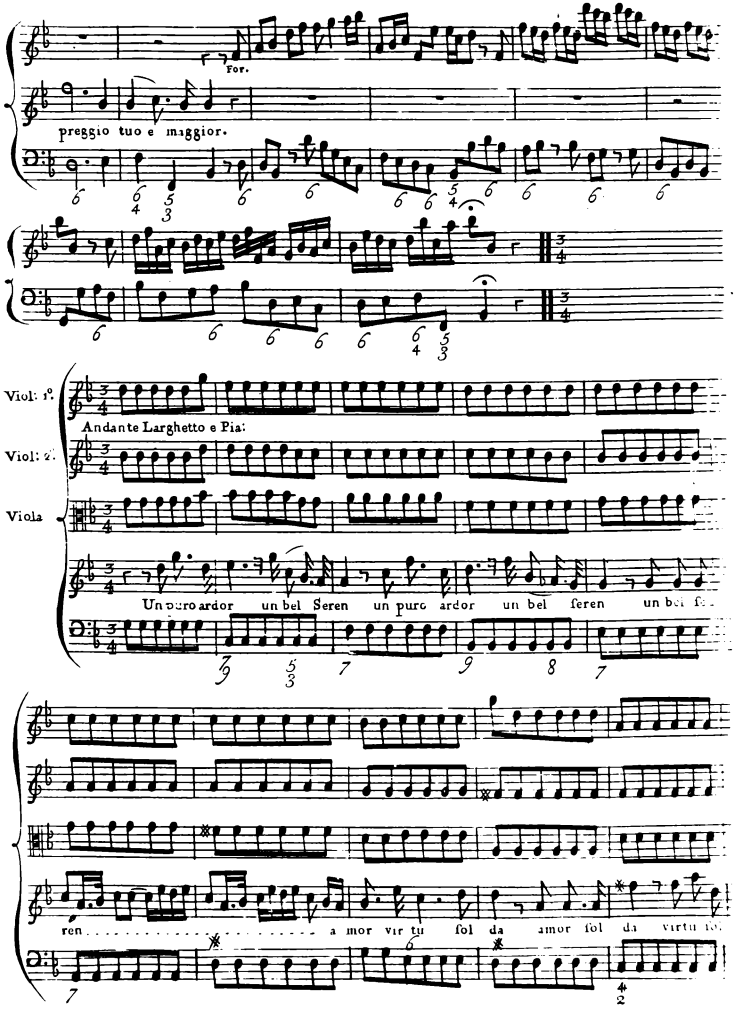
For.
preggio tuo e maggior.
Viol: 1.°
Viol: 2.
Viola
Andante Larghetto e Pia:
Un puro ardor un bel Seren un puro ardor un bel feren un bel
ren a mor vir tu fol da amor fol da virtu

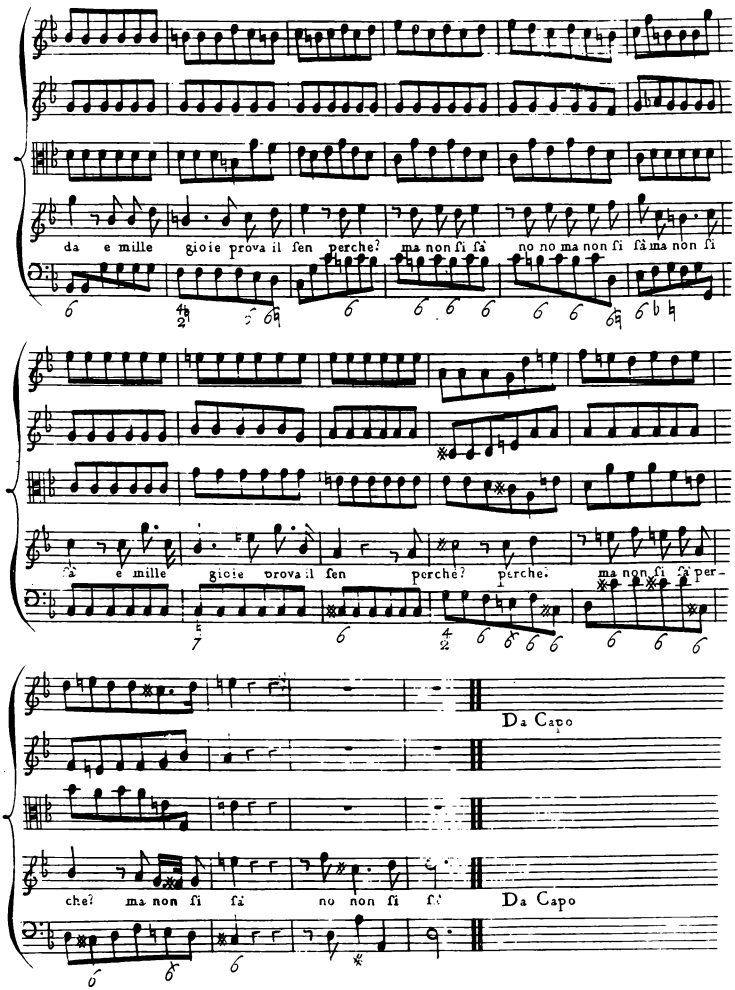
da e mille gioie prova il sen perche? ma non si fà no no ma non si fà ma non si
fà e mille gioie prova il sen perche? perche. ma non si fà per-
Da Capo
che? ma non si fà no non si fà
Da Capo

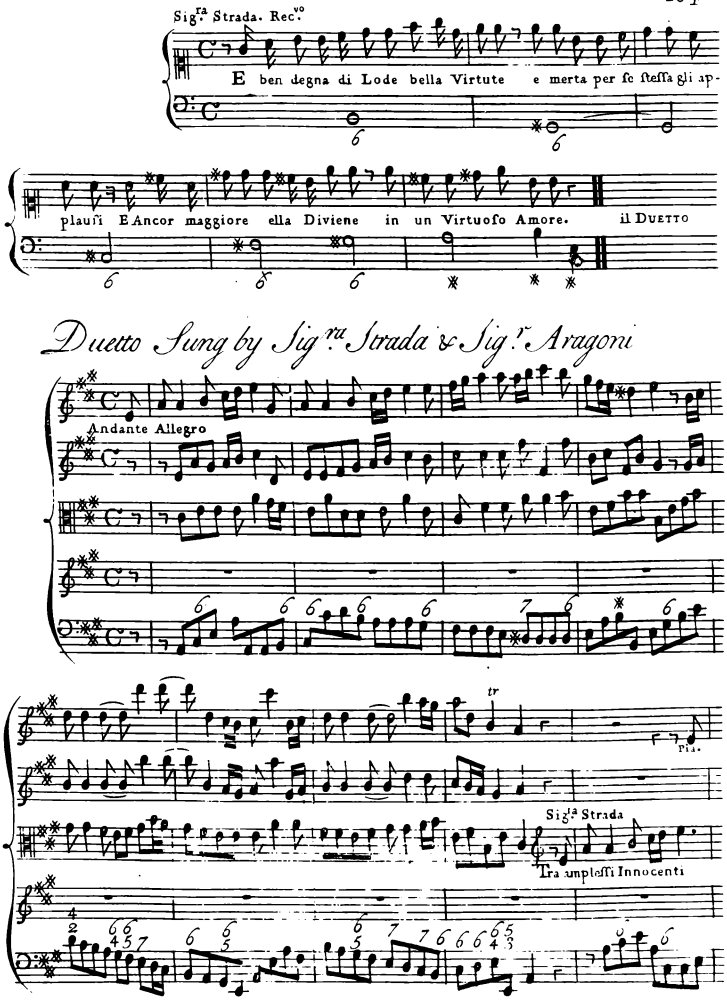
Sig.ra Strada. Rec.vo
E ben degna di Lode bella Virtute e merta per se stessa gli ap-
plausi E Ancor maggiore ella Diviene in un Virtuoso Amore. il Duetto
Duetto Sung by Sig.ra Strada & Sig.r Aragoni
Andante Allegro
tr
Pia.
Sig.a Strada
Tra amplessi Innocenti

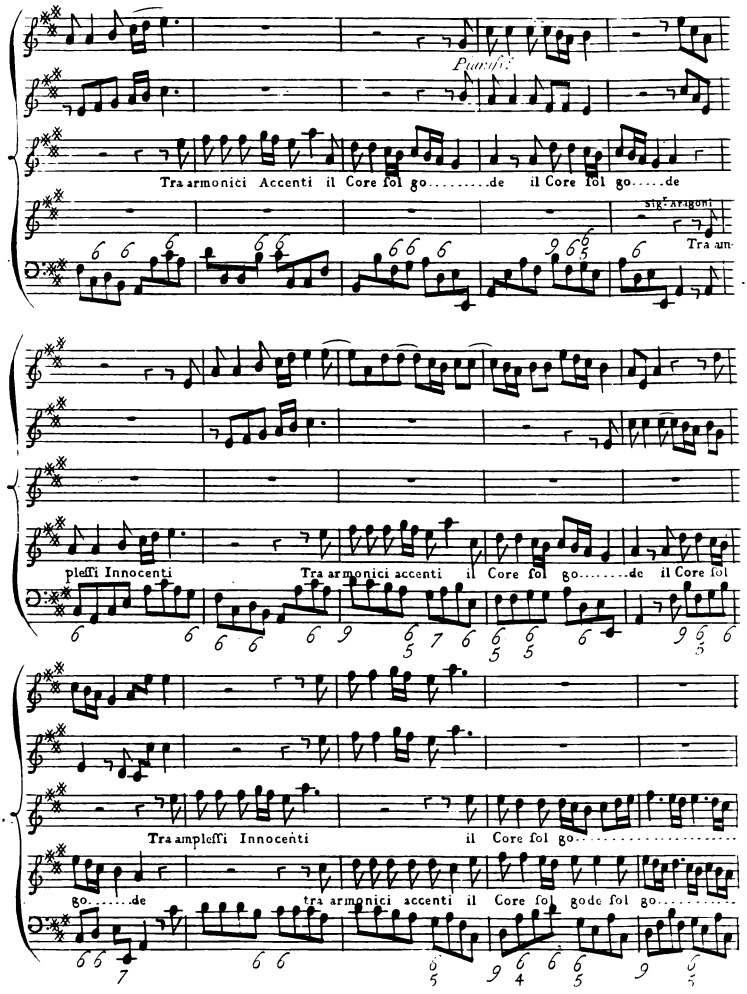
Tra armonici Accenti il Core fol go.....de il Core fol go.....de
sig.r Avigoni
Tra am-
plessi Innocenti
Tra armonici accenti il Core fol go.....de il Core fol
Tra amplessi Innocenti
il Core fol go.....
go.....de
tra armonici accenti il Core fol go de fol go.....

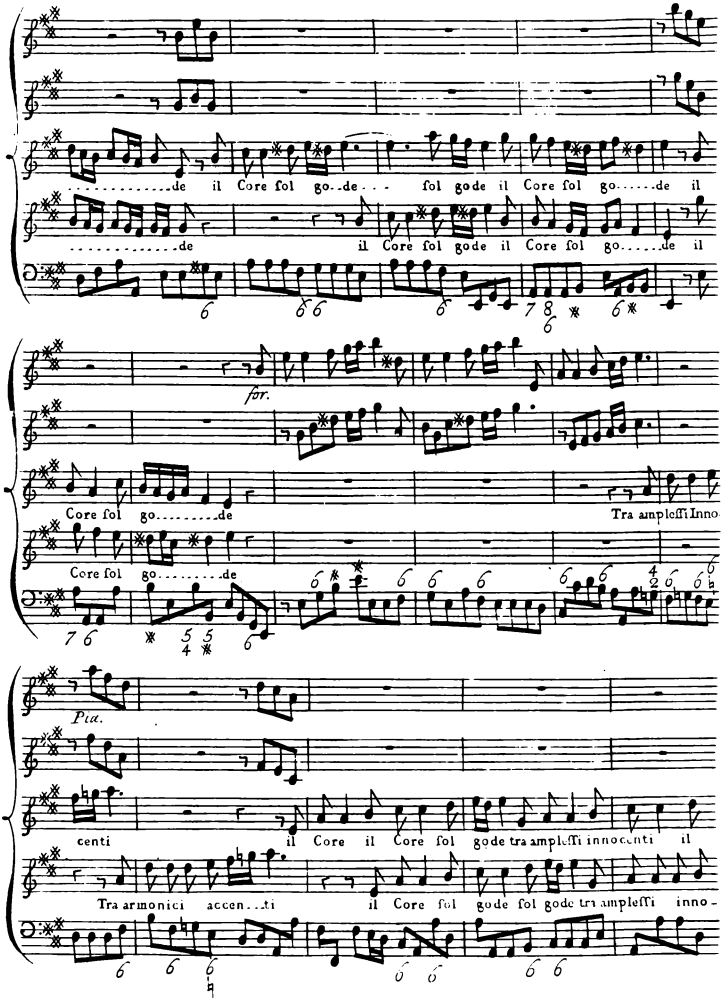
.....de il Core fol go..de... fol gode il Core fol go.....de il
.....de il Core fol gode il Core fol go.....de il
for.
Core fol go.....de Tra ampleſſi Inno
Core fol go.....de
Pia.
centi il Core il Core fol gode tra ampleſſi innocenti il
Tra armonici accen...ti il Core fol gode fol gode tri ampleſſi inno-

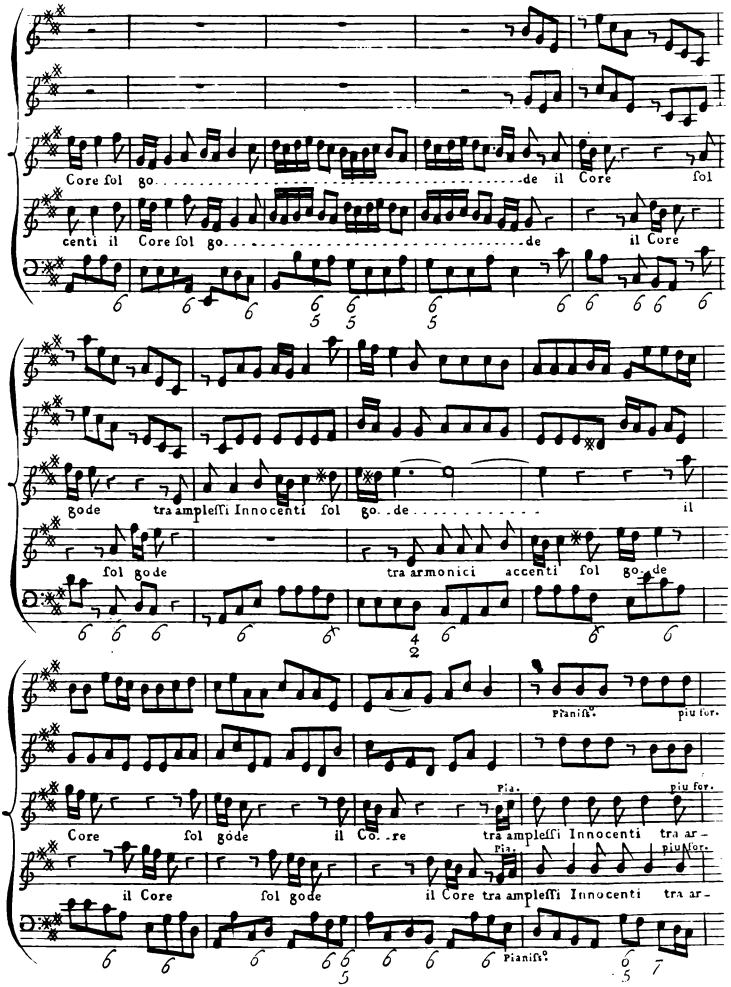
Core fol go de il Core fol
centi il Core fol go de il Core
gode tra ampleſſi Innocenti fol go de il
fol gode tra armonici accenti fol go de
Pianiſſ.
piu for.
Pia.
piu for.
Core fol gode il Co re tra ampleſſi Innocenti tra ar-
Pia.
piuFor.
il Core fol gode il Core tra ampleſſi Innocenti tra ar-
Pianiſſ.

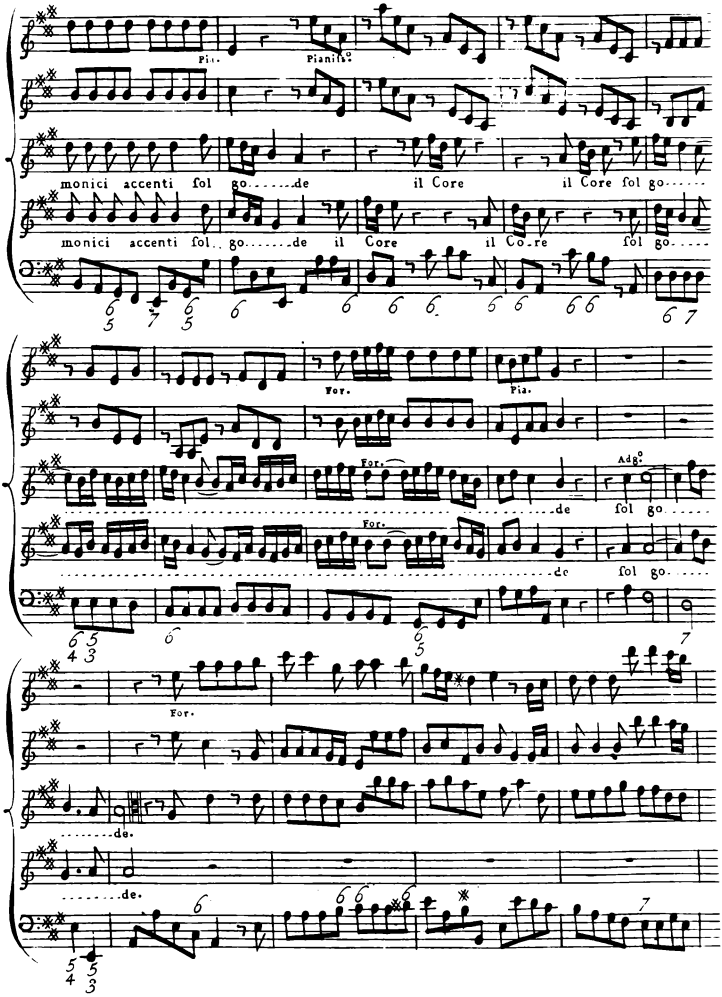
Pia.
Pianiss.
monici accenti fol go.....de il Core il Core fol go.....
monici accenti fol go.....de il Core il Co-re fol go.....
For.
Pia.
For.
Adg.
de fol go.....
For.
de fol go.....
For.
.....de.
.....de.

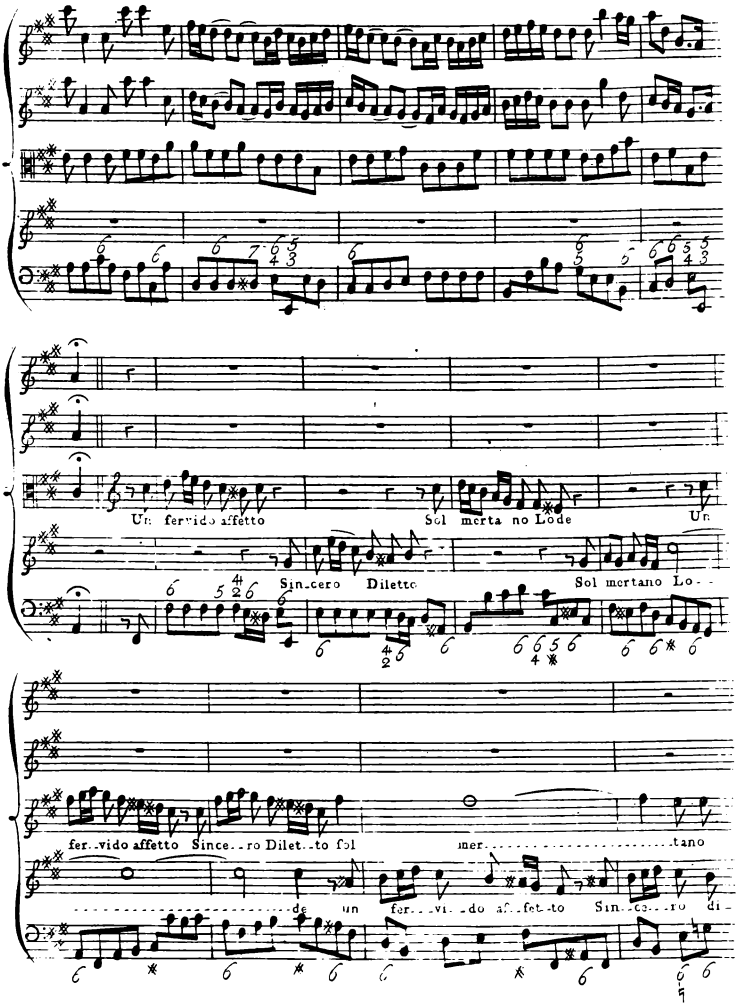
Un fervido affetto
Sol merta no Lode
Un
Sin..cero Diletto
Sol mertano Lo..
fer..vido affetto Since..ro Dilet..to fol
mer..tano
de un fer..vi..do af..fet..to Sin..ce..ro di-

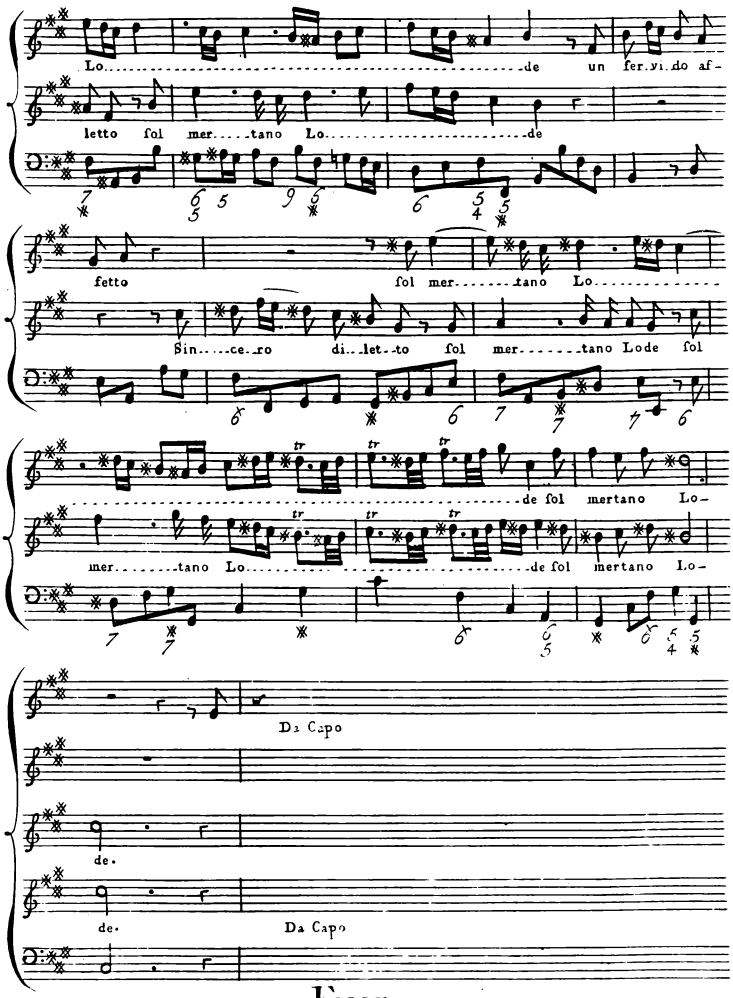
Lo de un fer.vi.do af-
letto fol mer.tano Lo de
fetto fol mer.tano Lo
Sin.ce.ro di.let.to fol mer.tano Lode fol
de fol mertano Lo-
mer.tano Lo de fol mertano Lo-
Da Capo
de.
de.
Da Capo

FINE.

An Additionall Song Sung by Sig.r Hannibali

Viol. all Otta. Colla _

Allegro

Sei _ del ciel dono per

parte uniss.o

fetto _ _ O virtu nel nostro petto _ _ tu scherzando letti il cor _ _ _ tu scherzando _ _ _

letti il cor tu scherzando allet _ _ _ _ _ _ _ ti alletti il cor sei del

ciel dono perfetto o' virtu nel nostro petto sei del ciel dono perfetto tu scherzando al _

_ _ letti il cor _ _ _ tu scherzando alletti il cor o virtu tu alletti il cor tu scherzando alletti scher _ _

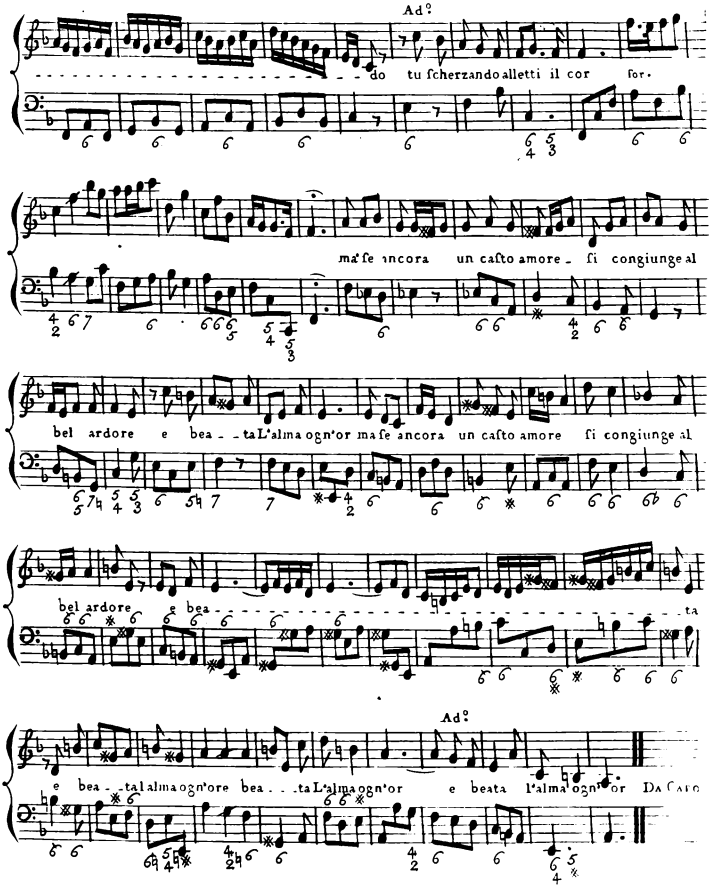
Adº
do tu ſcherzando alletti il cor for.
ma ſe ancora un caſto amore ſi congiunge al
bel ardore e bea taL'alma ogn'or ma ſe ancora un caſto amore ſi congiunge al
bel ardore e bea ta
Adº
e bea talalma ogn'ore bea taL'alma ogn'or e beata l'alma ogn'or Da Capo