Die mit Tränen säen werden mit Freuden ernten

Violin 1

Cantata

Philipp Heinrich Erlebach
edited by Peter Gibeau

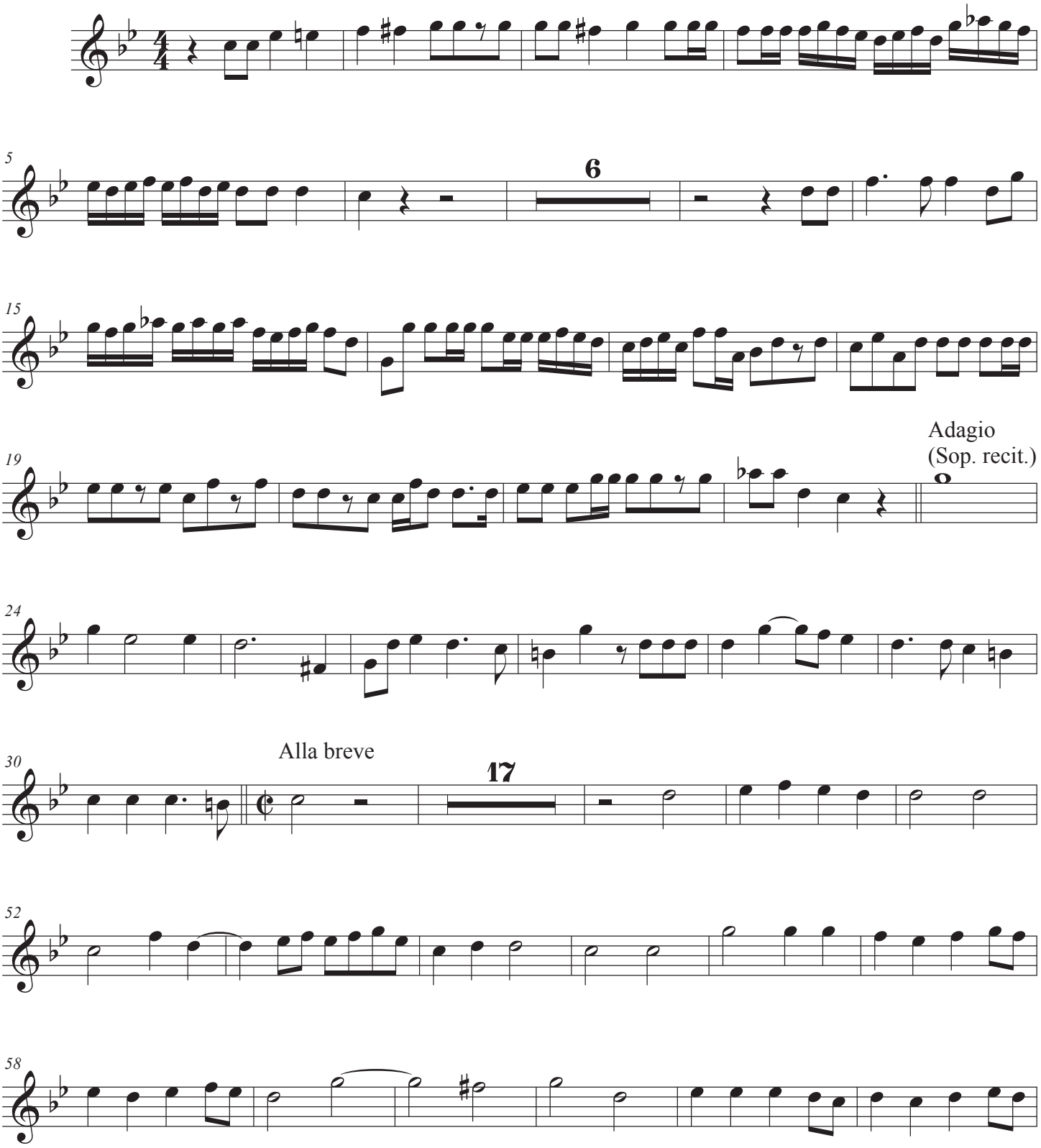

Staatsbibliothek zu Berlin – Preußischer Kulturbesitz, Musikabteilung Mus. ms. 30282 (5)

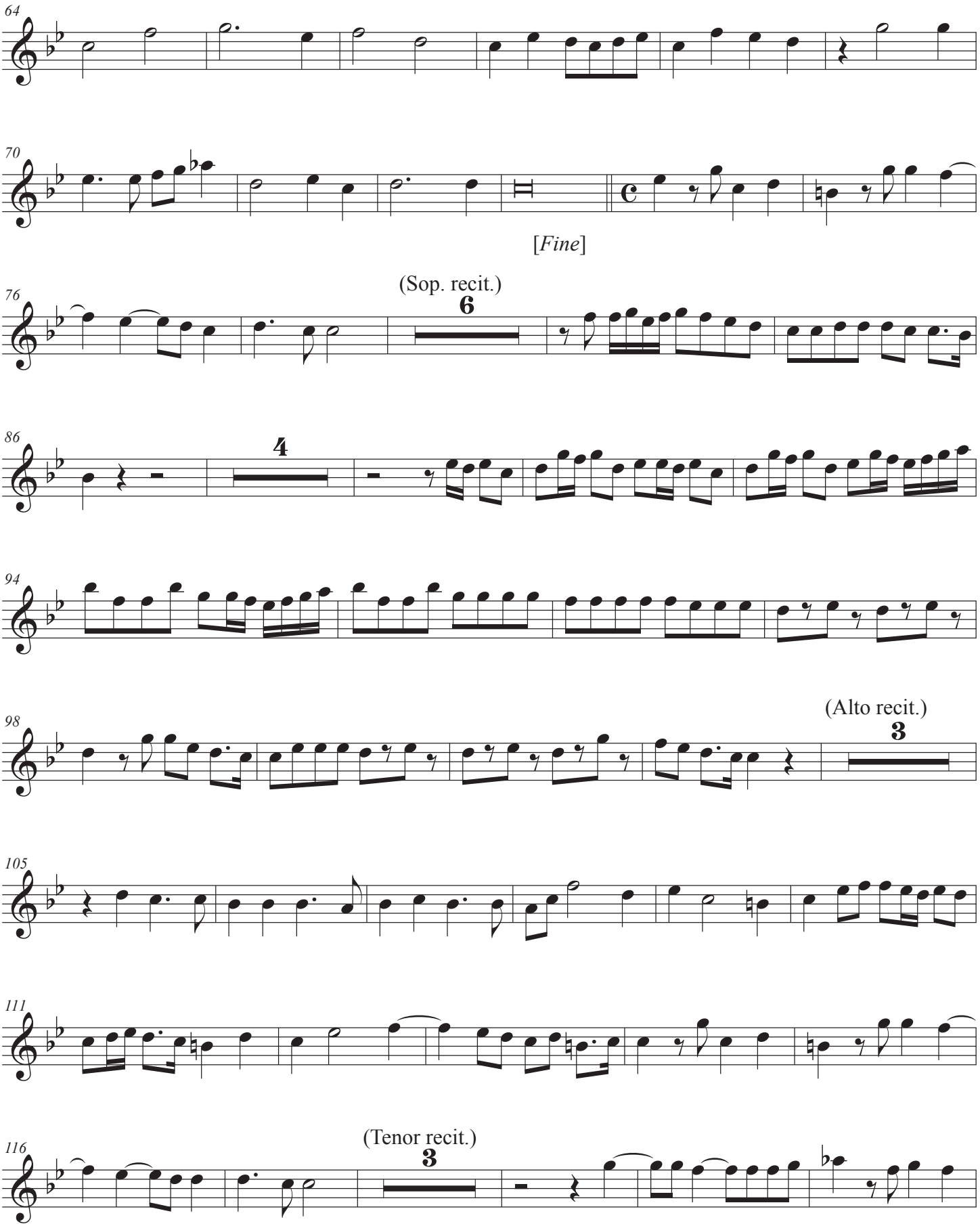
64
70
[Fine]
76
(Sop. recit.)
6
86
4
94
98
(Alto recit.)
3
105
111
116
(Tenor recit.)
3

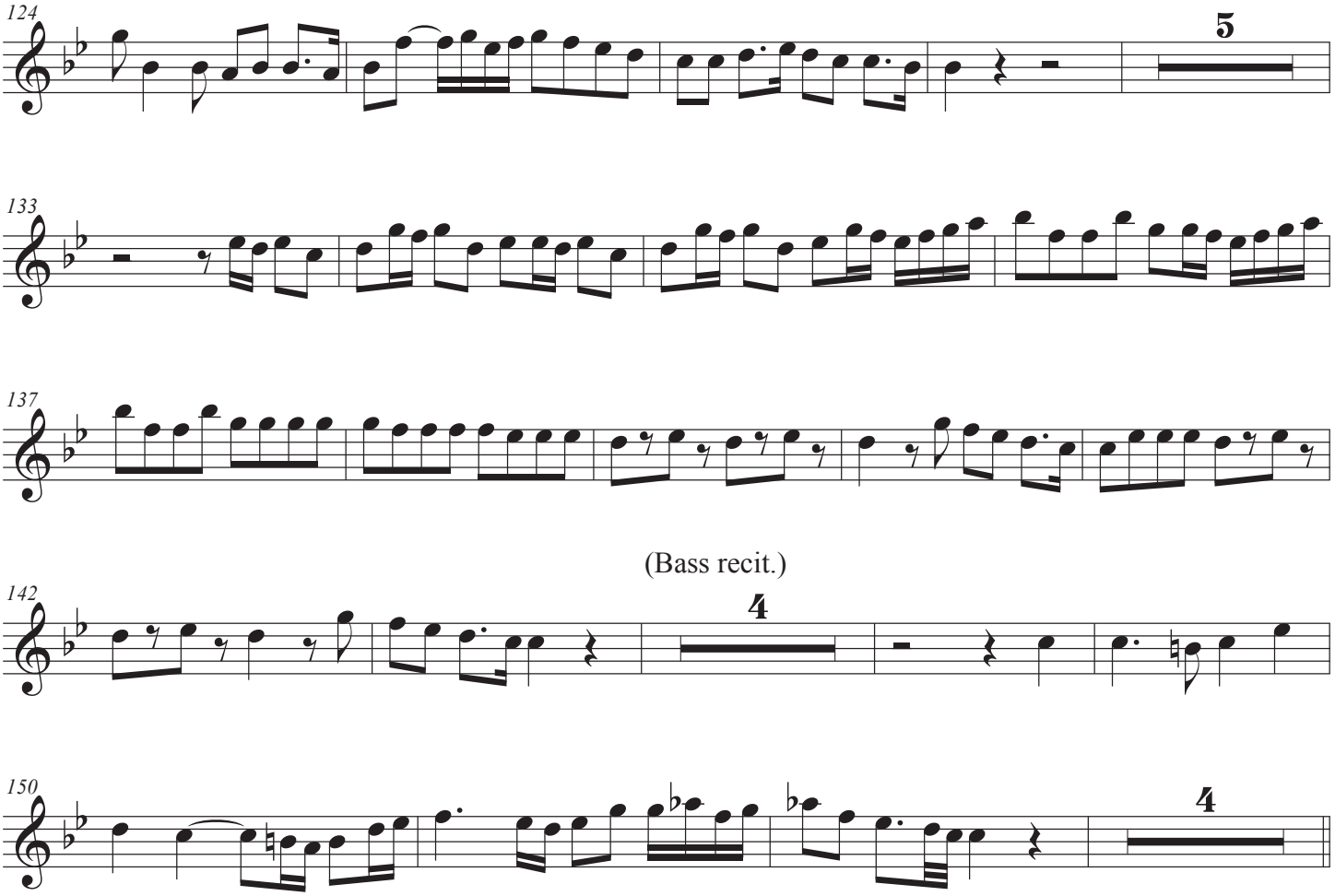

Ab initio repetatur. [Repeat from beginning (to the *Fine*).]