

Cantata 6^a con violini e Foboa

Rec^{to}:

Gira per queste Selue un Leggiadro bam.

sin chiamato amore, finge d'andare in traccial delle belue

e va in traccia de Cori guardatevi da lui guar-

datevi da lui Minse e Pastori

Allegro

Sria *Allegro*

Three empty musical staves in the middle section of the page, each with a clef (treble, treble, and bass) and a key signature.

li volando va' sporia la fa-ce

L'arco, e gli Tirali sporia la

The remaining six staves of the page continue the musical composition. The notation is consistent with the previous staves, showing a mix of melodic and rhythmic patterns. The bottom two staves appear to be a continuation of the accompaniment from the previous section.

li e con bell, a - li volan - do va

e con bella - li e con bell, a - li vo

ganni non dà che affanni non ha pietà non ha pietà

Diletta, e piace ma pien d'in

Da Capo
 non dà che affanni non hà pietà

Rec. Son lontana lo segue Donna d'atroce,

pallido Sombriante doue ferma le piante Huvelena le

Frondi e i fiori uccide, e Dispettosa poi li guarda, e

ride una Furia Si ria non è Metto o Megera

è Gelo - Si - a

con Haut:

Largo

Largo

Con Fredda ve

Senza Flaut:

Senza Flaut:

le- no a morte condanna è troppo tiranna la Sua crudel.

1a

la Sua

Three empty musical staves at the top of the page, likely for vocal or instrumental accompaniment.

Senza Staur.

Freddo veleno a' morte condanna, e troppo tiranni. La

Sua cru - Coelia

La Sua cru - Deità

con Flaut.

Sua cru - Deità

Senza Flaut:
 Je pénétra in
 Sono d'un anima amante se pene son tante che

This is a handwritten musical score on aged paper, numbered 84 in the top left corner. The score is written in brown ink and consists of ten staves. The first two staves are for the vocal line, with lyrics written below them. The third staff is for a flute, marked "Senza Flaut:". The fourth staff is for a violin, showing a double bar line and a repeat sign. The fifth and sixth staves are for a viola and a cello, respectively. The seventh staff is for a double bass. The eighth and ninth staves are for a keyboard instrument, likely a harpsichord or spinet. The tenth staff is for a lute or guitar. The lyrics are in French and are written in a cursive hand. The score is a single system, with all staves connected by a brace on the left side.

Le pene son tante che posa non
ha che posa non ha

This is a handwritten musical score on aged paper, numbered 85 in the top left corner. The score is written in brown ink and consists of two systems of music. Each system contains a vocal line and a piano accompaniment. The vocal line is written on a single staff with a treble clef and a key signature of one flat (B-flat). The piano accompaniment is written on two staves: the upper staff uses a treble clef and the lower staff uses an alto clef. The lyrics are written in a cursive hand below the vocal line. The first system of music includes the lyrics "Le pene son tante che posa non" and the second system includes "ha che posa non ha". The music features various note values, including quarter, eighth, and sixteenth notes, as well as rests and dynamic markings like "p" (piano) and "q" (quasi). There are some ink smudges and a small stain on the page.

Da Capo

che pesa non ha

Recd

vaga gentil Donzella di quelle Infante ar-

cier uà sempre accanto, ed' è verosa tanto, che

Dolcemente ardita tutti a Seguir la Invisa Speranza ella Si

chiama, e lusinga gl'amanti, e chi non ama

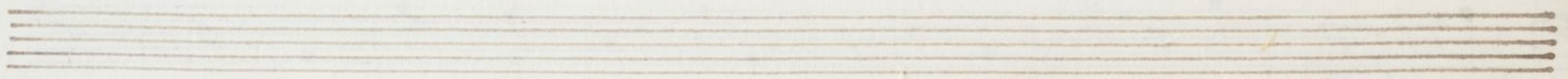

Aria

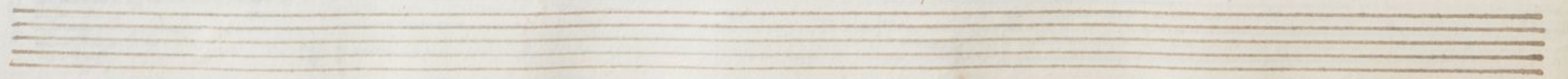

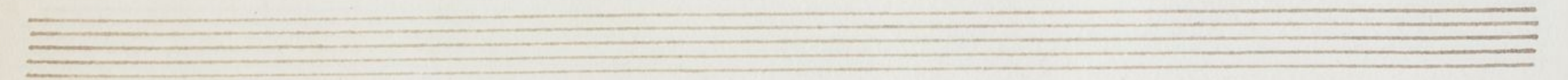

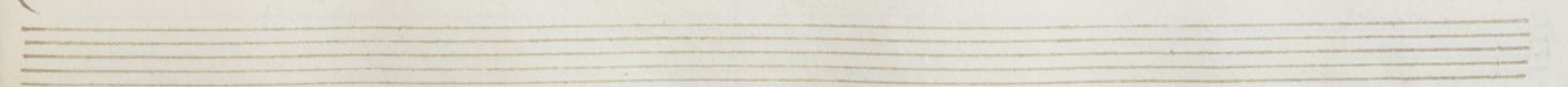

Two empty musical staves, one in treble clef and one in bass clef, positioned between the first and second systems of music.

Two empty musical staves, one in treble clef and one in bass clef, positioned between the second and third systems of music.

Two empty musical staves, one in treble clef and one in bass clef, positioned at the bottom of the page.

piano
Senza Flaut:

Della Speranza che lusinghiera Se Se Le date

forte
con Flaut:

Se se Le date vincerà

Sema Haut

Non vi fidate Della Spe

ranza, che lusinghiera Se se le date vinganne

ghiera Se fe' le date v'ingannerà non vi si

date non vi fidate v'ingannerà

A set of five empty musical staves, consisting of five horizontal lines without any notation.

A set of five empty musical staves, consisting of five horizontal lines without any notation.

Flap per usanza Desser falla - ce

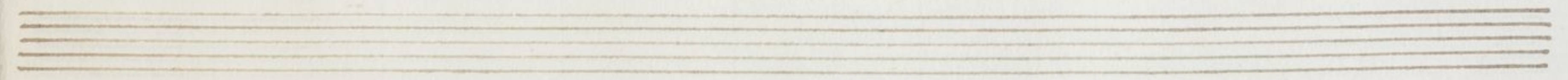

con stant.

Promette pace poi mezo gne ra pace non da

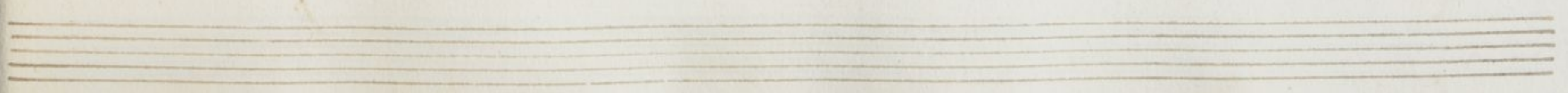

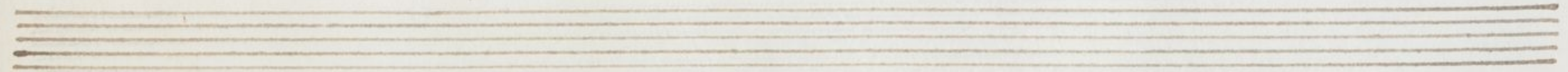

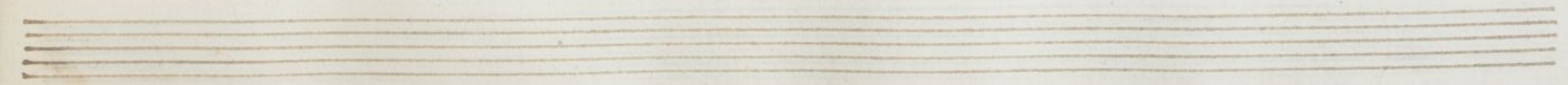

cate Della Speranza che lusinghiera Se se' le date

vingannera vingan nera

Non vi fidate

Four empty musical staves, likely for a second system or for other instruments.

Handwritten musical score for the second system. It features a vocal line and a piano accompaniment. The instruction *piano Senza Flaut:* is written above the piano part. The lyrics are written below the vocal line.

*piano
Senza Flaut:*

Della Speranza, che lusinghiera se se le date

Four empty musical staves at the bottom of the page.

forte
con Haut.

Se. se. le date vinganera

Seira Haut:

Non vi fidate Della Spe

piano

ra'

che lusinghiera

Se se se date vinganera non vi si date

non vi Si - date v'ingannera

Fine