

CANTATES FRANÇOISES

A VOIX SEULE

*Sans SYMPHONIE, et avec SYMPHONIE
Composée de differens Instrumens*

PAR

M^R. DE BLAMONT

*Sur-Intendant de la Musique du ROY et Maistre
de Musique de la Chambre de Sa MAJESTÉ*

LIVRE SECOND

SE VEND A PARIS

Prix 9.^{tt}

Gravé par L. Bue

CHEZ { *Le S.^r Bouvin rue S.^t Honoré
à la Regle d'or.
Le S.^r Le Clair rue du Roule à
la Croix d'or.* } 1729

AVEC PRIVILEGE DU ROY.

Vm. 7244 bi

Sire

J'ay l'honneur de presenter a Votre Majesté
ce Second Livre de Cantates, comme un nouveau
temoignage de mon Zele et de mon application a
chercher les moyens de parvenir au bonheur de Luy
plaire, Pleut au Ciel qu'Elle voulut bien jeter un regard
favorable Sur cet ouvrage, ce seroit la plus glorieuse
recompense que put esperer celuy qui veut consacrer
tous les momens de sa vie au service de Votre Majesté.

Je suis avec le plus profond respect

Sire

De Votre Majesté

Le tres humble tres obeissant
et tres fidel Serviteur et Sujet.
De Blamont

L'AMOUR

Condui par la Folie,
Cantate a Voix Seule

Recitatif.

Dans ces riches Jardins dont Cypre est embellie vn

7* 6b 6b

jour L'Amour et la Folie badinoient de concert

7 6 7b 8 b

Sous vn ombrage frais, Mais versant Son poison la Dis =

6 6* 6

corde En ne mie de leurs jeux in no cents troubla bien

6* 6 6 3* 6 6*

2

la paix des deux parts on dispute, on s'a =

-nime, on soutrage Et les cœurs irrités ne res =

-pirent que rage.

AIR

Detaché

Que les jeux d'amour son trom =

peurs leur douceur est un bien volage, Souvent Son plus

doux ba.di.na.ge Se change en de noires Sureurs

Que les jeux D'a =

mour sont trompeurs leur douceur est un bien vo.la.ge, Sou =

vent Son plus doux ba di nage. Se change en de noires Su =

4

reurs, Souvent Son plus doux ba-di-nage Se

change en de noires fureurs.

Fin

Sa capricieuse inconstan...

Fin

ce trouble nos plus

tendre desirs, Sa capri.cieuse incons =

5
= tan - ce trouble nos plus tendres desirs, a -

-peine a-t'il de vrais plaisirs pour ceux mêmes

qu'il recom. pen. . . se, a peine a-t'il

de vrais plaisirs pour ceux mêmes qu'il recom. =

= pen. . . se. Au commencement.

Recitatif
Mesuré

Rondement 6 7 6 7 — *Qu'en*

-tens-je! quelle voix languissante et plaintive vient

de frapper mon Oreille attentive! ah Ve=

Anime

me me mouvement

=nus Elle même accourt en frémissant un cris de son cher

fils, un cris vif et perçant luy donne vne, force nou=

= velle Mais ô Ciel, Quel spectacle pour

Elle? La folie en courroux vient de blesser L'a =

Mesuré et lent.
mour Et Ses yeux pour jamais ne verront plus le jour.

Vivement

8

Jupiter lancés

le Tonnerre lancés le Tonnerre lan=

=cés lancés lancés le Tonnerre lancés

le Tonnerre, punissés vn affreux forfait.

7 7 7 7 7 7

Que d'un juste cour

-roux tout devienne l'objet frappés, frappés Saittes fré:

-mir et les Cieux et la terre, lancés lancés le Ton:

-nerre punissés un affreux forfait, Que d'un

juste courroux tout devienne l'objet, frappés, frappés

faites fremir Et les Cieux et la terre frap-

6 5 6 7 6 6

-pés, frappés, Saittes fremir

Lentem.^t

6 6 4x

et les Cieux et la Terre.

Fin

6 5 4 7 *Fin* 7 7 7

Vivement.

7 7 7 7 7 6 5 7

Mon fils perd la clarté' du jour, vous voy

3 2 2 6 7 6 *

=és ma douleur profonde, renoncés a l'es =

=poir de conserver le Monde, ou montrés vous ter =

=rible a qui blesse L'Amour, re.non.cés a l'es =

=poir de conserver le Monde, ou montrés vous ter :

=rible a qui blesse L'Amour *vivem.^t* Jupiter lancés &c.

Recitatif.

Par ces mots Venus toute en

pleurs exprimoit Ses vives douleurs; tous les

Dieux indignés de cette per-si-die, D'un mur.

= mure confus font retentir les Cieux, Mais cōment repa =

= rer ce forfait o-di-eux, Venus ne veut point

voir cette audace impunie, L'irrevo-cable arrest des

6 6 * 6* 6* 6

Dieux, a conduire L'Amour condamne, la folie.

4x 6* 6 6 5 4 * 7

AIR

Legerem.^t

6 6* 6 6 6 6 6 6 6 6* 6

Louré

A-veugle et fier vainqueur des

6 5 b 6 5 * 7 6 6 b 5 4 6 *

Dieux, cesse Amour de te plaindre.

* 6* 6 5 * 6 6* b 4 b 4x 6 6*

14

Aveugle et fier vainqueur des Dieux cesse Amour cesse

de te plaindre, malgré la perte de tes yeux, les traits tes

traits ne sont pas moins à craindre.

Reprise

Aveugle et fier vainqueur des

Dieux, cesse Amour cesse de te plaindre, malgré la

perte de tes yeux tes traits tes traits ne sont pas moins a crain . =

dre, cesse Amour cesse de te plaindre, malgré la

per-te, de tes yeux tes traits tes traits ne sont pas moins a crain =

dre tes traits, tes traits ne sont pas moins a crain . =

Lentement

dre.

fin.

Ta

16

gloi re s'accroit chaque jour par les soins de ton Enne-

=mie

Ta .

=gloi re s'accroit chaque Jour par les soins de ton Enne =

=mie les vrais Es-cla-ves de L'amour Sont ceux que luy

fait la So.li.e Sont ceux que luy fait la So.li.

- e, les vrais Esclaves de L'Amour Sont ceux que luy

Sait la fo . li - e Sont ceux que luy fait ... la soli . =

Reprise

Four empty musical staves, each consisting of five lines, are located at the bottom of the page.

Le Charme de La Voix. Cantate a Voix Seule, et symphonie

Recitatif. mesure

Doux
Mesuré
Dans un bocage epais, ou regnoit le Si-lence. Flo:

= rise dont la voix enchante jusqu'aux Dieux, S'applaudissoit un

Jour de Son indiffe = rence par ce recit me:lo = di =

AIR

*Gracieusement
Sans lenteur.*

= eux.

6
5 7

6

En vain on donne

6

6

6

6

6

6
5

6

6
7

a la tendresse. Ce qui n'est qu'un effet de l'art.

5

Mes chants plaisent par vne adresse ou mon

cœur n'eut jamais de part. Mes

chants plaisent par vne a = dresse ou mon cœur n'eut ja =

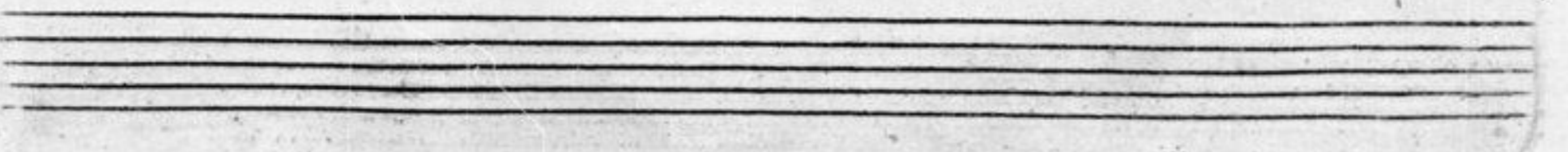

Fin

Fin

mais de part.

Fin

A =

6 4x 6 6 5

avec un egal avan.ta.ge, Je chante les noires su =

5

6 7 6 7 6 7

Fort.

reurs.

8 6 6 5 * 6 6

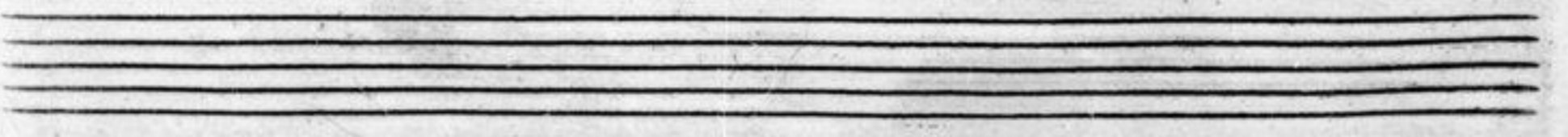

Et Sans applaudir au carna. .ge I'en Sçais expri=

=mer les horreurs

En vain. &

Recitatif.

Le Si-del-le Berger qu'elle tient dans Sa

chaine, de mille traits nouveaux se sent encor percer

Et suivant en tremblant le penchant qui l'entraîne

Il voudroit luy parler, Et n'ose commencer, Son

trouble Aug-mente Sa pei... ne. Il Sou =

= pire, Et bientôt un de-ses-poir affreux

Alloit éteindre Ses feux par vne mort trop cer =

= taine, Lors que dans ce de-sordre j'inspiré par L'a =

= mour Il tenta par Son chant de flatter L'Inhumaine,

Et fit dire ces mots aux Echos d'alentour.

AIR

Flute ou Violle

25

Quand la belle Flori = = se chante, On ne

6 4 7 2 6 7 6

peut s'empescher d'aimer. Ga =

6 7 6 6 6x

mais la Divine Canente ne Scent si bien l'art de char-

mer Les oyseaux, aiment sa voix

ten. dre Autour

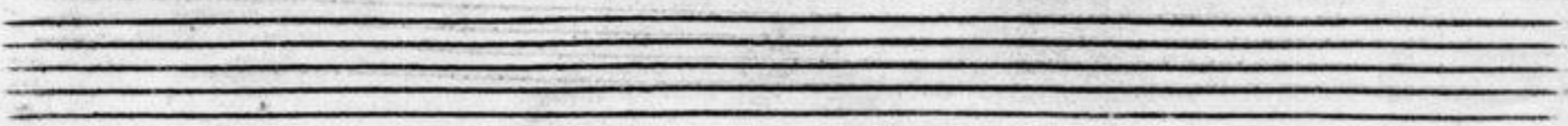

d'Elle on les voit voler

File'
Fille' le son
Demeure
l'on meurs du plaisir de l'entendre, Et

L'autre de l'effort qu'il fait pour l'egaler. Quand la &

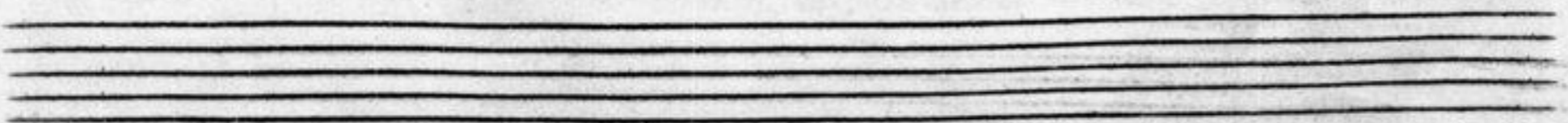

28 *Recitatif.*

Ce langage flatteur aidé d'une voix tendre eut pour

Elle des traits, Et jusqu'au fond du cœur Luy fit Sentir les

traits dont on a peine a se deffen - - dre. L'Amant vient,

Il approche, Il parle de Ses feux, Elle rou-

git, Elle hesitte, Elle veut fuir de Si doux

Gracieusement

mesuré

nœuds, Mais un charme secret qui la

rend in-ter-dite Augmente encor ce trouble heu-

=reux dont l'habile Berger profit = = = te

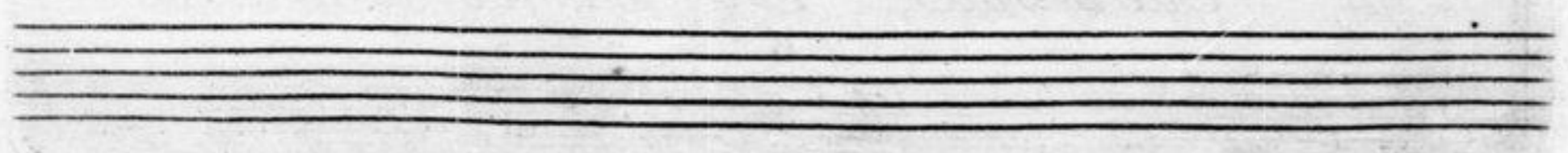

Gayement.

AIR

Beautés quine pouvés chanter Sans rendre les cœurs

tous de flâmes songés, Songés que pour toucher votre

âme Il ne faut que vous imiter, Il ne faut que

vous i mi. ter Songés que

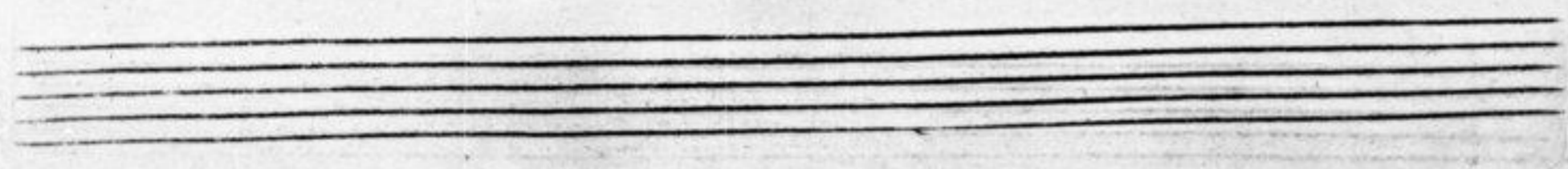

pour toucher votre ame Il ne faut que vous imiter, Il ne

6 6 6 6 6 6 5 6 6x 7 6 7 6x 6

faut que vous imiter

6 5 7 6 7 6 7 6 7 6

4x 6

Fin

Fin

L'Amour pres de vous toujours

7 5 7 Fin

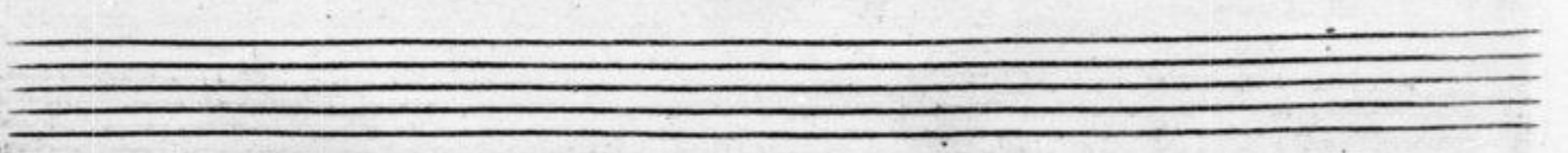

Veille, Respectez Son pouvoir vainqueur

7 7 6* 5 6 7 6

L'a =

7 6* 6* 6 - 6 5* - 6 7 6 5 6* -

=mour pres de vous toujours veille, Respectez Son pouvoir vainqueur

6 6* 6 6 7 *

5 4 4*

ai... sement il charme le cœur lorsqu'il a sceu charmer l'o-

6 4x 5 * 4x * 7 6 6 *

* 4x 4x

= reille, Lorsqu'il a Sceu charmer l'oreil = = le

* 4x 4x 4x 6 6x 6 = = le

6 6 6 6 6 6 7

Aisement il charme le cœur, Aisement il charme le

* 5 6 7

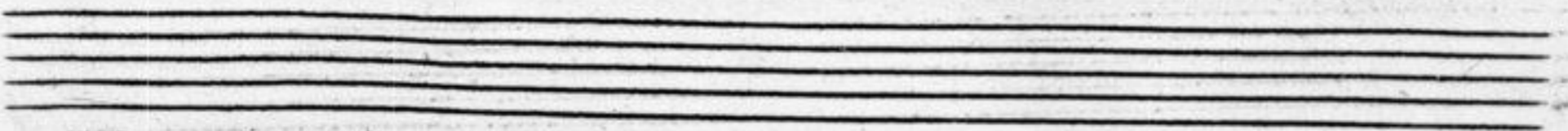

cœur Lorsqu'il a sçeu charmer l'oreilles lorsqu'il a

6x 6 6 6 7

Sçeu charmer l'oreil. le.

4x 7 6 6 7 6 6 6 6 4x

5 4

6 5 6 6 6 7 6

Europe

Cantate

a Voix Seule

et

Symphonie

Recitatif.

Ne puis-je me flatter qu'un vain songe m'a-

= buse? Suis-je en effet sur ces funestes bords, d'un perfide Enne-

= my la cri-mi-nelle ruse mauroit-elle livrée,

a de-ter-nels remords? C'est ainsi que de

Mers, Europe environnée, Veut douter de sa destinée.

gracieusem^t Sans lenteur.

37

Flute ou Viole

AIR

Ce n'est

doux

pas Sans beaucoup de soins que d'Amour on peut se deffendre, C'est

lors qu'on y pense le moins, C'est lors qu'on y pense le

5 9 8 6* 5 7

moins qu'il est plus prompt a nous surpren... dre

9 6 6 6* 7 6 5 7

3* 8 4/2 4* 4

Ce n'est pas sans beaucoup de

7 6 6 6* 7 6 5 4 7

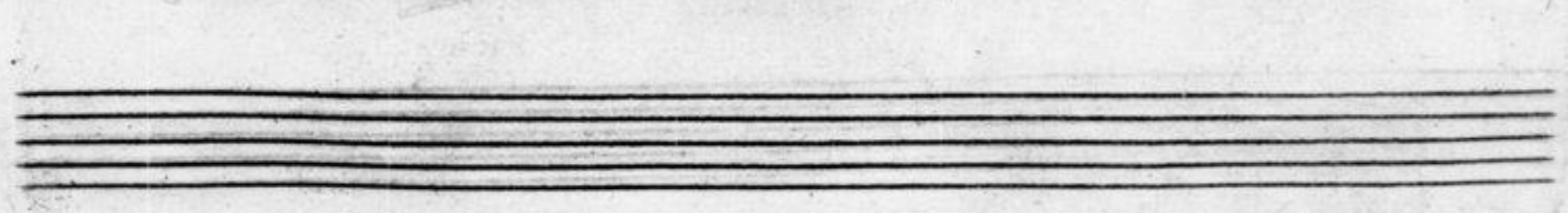

Reprise

Soins que d'Amour on peut se deffendre, C'est lors qu'on y pense le

Reprise

moins qu'il est plus prompt nous surpren... dre

Lentem.^{te}

C'est lors qu'on y pense le moins qu'il est pt. prompt qu'il est plus

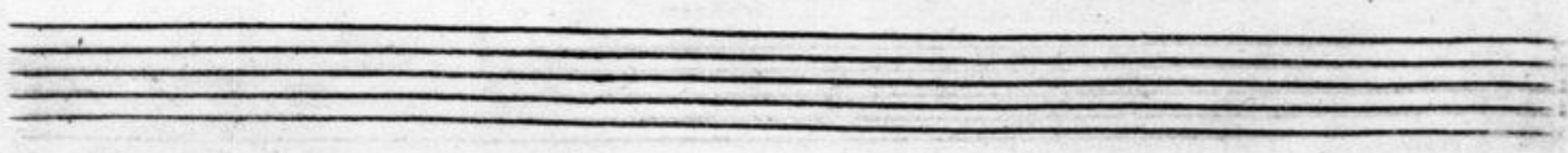

40

prompt a nous Surpren... dre

Fin

Fin

Ce Dieu dans ses combats char

mants trouve des palmes toujours prêtes

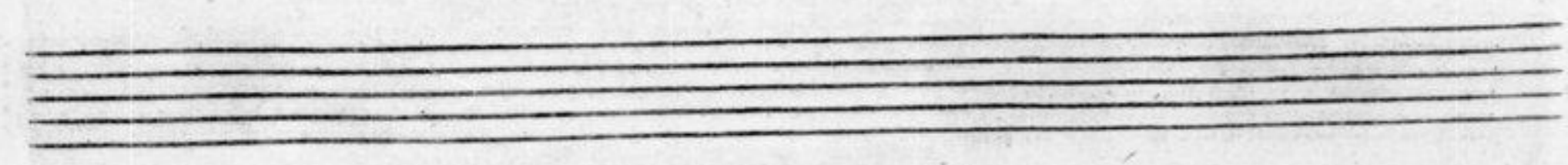

Ce Dieu dans ses combats charmants trouve des

palmes toujours prêtes, S'il prend divers de guisemens, C'est pour augmen-

-ter, C'est pour augmenter ses conquêtes, Ce Dieu dans ses combats char

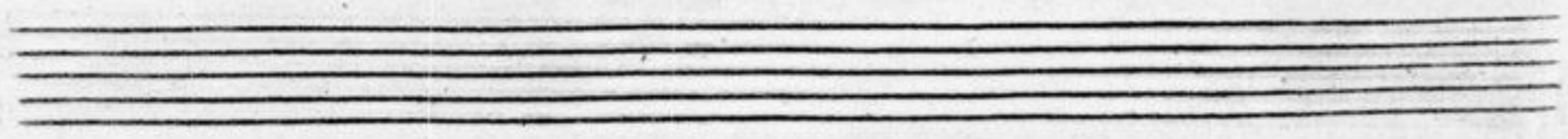

4 2

= mants trouve des palmes toujours prê . . . tes S'il prend di-

4* 6 7 6 6 6 4 *

4 4

= vers deguisements, C'est pour augmenter, C'est pour augmenter Ses con-

7 6 * 6 7 * 6 5/3 * 6

= què . . . tes. Ce n'est pas sans beaucoup de soins, que d'amour on peut &

7 6 4

Reprise
page 39.

Reprise

Recitatif.

Mais Europe long temps ne Scau =

Mesuré

=roit S'abuser, Barbare a te flatter, de vois je m'amu =

Mesuré

Mesuré

= ser dit-Elle, Mon malheur n'est que trop veri =

4 4

= ta . . . ble

6 6 5 7

Jay donc franchy les mers, Leur espace effroy-

=able Me Se pa re d'un Pere et môte tout Es-

4x 6 7b

= *poir.*

Je faisois son bonheur, Il me perd, Sille in

= gratte, La vie est-elle encor un objet qui te

Four empty musical staves at the bottom of the page, consisting of two treble clef staves and two bass clef staves.

Statte, Il me perd, Fille in. =

= gratte La vie est elle encor un ob =

= jet qui te Statt... te.

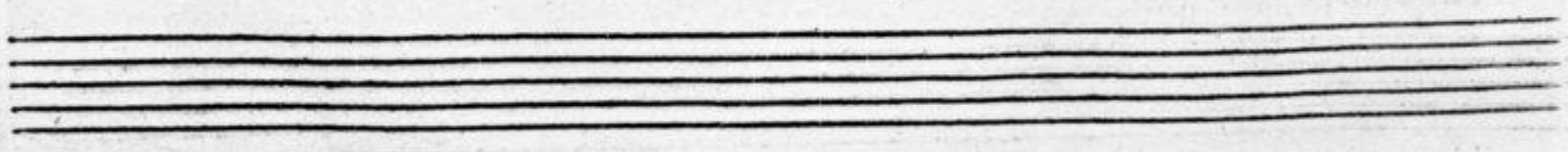

Vivement et Piqué

47

AIR

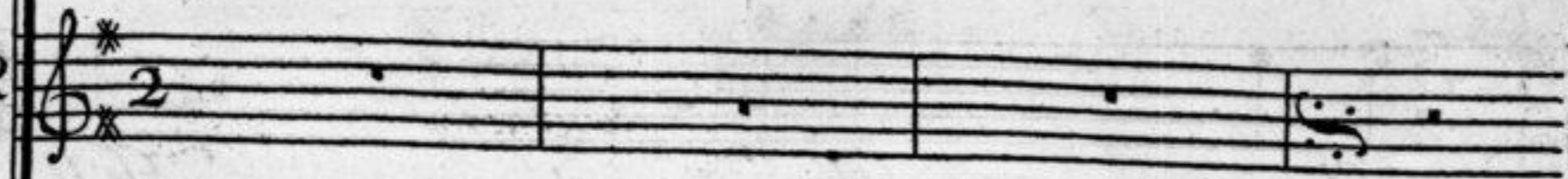

Vivement et Piqué

doux

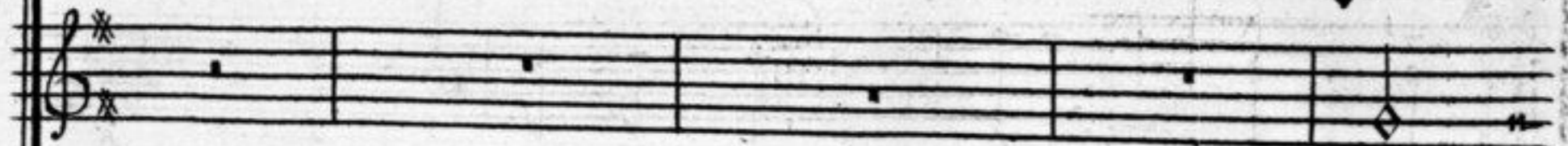

Mons =

= tre Si quelque Dieu te met en mon pouvoir, tu ne braveras

*Clavecin et Violle
une octave plus bas.*

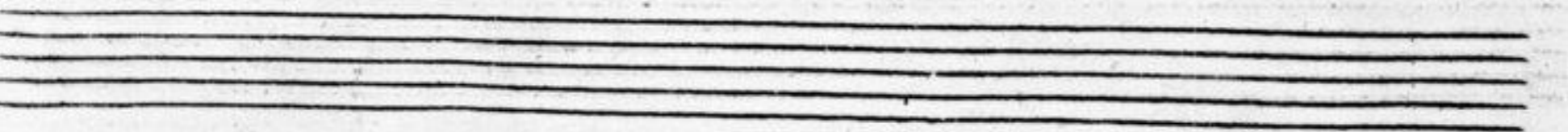

plus mon Sexe ny mon age, Je Suis Seule en ces lieux, mais j'es =

= pere en maragè. ge. Sous mes coups redou =

= blés je veux te voir perir, et me vanger dumoins avant que

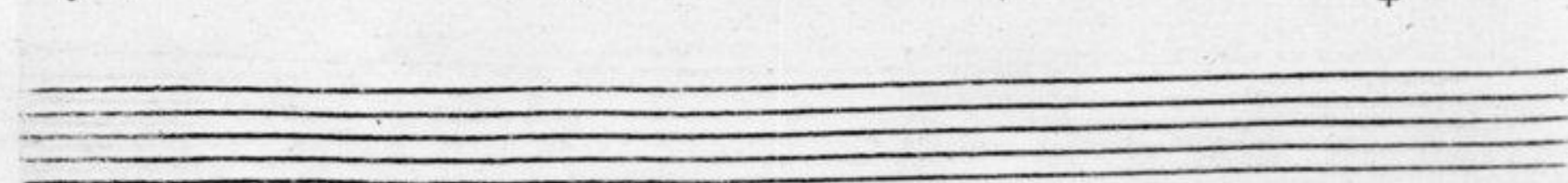

de mourir, sous mes coups redoublés Je veux te voir perir, sous mes

coups redoublés je veux te voir perir et me vanger du

moins, et me vanger dumoins avant que de mou-

rir.

legèrement et couré

AIR

6 5 - 6 5 * - 6 6 5

La Jeunesse

6 5 * 5 * 6 4 3 * 7

Reprise

Reprise

Folle cede a Ses desirs

6 6 6 5 6 6 5 6 5

La Jeunesse folle cede a Ses desirs, et dans les plaisirs

6 6 5

que sans bouffolte, vo

6 7 6 7 6 6 7 6

... que sans boussole.

7 6 6 5 6 7 6 7 6 7 6

La Jeunes-se Solle cede a Ses de-

7 6 6

= sirs Et dans les plaisirs vogue sans boussole, vo . . . =

5

que vogue sans boussole. *vo*

Fingerings: 6, 6*, 6, 6, *, 6, 5, 7*

doux

que sans boussole. Et dans les plai.

Fingerings: 6, 7, 6, 7, 6*, 6-6

sus vo que sans bous-sol.

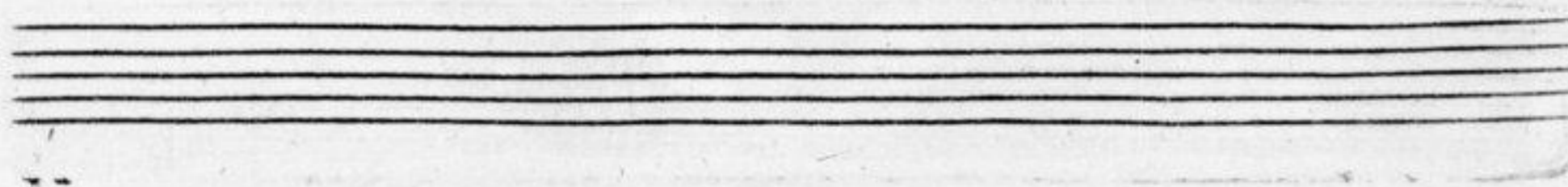

54

le.

Fin

Fin

Son cœur temeraire.

Se donne au hazard

Son cœur

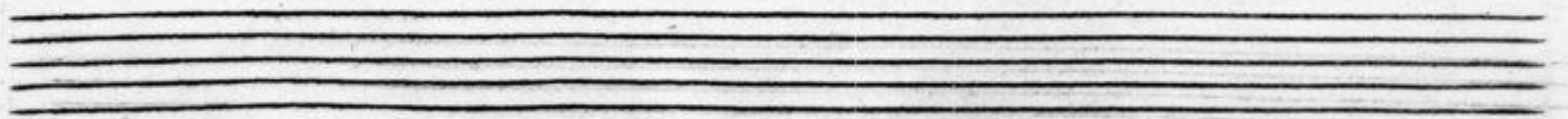

te. meraire. Se donne au hazard, et toujours trop tard la rai =

6 6 7 6 6 5

= son l'clair, Et toujours trop tard la raison l'clair =

* - 6 6 5 6 6 6 6 - 6 5 4 *

= re. 6 4 5 . 5 * - 6 6 4 4* 6 6 4 4* 6 4*

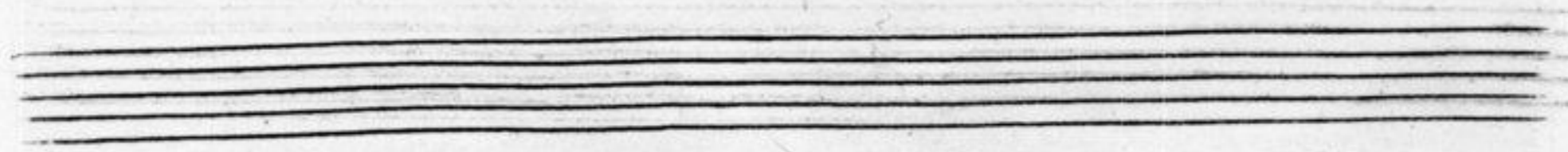

Son cœur temeraire, Se donne au ha =

6 6 6 6 7 6 6 6 7b 6 6

5 — 6 5

zard et toujours trop tard la raison l'é:claire, et tou =

6 7 6 6

= jours trop tard la raison l'éclai... re

6 6 7 b7 6 5

5 4

larmes, dans un éclat Divin Il Se montre a Ses

yeux Cesse enfin luy dit-il de repandre des

larmes, Je t'offre ce Monstre O dieux pour vaincre Jupi-

= ter Il Suffit de tes char... mes, Tri =

= omphe d'un Amant qui fait trembler les Dieux viens jou-

= ir avec luy d'une gloire Immortelle Sans bril =

= ler . . . dans les Cieux, une beauté nouvelle)

Legerem.

AIR

C'est sans effort que la beauté nous sou-

met à ses loix Suprêmes

C'est sans effort que la beauté nous soumet à ses

Reprise

Reprise

Reprise

loix Suprêmes, Doux eceiil de la li - berte' Elle assuje =

= tit les Dieux mêmes.

C'est Sans efforts que la beauté nous Sou =

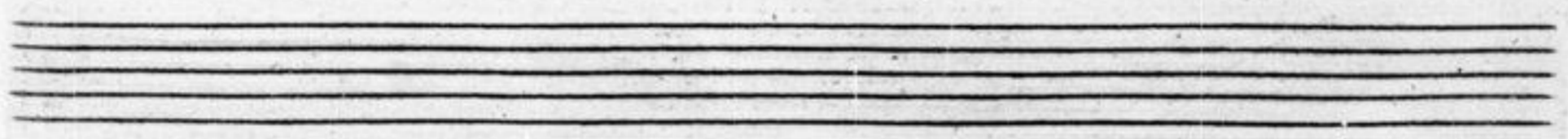

=met a Ses loix Suprè . . . mes, Doux exœuil de la li. ber. =
 6 6 6 6 * 7
 5 4

= té, Elle assujétit les Dieux mê. . . mes, Elle assije. =
 * 6 6 6 7 6 *

Lentem^t
 = tit les Dieux mê=mes, Elle as.su.jé.ti.
 6 6 * 7 * 6 6 3 4*

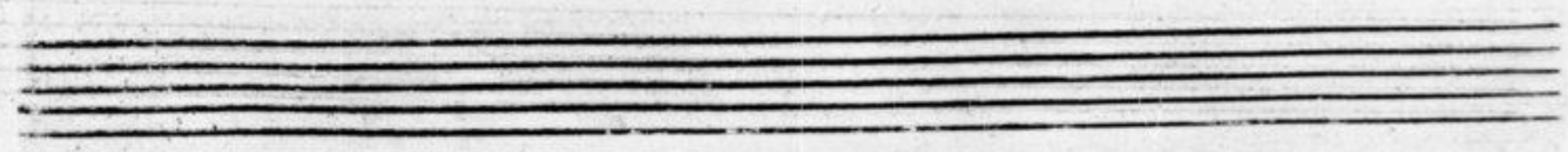

lento *Lentem.^t* *Fin*

Lentem.^t *Legerem.^t* *Fin*

Les Dieux mē . . . mes.

6 6 6 7

Fin

7 7 7 7 * 5 5 6 5

Mais si tous Ses traits sont vainqueur,

* 6 6 7

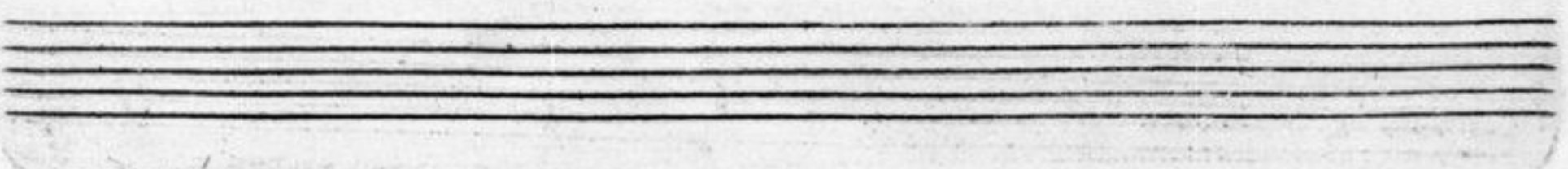

combiens'augmente Sa puissance,

6 6 5 6 5 7 6

Mais Si tous Ses traits sont vainqueur

6 5 6

combiens'augmente Sa puissance, Lors qu'elle vient toucher les

6 6 5 6 7 6 6

5 4 3 5

œurs par les attrait de L'Innocence, par les attrait de L'inno-

= cen - ce

Mais si tous les

traits sont vainqueurs, combien saugmente sa puissance,

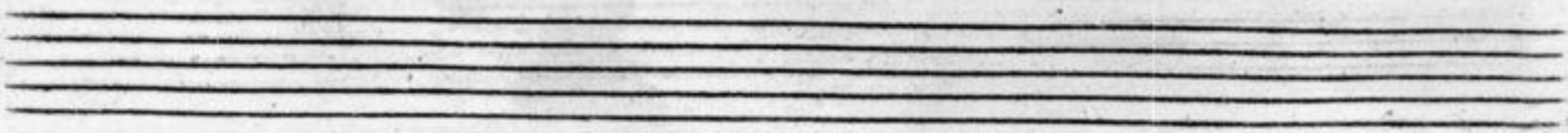

Lors qu'elle vient toucher les cœurs par les attraits de l'inno =

= cence. Lors qu'elle vient toucher les cœurs par les attraits

de l'inno . cen . . . ce.

Lentem^t

Lentem^t

Legerem^t

Lentem^t

Tournés

Four empty musical staves are located at the bottom of the page, arranged in two pairs of two staves each.

LE PARNASSE LYRIQUE

OU

POLIMNIE

Cantate a Voix seule

Et Symphonie

Detaché Composé de differens Instrumens.

A set of five empty musical staves is located at the bottom of the page, below the third system of notation.

70

7 6 6 6 6 7 4 4 4 2 6 7 6 b 5 4

4 6 2 5 b 7b 7 7 7 x4 6 b 6 4

6 6 5 4 4 4 2 6 7 7 7 7

Four empty musical staves are located at the bottom of the page, arranged in two pairs.

72 $\flat \flat \flat$

Recitatif.

Quel Spectacle S'offre a mes yeux, Tout prend pour m'enchante

ter une Face nouvelle, Que je me plais a voir ces

Lieux consacres comme un Temple a ma gloire Immortelle,

et les palais des Roys habités par les Dieux.

Mesuré
Chers Favoris de Polimnie, Venés venés Secon =

= des mes transports pour repondre a mes vœux Enfants des ac =

= cords dont tous les cœurs charmés ressentent l'harmoni

= e., pour repondre a mes vœux, Enfants des ac =

Lent.

cords dont tous les cœurs charmés, ressen - tent l'harmoni =

6 6 6 6 3

Violon ou Flute.

Rondement S. et Loure

AIR

= e.

Basson, ou Violle.

6 6 6 6 5

Basson, ou Violle.

5 b x6 6 * b 7 - 6 x b 7

Dignes riveaux des Amphions, c'est Apollon qui vous ins-

doux

6 6 * - 6 x6 6 6 7 *

pire fort

Dignes riveaux des Amphi-

doux

b 6 6 6 * - 7 6

ons, c'est Apollon qui vous inspi... re, Augmentés l'é-

clat de la Lyre par la nouveauté de vos sons

fort

par la nouveauté De vos Sons.

fort

6 — *6 b 6 5 7 * 6 *6 * b — 6 6 5

doux

Augmentés l'éclat de la Lyre par la nouveauté de

doux

b7

78 *fort*

vos sons, par la nouveauté de vos sons *fort*

Figured bass notation: 7, 6, 5, *, 7, 5, 4, 7

Figured bass notation: b, 6, 5, x6, 6, *, b

fin.

fin.

fin.

C'est peu que votre art nous étonne Formés les doux

fin.

7 - 6 x 6 b 7 * *fin.* b7 b6 6

fort

Sous les plus touchants. fort

6 6 5 6 6

5 b7

80

C'est peu que votre Art nous étonne
doux

formés les Sons les plus touchants.
fort

Le plus digne prix

doux

6 6-6-6-6 4 b7 6 x6

doux

de vos chants est celui que le cœur vous donne est ce =

6 x6 b b x6 6 x6 b * b 6 x6

= luy que le cœur vous don ne, Le plus digne prix

fort
 du commencement!

de vos chants est celuy que le cœur vous don . . . ne.

page 74
fort
 Au commencement
page - 74

Léger et gracieux

AIR

Tous.

legèrement

84

Tourné's viste

Musette

doux
Tous
Rondement

Tous
doux

Recitatif.
J'entens de nouveaux

Basson ou Violle.

7 3 6 3 7 3 7 3

chants, La timi = de Musette. ose : : t'elle quit =

6 7

= ter Sa champestre re . traite, veut = elle du Par =

6

= nasse attirer les re =

6 x6 * 7 4 *

86 Musette. Sans lenteur

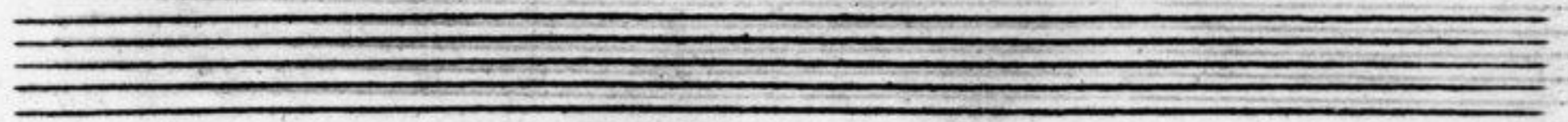

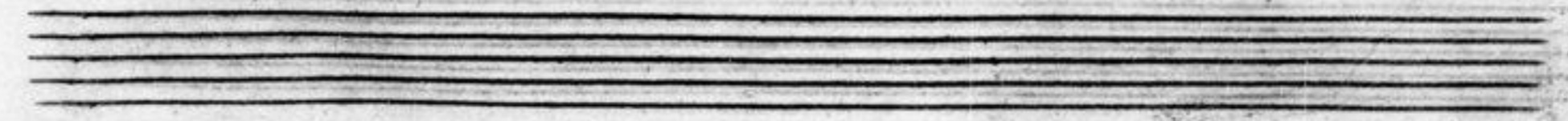

A set of four empty musical staves, consisting of two treble clef staves and two bass clef staves, positioned between the first and second systems of music.

A set of four empty musical staves, consisting of two treble clef staves and two bass clef staves, positioned at the bottom of the page.

88

3 $\frac{7}{2}$ 3 $\frac{7}{2}$ 3 $\frac{6}{4}$ 3 $\frac{7}{2}$ 3 $\frac{7}{2}$ 3 $\frac{7}{2}$

3 $\frac{7}{2}$ 3 $\frac{7}{2}$ 3 * 66 $\frac{7}{2}$ 3

90

Flutes ou Violons.

Flutes ou Violons.

Moderement.

Un Succès glori - eux. flatte Son esperance, Un Suc-

Violons, ou Violles.

= ces glori - eux flatte Son espe - ran

ce, *Digne effet de votre presence, Muse l'on voit pour*

vous naitre de nouveaux arts, digne effet de votre pre

92

sence, Muse l'on voit pour vous naitre de nouveaux arts

5- 6 6 6 6 4 5 4 7

Affectueusement Sans Lenteur.

Musettes et Violons

AIR

Basson ou Viole.

7 2 3 7 2 3 6 4 7 3

7 3 — 7 3 7 3 6 3 7 3
2 2 4 2 3

b7 6 4 x4 7 3 7 3 7
2 2 2

94

doux

Quittez les bois douces Musettes venez, venez habi =

3 7 3 7 3

2 2

doux

= ter . . . les Palais, Puisiezvous par vos chansonnettes y por =

7 3 6 6 b7 * 6 x6

2 3 5

ter les ardeurs parfaittes que vous chantés que vous chantés dans

7 6 x6 b6 7 6 6
5 4 5

les forest.

7 2 3 6 3 6 3 7 x 2 3 7

doux

Puissiez vous par vos chansonnettes y porter les ardeurs par-

Figured bass: $\frac{7}{2}$ 3 $\frac{6}{4}$ 3 — $\frac{7}{2}$ 3 $\frac{7}{2}$ — 3 6

= faittes que vous chantés dans les forest, que vous chantés que vous chan-

Figured bass: 7 5 — 6 $b7$ 6

doux

= tés dans les forest, que vous chantés dans

7 — 3 4 7 6 4 3 7 3 7 3 6 5

Sort

fin.

Sort

fin.

les forest.

Mais

fin

fin

5 4 7 6 4 3 7 3 7 3 6 5 5 7 *fin*

doux

en ces lieux qu'elle apparence qu'on suive jamais vos Le =

fort

fort.

cons.

* * * * *
 * * * * *
L'amour Sincere et la constance ne Sont plus que dans les chansons
 * * * * *
 * * * * *
 * * * * *

* * * * *
 * * * * *
ne Sont plus que dans les chansons, L'amour sincere et la constance ne Sont
 * * * * *
 * * * * *
 * * * * *

Au Commencement

plus que dans les chansons, Ne sont plus que dans les chansons.

page 92

Legerement.

I.^{ere}

Musette

Basson ou Violle.

fin.

fin.

fin.

Musette

Basson ou Violle

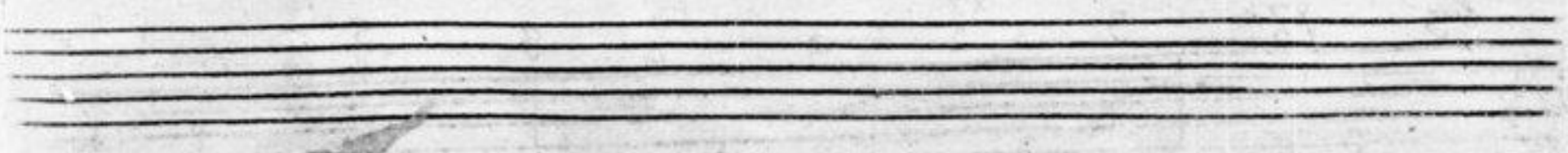

Page 100.

*a la Premiere
jusqu'au mot fin*

Tres viste

S.

103.

Rondement

- elle de la guerre exci-ter la fureur.

Trompette et Violons

Hautbois et Violons

Quel heureux changement! quels

Rondement

chants! quelle douceur.

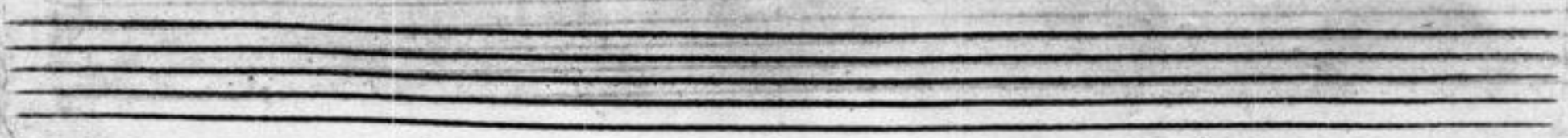

= nus *via descen. . . . dreences lieux, la Trompette a nos*
 x6 5 6 7 x6

coeurs ne cause plus d'allar . . . mes. C'est ain . =
 7 x4 6 5 4 *
 Mesuré. Mesuré.

= sy que l'Amour preste de nouveaux charmes aux attri =
 6 5 7 6 6

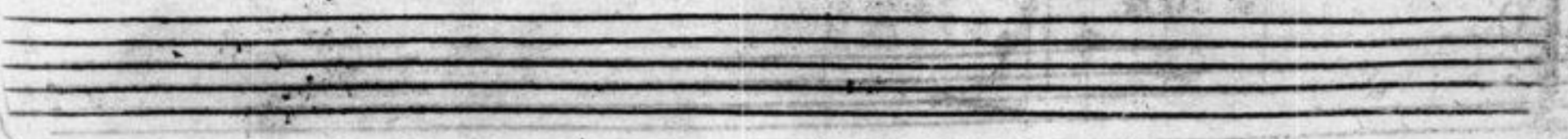

= butz des qu . . tres Dieux

Moderement

AIR

Moderement

Basson

A single bass line in bass clef. The line contains musical notation and figured bass notation: 7, 6, 4, 7.

110. *fort.* *doux*

fort.

doux

N'inspirez plus Trompet

6

doux *Tres doux*

= tes que de douces sureurs, Imités les Musettes pour

7

Doux

Doux

attendrir les cœurs

Basson

6 6 6 6 6 6

Hautbois

fort

tez les Musettes.

Basson

7 6 7

Doux

Doux

Imités *les Musettes pour atten. =*

Basson

6/4 7 * 6 x6

fort

fort

fort

drir les cœurs.

Basson

5/4 7 *

Two empty musical staves, one in treble clef and one in bass clef.

Two empty musical staves, one in treble clef and one in bass clef.

Doux

tes que de douces fureurs, Imités les Musettes pour

Sort

Sort

atten-dre les cœurs. Imités

Doux

S. Reprise

Doux

les . . . les Musettes pour atten =

Reprise 7 6 6

Hautbois.

drir les cœurs,

Imi . =

Fort.

Fort

= tes les Musettes.

Basson

7 — 6/4 — 7 — 6/4 —

doux

doux

Imités les Musettes pour

Basson

7 — 6/4 — 7 —

117

Lentem. *Viste* *Fin.*

Lentement *Fin.*

attendrir les cœurs. Pour attendrir les cœurs.

Basson

5 4 7 6 5 6 4 7 *Fin.*

Basson

118

Basson

Ne chan =

tes que la gloire des Amoureux guerriers.

Two empty musical staves, one in treble clef and one in bass clef.

Two empty musical staves, one in treble clef and one in bass clef.

120

fort

= *toire, Ses heros, Ses Lauriers*
 6 7 7 b 7 b 7

doux

L'amour a Sa victoire, Ses he =
 6 6 * 6 6 4 * 7 7

ros, Ses Lauriers, Ne chantés que la gloi - - re Des Amou:

5 * x6 * 6 x6 6 6 5

Hautbois

reux guerriers. Ne chantés que la gloi

4 7 6 6 6 6 7 5

demeure

6 * x6

7

122

Moderement

doux

Lentement

re

Des Amoureux guerriers. N'inspirez plus trom

doux

pet - - - - - tes que de dou - ces fureurs, Imités les Mu-

Fort

Fort

Reprise

settes p^r. attendrir les cœurs.

Imitez
Reprise

Page 113.

Privilege General

Louis par La Grace de Dieu Roy de France Et de Navarre; a nos amez et feaux Con.^{es} Les gens tenans nos Cours de Parlem.^{ts} M.^{es} des Req.^{tes} ordinaires de notre Hôtel grand Conseil Prevost de Paris Baillifs Seneschaux leurs Lieuten.^{ts} Civils et autres nos justic.^{es} quil appartiendra Salut Notre cher et bien amé Le S.^r François Colin de Blamont Sur-Intendant de notre Musique ordinaire Et de notre Chambre, Nous a fait Remontrer quil se seroit appliqué depuis plusieurs années a dresser et composer diverses pieces de Musique tant vocales quinstrumentales quil souhaiteroit faire graver jmprimer et donner au public, Sil nous plaisoit luy accorder nos Lettres de Privilege sur ce necessaires a Ces Causes voulant favorablem.^t traiter ledit S.^r Exposant et reconnoître en sa personne la distinction que merite son travail Ses Talens et Ses applications quil s'est donné depuis plusieurs années tant pour notre Maison et Chapelle, qu'au Public, des ouvrages qui y ont toujours esté receus avec applaudissem.^{ts} Nous luy avons permis et permettons par ces presentes de faire jmprimer et graver par tels jmpr.^{ts} ou graveurs quil voudra choisir, Ses Cantates, Motets, Operats, et autres pieces mises en Musique Italiennes et françoises tant vocales quinstrumentales de sa Composition en tels volumes forme marge Caractere Conjointem.^t ou Separem.^t et aut.^{nt} de fois que bon luy Semblera et de les Vendre faire vendre et debiter par tout notre Royaume, pays Terres et Seigneuries de notre obeissance pendant le temps Dix Années consecutives a Compter du jour de la date des dites presentes, Faisons defences a toutes Sortes de personnes de quelq.^e qualite et condition quelle soient d'en jntroduire d'jmpres.^{es} ou graveure etranger dans aucun lieu de notre obeissance; cōme a tous grav.^{rs} Jmprim.^{ts} March.^{ds} entaille douce et autres d'jmp.^{ts} faire jmp.^{ts} graver faire gra.nd vend.^{re} faire vendre debiter ny contrefaire les d.^{ts} Cantates, Motets, Operats & autres pieces mise en Musique itali.^{enne} et Françoises tant vocales quinstru.^{mentales} de sa Compos.^{ition} et celles q.^{ui} composeront par la suite en tout ny en partie ny d'en faire aucuns extraits sous quelq.^e pretexte que ce soit daugm.^{ent} correct.^{ion} changem.^{ent} de titre même en feuille Separées ou autrem.^{ent} sans la permis.^{ion} expresse et par. ecrit du d.^{eu} S.^r Exposant ou de ceux qui auront droit de luy apeine de confisc.^{ion} des Exemp.^{tes} contrefaits de 3000.^l d'amen.^{de} contre chacun des contreven.^{ts} dont un tiers a nous, un tiers a l'Hôtel Dieu de Paris, l'autre tiers au d.^{eu} S.^r Exposant, et de tous depens dommages et jnterests; a la Charge que ces pntes seront enreg.^{istrées} tout au long sur lereg.^{istre} de la Cōmun.^{te} des jmp.^{ts} et Lib.^{rairie} de Paris dans 3. mois de la date d'icelles; que la gravure et jmpres.^{ion} des d.^{ts} ouvrages sera faite dans notre Royaume et non ailleurs en bon papier et beaux Carac. teres conformem.^t aux Reglem.^{ts} de la Lib.^{rairie} et qu'av.^{ant} que de les Exposer en vente les manus crits gravez ou jmp.^{ts} qui auront servy de copie a la gravure et jmpres.^{ion} des d.^{ts} ouvrages seront remis es mains de notre tres cher et feal chev.^{er} garde des Sceaux de France le Sieur Chauvelin Et q.^{ui} en sera en suite remis deux Exemp.^{tes} dans notre Bibliot.^{he} publiq.^{ue} un dans celle de notre chateau du Louvre, et un dans celle de notre d.^{eu} tres cher et feal chev.^{er} garde des Sceaux de France le Sieur Chauvelin; le tout apeine de nullité des pntes Du Contenu des quelles vo.^{us} Mando.^{us} et Enjoign.^{ons} de faire jouir led.^{eu} S.^r Exposant ou ses ayans causes pleinement et paisiblem.^{ent} sans souffrir quil leur soit fait aucun trouble ou empeschem.^{ent} Voulons que la Copie des d.^{ts} pntes qui sera jmp.^{ts} ou gravée tout au long au cōmencem.^{ent} ou a la fin des d.^{ts} ouvrages soit tenue p.^{our} deuem.^{ent} Signiffiée et qu'aux Copies Collationnées par l'un de nos amez et feaux Con.^{es} et Secret.^{es} soy soit ajoutée cōme a l'original Cōmandons au prem.^{ier} notre huif.^{te} ou Sergent de faire p.^{ro} loxecut.^{ion} d'icelles tous actes requis et necessaires sans demander autre permis.^{ion} et nonobstant Clameur de haro charte Normande et Lettres a ce contraires Car tel est notre plaisir Donnée a Paris le 3.^e jour du mois de Juin Lan de grace 1729. Et de notre regne le 14.^e Par le Roy en son Conseil

Sainson

Registre sur le Registre vn. de la Chambre Royale et syndicale de la Librairie et Imprimerie de Paris N.^o 364. fol. 308. Conformem.^t au Reglem.^{ent} de 1723. Qui fait defences art. xv. a toutes personnes de quelq.^e qualite q.^{ue} soient autres que les Lib.^{raires} et Imp.^{ts} de vendre debiter et faire afficher aucuns Liv.^{res} pour les vendre en leurs noms, soit q.^{ue} s'en disent les auteurs ou autrement et a la charge de fournir les Exemp.^{tes} prescrits par l'art. cxxiii. du même Reglem.^{ent} a Paris le dix juin mil sept cent vingt neuf. J. Le Mercier Syndic.
les Exemplaires ont été fournis.

Titre : Cantates françaises à voix seule sans symphonie et avec symphonie, composée de différents instruments... Livre second

Auteur : Collin de Blamont , Francois (1690-1760). Compositeur Ne voir que les résultats de cet auteur

Éditeur : Boivin (Paris)

Éditeur : Le Clair (Paris)

Date d'édition : 1729

Type : Genre musical : cantate

Format : II-122 p.

Format : application/pdf

Format : Nombre total de vues : 125

Description : Appartient à l'ensemble documentaire : RISMImp

Droits : domaine public

Droits : public domain

Identifiant : ark:/12148/btv1b90102646

Source : Bibliothèque nationale de France, département Musique, VM7-244 (BIS)

Relation : <http://catalogue.bnf.fr/ark:/12148/cb39782694s>

Provenance : Bibliothèque nationale de France

Date de mise en ligne : 11/04/2011