

S I L E N E,
DEUXIÈME CANTATE.

Les Paroles sont de Monsieur DANCHET.

Gravement.

VIOLON.

Dans un feuillage épais.

BASSE-CONTINUE.

BASSE-CONTINUE.

5

Doux.
Mesuré.

Sous un feuillage épais je vois le vieux Si-

BASSE-CONTINUE.

lene, Dans les bras du sommeil; Le vin qui dans son sang cou-

BASSE-CONTINUE.

le de vei- ne en veine,

Rend son tein plus vermeil:

Ces Pampres & les

BASSE-CONTINUE.

Heurs dont il pare fa tête, Ce vase teint encor d'un nectar parfumé; Tout m'ap-

BASSE-CONTINUE.

LIV. II.

prend qu'il vient de la Fête Du Dieu que ses soins ont formé.

BASSE-CONTINUE.

BASSE-CONTINUE.

ARIETTE.

Gay & lié.

VIOLONS.

BASSE-CONTINUE.

Rep. ise.

Liqueur enchan- tereffe,

Liqueur enchan- tereffe, Source de nos plai-

BASSE-CONTINUE.

Cij

firs, Par une dou- ce yvref- se, Rempli tous nos desirs, Rempli tous nos de-

BASSE-CONTINUE.

firs. Par une dou- ce yvresse, Rempli tous nos desirs.

BASSE-CONTINUE.

FIN.

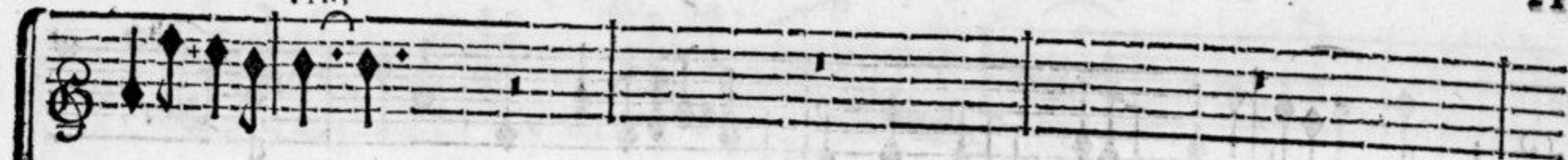

FIN.

Efface de nos peines L'importun souve- nir, Banni les craintes

FIN.

BASSE-CONTINUE.

vaines D'un obscur a- venir. Liqueur enchan- teres- se, Li-

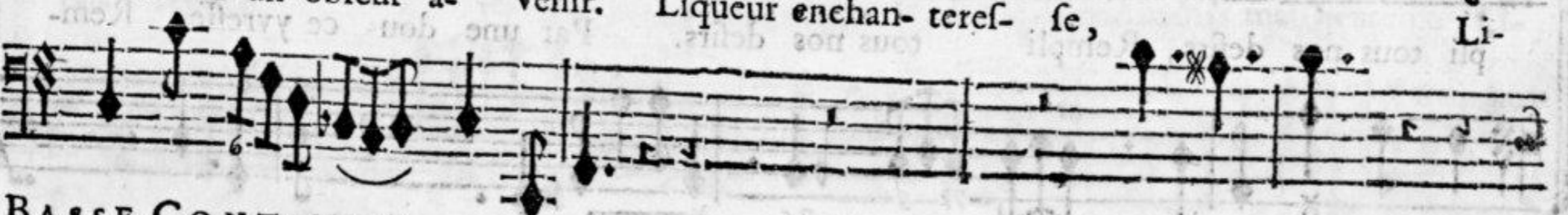

BASSE-CONTINUE.

queur enchan teref- se, Source de nos plaisirs, Par une dou- ce yvres- se, Rem-

BASSE-CONTINUE.

pli tous nos desirs, Rempli tous nos desirs. Par une dou- ce yvresse, Rem-

BASSE-CONTINUE.

pli tous nos desirs.

Tu tiens lieu de richesse, Tu

BASSE-CONTINUE.

fais regner

les jeux,

Tu détruis la tendresse Des Amants mal-heureux, Li-

A la Reprise Page 19. jussu' au mot FIN.

BASSE-CONTINUE.

RECITATIF.

MAis, tandis qu'au sommeil Silene s'aban- don- ne, Des Bergers d'alentour la

BASSE-CONTINUE.

troupe l'envi- ronne! Quel dessein les peut amener? Ils s'empressēt de l'en- chaî- ner De ces

BASSE-CONTINUE.

fleurs dont il se couron- ne.

BASSE-CONTINUE,

DE M. CAMBRA.

AIR. Lentement.

VIOLONS.

BASSE-CONTINUE.

BASSE-CONTINUE

BASSE-CONTINUE.

LIV. II.

BASSE-CONTINUE

BASSE-CONTINUE.

BASSE-CONTINUE.

n'aime à revoir la clar-té, Que lorsque sa foif le re-

The second system continues the musical piece. The vocal line and basso continuo line are shown. The basso continuo line includes several figured bass notations such as '6', '6*', and '6'.

BASSE-CONTINUE.

The third system of music. The vocal line ends with the word 'veil-le.' and the phrase 'Loin de son esprit enchan-'. The basso continuo line continues with more figures and chords. The word 'FIN.' is written above the end of the vocal line.

veil- le.

Loin de son esprit enchan-

FIN.

BASSE-CONTINUE.

D ij

té, Son yvres se écar- te les songes Dont il seroit épouvanté, Et n'admet que d'heu-

BASSE-CONTINUE.

The third system of music shows the continuation of the vocal and basso continuo parts. The vocal line has some rests, and the basso continuo line provides accompaniment.

reux menfon- ges. Respectez, &c. à la Reprise Page 26. jusqu'au mot FIN.

BASSE-CONTINUE.

RECITATIF.

JE les arrête en vain : excité par leur bruit, Silene se re-veille & le sommeil s'en-

BASSE-CONTINUE.

fuit. La Bergere Doris qui rit de l'aven- ture, Ose le noircir de ce fruit Qui du

BASSE-CONTINUE.

fang de Pirame a reçu la teinture. C'est assez de m'avoir surpris, Dit-il, en s'éveil-

BASSE-CONTINUE.

lant : Brisez, bri- sez mon esclavage, Bergers; pour ma rançon je vais sous ce feuillage,

BASSE-CONTINUE.

Vous repeter des chants que l'autre jour j'appris. Mais, si jamais sur la fou- gere, Je trou-

BASSE-CONTINUE.

vois à l'é- cart cette jeune Bergere, Je luy reserve un autre prix.

BASSE-CONTINUE.

tenement.

VIOLONS.

ALors d'un creux profond sa voix se fit entendre, Les Arbres, Les Rochers atten-

BASSE-CONTINUE.

tifs à ses sons, De toutes parts s'embloient descendre, Tandis qu'il disoit ces chansons.

BASSE-CONTINUE.

CANTATES FRANCOISES,

Vivement.

A I R.

VIOLONS.

BASSE-CONTINUE.

BASSE-CONTINUE.

Reprise.

T Ristes Cap- tifs d'une Cruel- le , Brisez , Brisez vos chaî-

BASSE-CONTINUE.

nes , vangez- vous, vangez- vous, Accourez,

BASSE-CONTINUE.

LIV. II.

Accourez, Bacchus vous ap- pel-

BASSE-CONTINUE.

le, Venez, ve- nez, venez boi- re &

BASSE-CONTINUE.

ri- re avec nous.

BASSE-CONTINUE.

FIN. De vos maux cherchez le re- me- de,

FIN.

BASSE-CONTINUE.

E ij

Dans ce Nectar deli- cieux: C'est le même que Ganimede Présente au souve-

BASSE-CONTINUE.

rain des Dieux. Tristes Cap- tifs d'une Cru- elle, Brisez, Brisez vos chaî-

BASSE-CONTINUE.

nes, vangez-vous, vangez- vous, Accourez,

BASSE-CONTINUE.

Accourez, Bacchus vous ap- pet-

BASSE-CONTINUE.

le, Ve- nez, ve- nez, venez boi- re &

BASSE-CONTINUE.

ri- re avec nous.

BASSE-CONTINUE.

A son aspect l'ennui s'en-vo-

BASSE-CONTINUE.

le, Et cede aux plaisirs les plus doux, L'Amant rebuté se console, L'Amant tra-

BASSE-CONTINUE

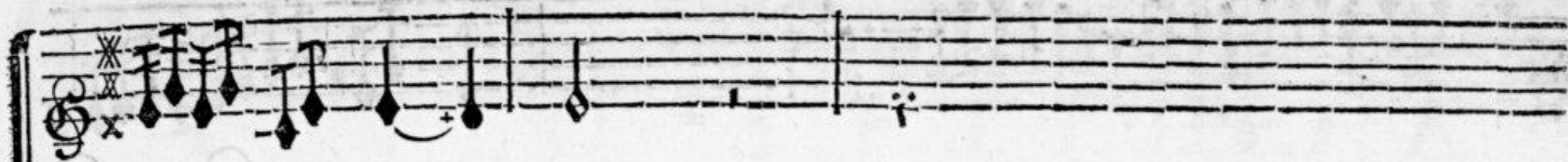

hi n'est plus ja- lous. Tristes Captifs, &c. à la Reprise Page 33. jusqu'au mot FIN.

BASSE-CONTINUE.

FIN DE LA DEUXIEME CANTATE.

